Welcome to SmartDoor™

- By Gautam Krishnan

Inside Outside

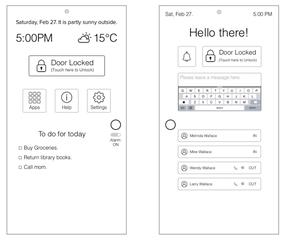

- Door is currently locked and closed.
- The user wants to unlock the door from inside without his/her phone or any other device.
- User walks up to the door and taps on the 'Touch here to Unlock' button on the door.

Inside Outside

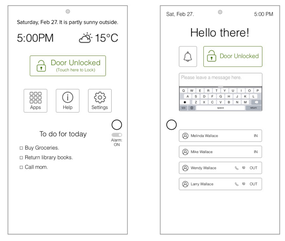

- Door is currently unlocked and closed.
- The user can now lock the door back on tapping the button again.
- User now opens the door.

Inside Outside

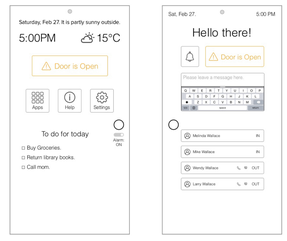

- Door is currently unlocked and closed.
- The user can now lock the door back on tapping the button again.
- User now opens the door.

Inside Outside

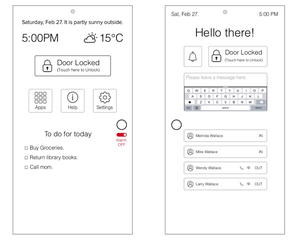

- User now wants to turn off the alarm.
- User slides the alarm switch to turn it off.
- The alarm status is now shown in red to encourage the user to turn it back on again. It pops out to show that it is important to turn the alarm on.

Inside Outside

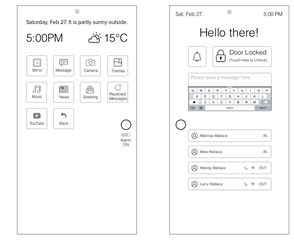

- Alarm has been turned back on.
- User touches on the apps screen.
- The apps show up on the inside screen.

Inside Outside

- User touches the mirror app.
- The mirror app launches.
- The user can touch anywhere on the screen to go back to the main menu.

Inside Outside

- User touches the message app.
- The message app launches and the user types message to be displayed outside. The user touches the 'Save' button located on the keyboard.
- The user can touch anywhere on the screen to go back to the main menu.

Inside Outside

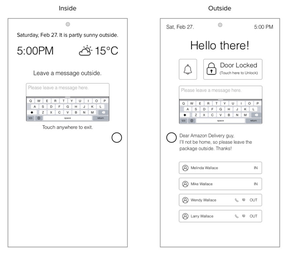

- User has finished interacting with the message app and saves his/her text
- The message is displayed on the outside screen.
- The user can touch anywhere on the screen to go back to the main menu.

Inside Outside

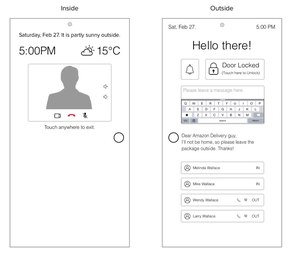

- User has finished interacting with the message app and saves his/her text
- The message is displayed on the outside screen.
- The user can touch anywhere on the screen to go back to the main menu.

Inside Outside

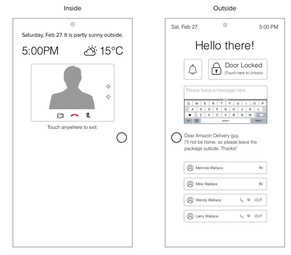

- User has finished interacting with the message app and saves his/her text
- The message is displayed on the outside screen.
- The user can touch anywhere on the screen to go back to the main menu.

Inside Outside

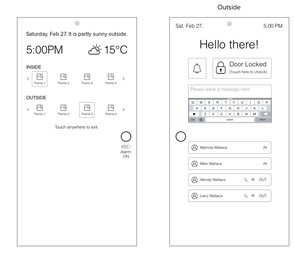

- Alarm has been turned back on.
- User touches on the apps screen.
- The apps show up on the inside screen.

Inside Outside

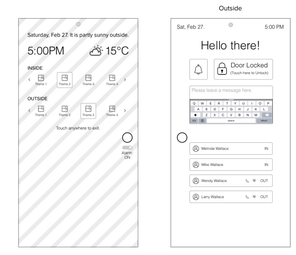

- Alarm has been turned back on.
- User touches on the apps screen.
- The apps show up on the inside screen.

Outside

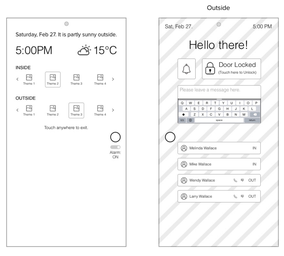

- Alarm has been turned back on.
- User touches on the apps screen.
- The apps show up on the inside screen.

Outside

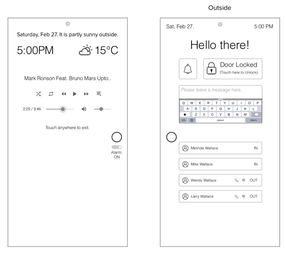

- Alarm has been turned back on.
- User touches on the apps screen.
- The apps show up on the inside screen.

Outside

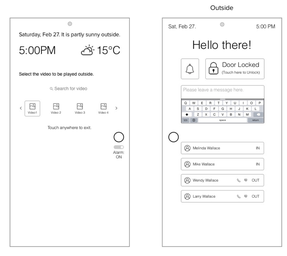

- Alarm has been turned back on.
- User touches on the apps screen.
- The apps show up on the inside screen.

Outside

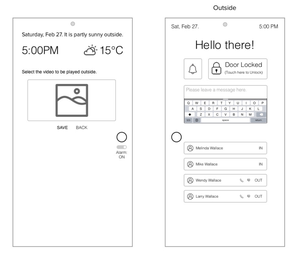

- Alarm has been turned back on.
- User touches on the apps screen.
- The apps show up on the inside screen.

Outside

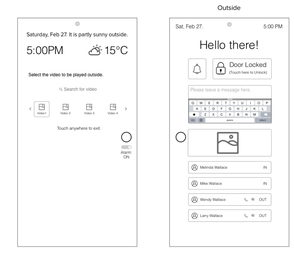

- User has finished interacting with the message app and saves his/her text
- The message is displayed on the outside screen.
- The user can touch anywhere on the screen to go back to the main menu.

Outside

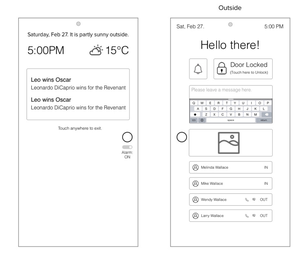

- User has finished interacting with the message app and saves his/her text
- The message is displayed on the outside screen.
- The user can touch anywhere on the screen to go back to the main menu.

Outside

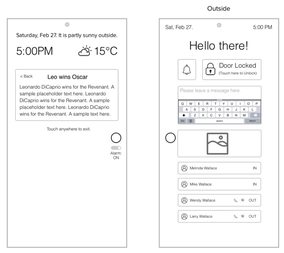

- User has finished interacting with the message app and saves his/her text
- The message is displayed on the outside screen.
- The user can touch anywhere on the screen to go back to the main menu.

Inside Outside

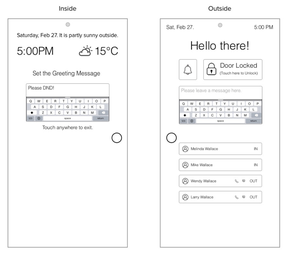

- User touches the message app.
- The message app launches and the user types message to be displayed outside. The user touches the 'Save' button located on the keyboard.
- The user can touch anywhere on the screen to go back to the main menu.

Inside Outside

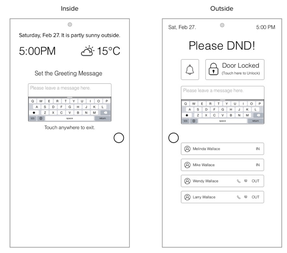

- User touches the message app.
- The message app launches and the user types message to be displayed outside. The user touches the 'Save' button located on the keyboard.
- The user can touch anywhere on the screen to go back to the main menu.

Inside Outside

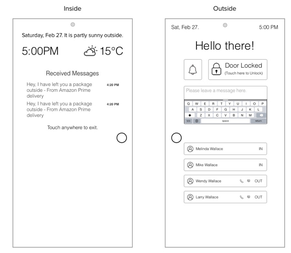

- User touches the message app.
- The message app launches and the user types message to be displayed outside. The user touches the 'Save' button located on the keyboard.
- The user can touch anywhere on the screen to go back to the main menu.

Inside Outside

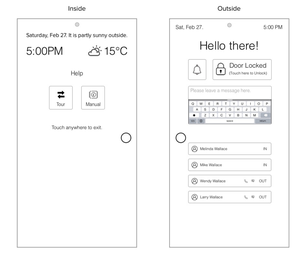

- User touches the message app.
- The message app launches and the user types message to be displayed outside. The user touches the 'Save' button located on the keyboard.
- The user can touch anywhere on the screen to go back to the main menu.

Inside Outside

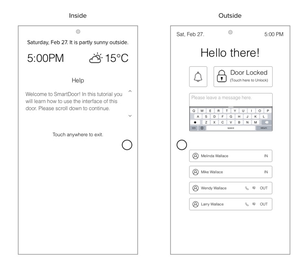

- User touches the message app.
- The message app launches and the user types message to be displayed outside. The user touches the 'Save' button located on the keyboard.
- The user can touch anywhere on the screen to go back to the main menu.

Outside

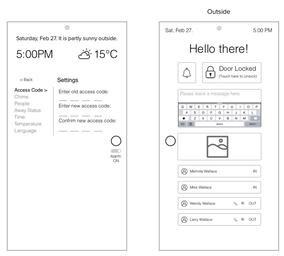

- User has finished interacting with the message app and saves his/her text
- The message is displayed on the outside screen.
- The user can touch anywhere on the screen to go back to the main menu.

Outside

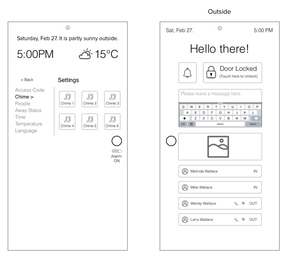

- User has finished interacting with the message app and saves his/her text
- The message is displayed on the outside screen.
- The user can touch anywhere on the screen to go back to the main menu.

Outside

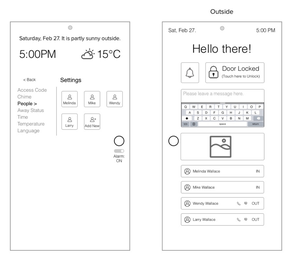

- User has finished interacting with the message app and saves his/her text
- The message is displayed on the outside screen.
- The user can touch anywhere on the screen to go back to the main menu.

Outside

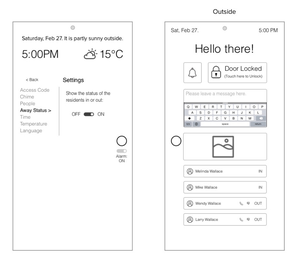

- User has finished interacting with the message app and saves his/her text
- The message is displayed on the outside screen.
- The user can touch anywhere on the screen to go back to the main menu.

Outside

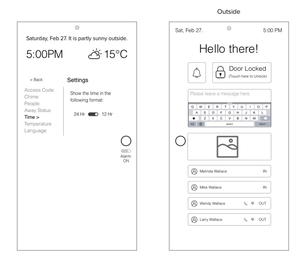

- User has finished interacting with the message app and saves his/her text
- The message is displayed on the outside screen.
- The user can touch anywhere on the screen to go back to the main menu.

Outside

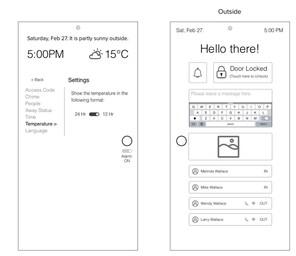

- User has finished interacting with the message app and saves his/her text
- The message is displayed on the outside screen.
- The user can touch anywhere on the screen to go back to the main menu.

Outside

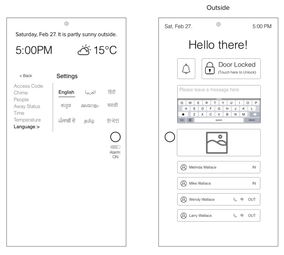

- User has finished interacting with the message app and saves his/her text
- The message is displayed on the outside screen.
- The user can touch anywhere on the screen to go back to the main menu.

Inside Outside

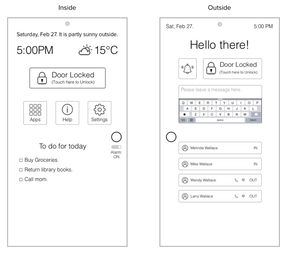

- Door is currently locked and closed.
- The user wants to unlock the door from inside without his/her phone or any other device.
- User walks up to the door and taps on the 'Touch here to Unlock' button on the door.

Inside Outside

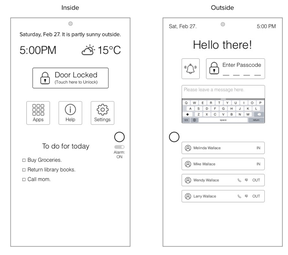

- Door is currently locked and closed.
- The user wants to unlock the door from inside without his/her phone or any other device.
- User walks up to the door and taps on the 'Touch here to Unlock' button on the door.

Inside Outside

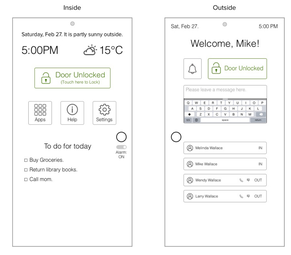

- Door is currently unlocked and closed.
- The user can now lock the door back on tapping the button again.
- User now opens the door.

Inside Outside

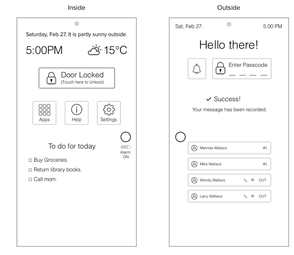

- Door is currently locked and closed.
- The user wants to unlock the door from inside without his/her phone or any other device.
- User walks up to the door and taps on the 'Touch here to Unlock' button on the door.

Inside Outside

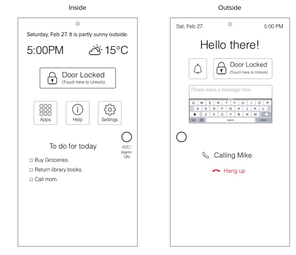

- Door is currently locked and closed.
- The user wants to unlock the door from inside without his/her phone or any other device.
- User walks up to the door and taps on the 'Touch here to Unlock' button on the door.