Sentinel-1 SAR — LR vs Bicubic vs HR Simulation

Low Resolution
1024 x 644 px

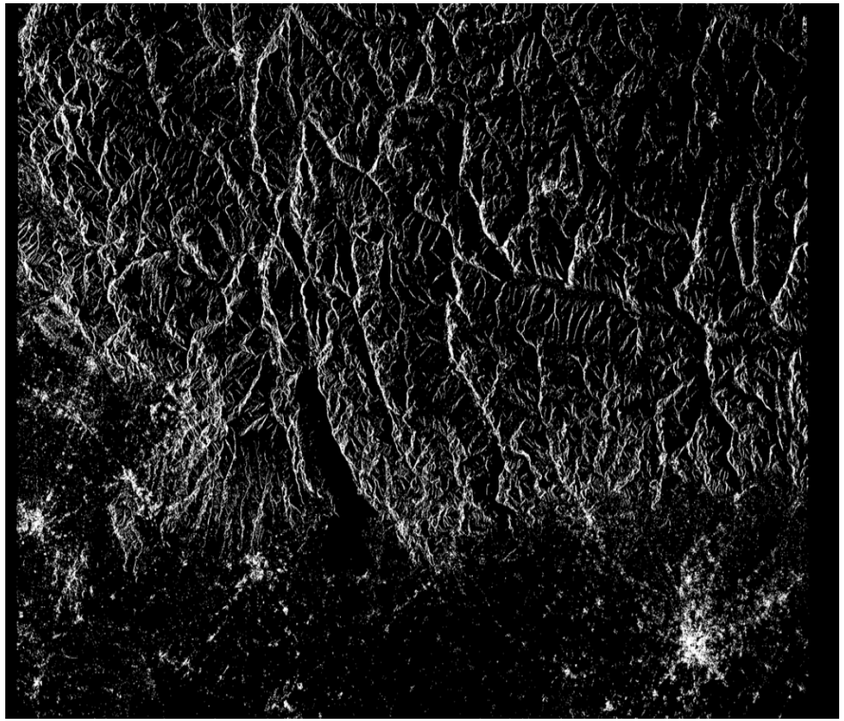

Bicubic Upscaled
2048 x 1288 px

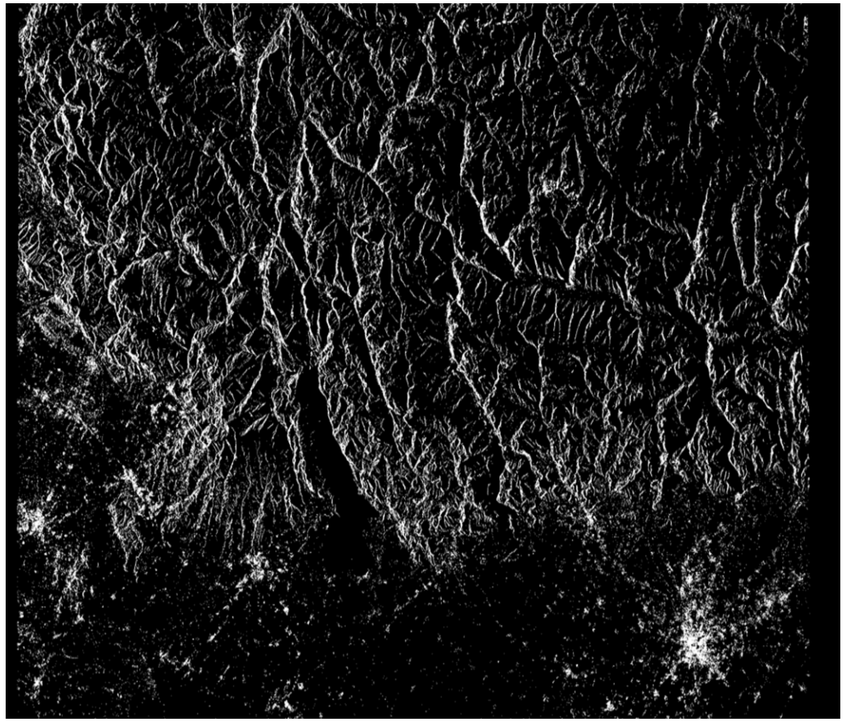
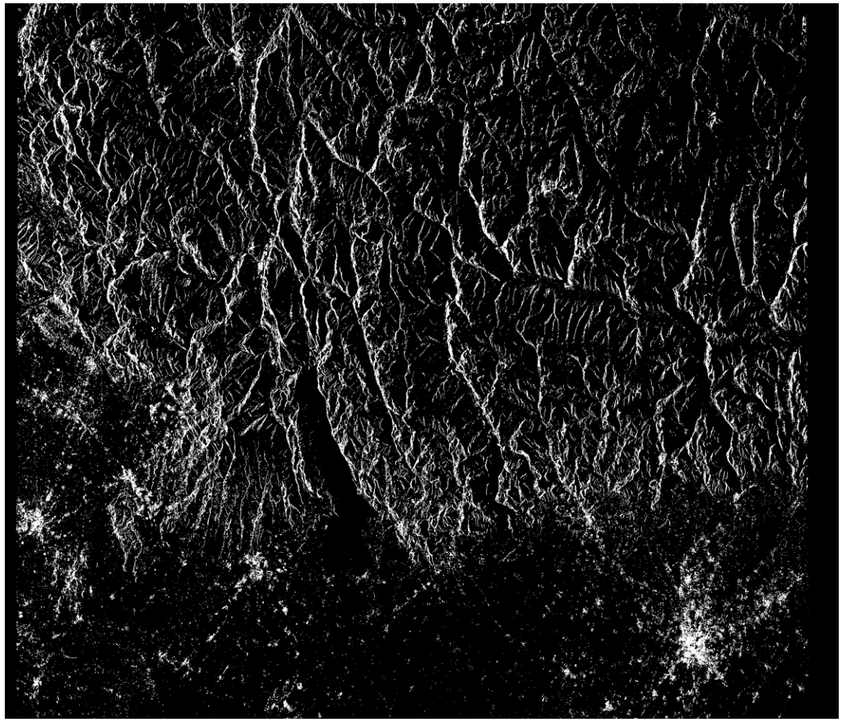
High Resolution (GT)
2048 x 1288 px