Analysis

Malvern Instruments

Malvern

Measurement Details

Operator Name MALVERN PSA
NAME OF PARTY M/S KRISHNA KANHAIYA MINERALS
Sample Name Average of 'DOLOMITE '
MARK 500 #
SOP File Name HydroEV.cfg
Sample NO. 15011606

Measurement Details

Analysis Date Time 15-01-2026 15:23:04
Measurement Date Time 15-01-2026 15:23:04
Result Source Averaged

Analysis

Particle Name Dolomite
Particle Refractive Index 1.592
Particle Absorption Index 0.010
Dispersant Name Water
Dispersant Refractive Index 1.330
Scattering Model Mie
Analysis Model General Purpose
Weighted Residual 0.30 %
Laser Obscuration 5.55 %

Result

Concentration 0.0031 %
Span 2.526
Uniformity 0.786
Specific Surface Area 1207 m^2/kg
D [3,2] 4.97 µm
D [4,3] 11.8 µm
Dv (10) 1.99 µm
Dv (50) 9.36 µm
Dv (90) 25.6 µm
Dv (97) 34.4 µm
Dv (98) 36.9 µm
Dv (99) 40.2 µm

Frequency (compatible)

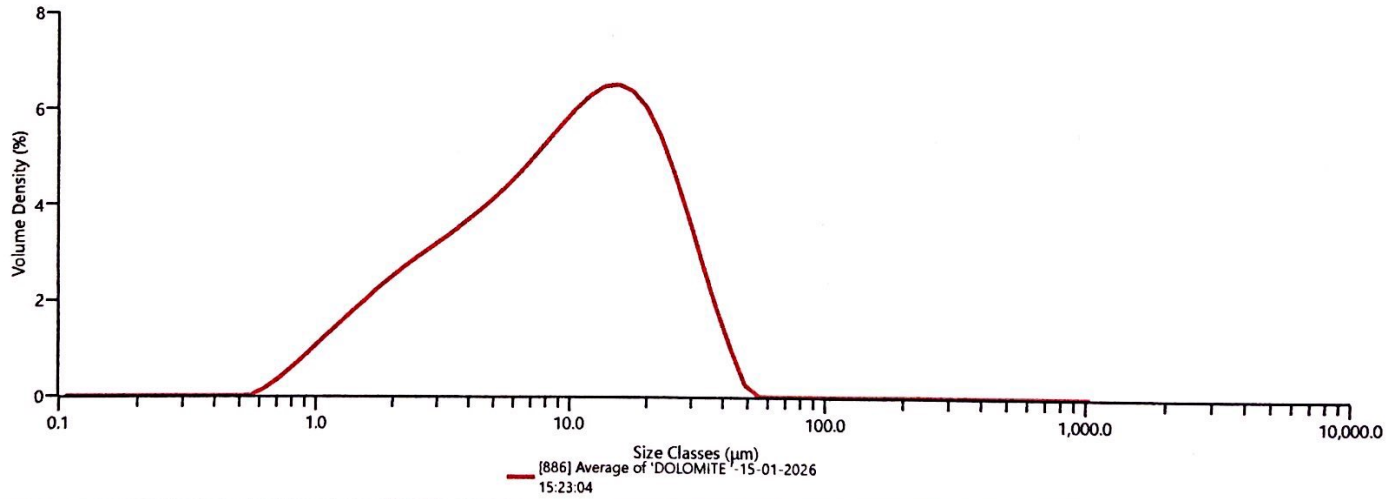

Result

Size (µm)	% Volume Under	Size (µm)	% Volume Under	Size (µm)	% Volume Under	Size (µm)	% Volume Under	Size (µm)	% Volume Under	Size (µm)	% Volume Under	Size (µm)	% Volume Under	Size (µm)	lume Under
0.0995	0.00	0.367	0.00	1.35	4.64	4.99	29.84	18.4	77.82	67.8	100.00	250	100.00	921	100.00
0.109	0.00	0.403	0.00	1.48	5.73	5.47	32.42	20.2	81.55	74.4	100.00	274	100.00	1010	100.00
0.120	0.00	0.442	0.00	1.63	6.96	6.01	35.12	22.1	85.08	81.7	100.00	301	100.00	1110	100.00
0.132	0.00	0.485	0.00	1.79	8.32	6.59	37.96	24.3	88.37	89.6	100.00	330	100.00		
0.144	0.00	0.533	0.00	1.96	9.78	7.24	40.97	26.7	91.24	98.4	100.00	363	100.00		
0.159	0.00	0.585	0.00	2.16	11.34	7.95	44.10	29.3	93.69	100	100.00	398	100.00		
0.174	0.00	0.642	0.09	2.37	13.01	8.72	47.37	32.2	95.76	119	100.00	437	100.00		
0.191	0.00	0.704	0.26	2.60	14.79	9.57	50.84	35.3	97.45	130	100.00	480	100.00		
0.210	0.00	0.773	0.51	2.85	16.64	10.5	54.44	38.7	98.57	143	100.00	527	100.00		
0.230	0.00	0.849	0.90	3.13	18.57	11.5	58.17	42.5	99.37	157	100.00	578	100.00		
0.253	0.00	0.932	1.41	3.43	20.63	12.7	62.01	46.7	99.86	172	100.00	635	100.00		
0.277	0.00	1.02	2.02	3.77	22.78	13.9	65.96	51.2	99.98	189	100.00	697	100.00		
0.304	0.00	1.12	2.75	4.14	25.02	15.3	69.94	56.3	100.00	207	100.00	765	100.00		
0.334	0.00	1.23	3.64	4.54	27.36	16.7	73.91	61.7	100.00	228	100.00	839	100.00		

Scanned with CamScanner

Analysis

Malvern Instruments

Malvern

Measurement Details

Operator Name	MALVERN PSA
NAME OF PARTY	M/S KRISHNA KANHAIYA MINERALS
Sample Name	Average of 'DOLOMITE '
MARK	10-MICRON
SOP File Name	HydroEV.cfg
Sample NO.	15011607

Measurement Details

Analysis Date Time	15-01-2026 15:36:54
Measurement Date Time	15-01-2026 15:36:54
Result Source	Averaged

Analysis

Particle Name	Dolomite
Particle Refractive Index	1.592
Particle Absorption Index	0.010
Dispersant Name	Water
Dispersant Refractive Index	1.330
Scattering Model	Mie
Analysis Model	General Purpose
Weighted Residual	0.70 %
Laser Obscuration	5.34 %

Result

Concentration	0.0014 %
Span	2.090
Uniformity	0.645
Specific Surface Area	2479 m^2/kg
D [3,2]	2.42 µm
D [4,3]	3.99 µm
Dv (10)	1.17 µm
Dv (50)	3.23 µm
Dv (90)	7.93 µm
Dv (97)	10.9 µm
Dv (98)	11.8 µm
Dv (99)	13.2 µm

Frequency (compatible)

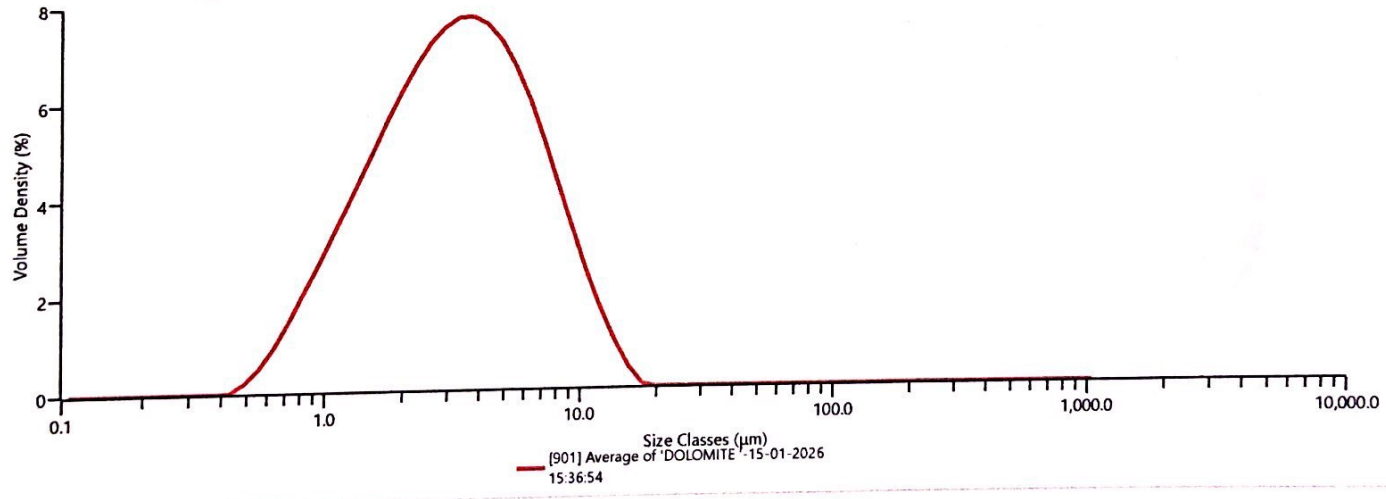

Result

Size (µm)	% Volume Under	Size (µm)	% Volume Under	Size (µm)	% Volume Under	Size (µm)	% Volume Under	Size (µm)	% Volume Under	Size (µm)	% Volume Under	Size (µm)	% Volume Under	Size (µm)	% Volume Under	Size (µm)	% Volume Under
0.0995	0.00	0.367	0.00	1.35	13.84	4.99	71.77	18.4	100.00	67.8	100.00	250	100.00	921	100.00		
0.109	0.00	0.403	0.00	1.48	16.61	5.47	76.06	20.2	100.00	74.4	100.00	274	100.00	1010	100.00		
0.120	0.00	0.442	0.00	1.63	19.69	6.01	80.12	22.1	100.00	81.7	100.00	301	100.00	1110	100.00		
0.132	0.00	0.485	0.07	1.79	23.10	6.59	83.82	24.3	100.00	89.6	100.00	330	100.00				
0.144	0.00	0.533	0.24	1.96	26.75	7.24	87.12	26.7	100.00	98.4	100.00	363	100.00				
0.159	0.00	0.585	0.55	2.16	30.63	7.95	90.06	29.3	100.00	100	100.00	398	100.00				
0.174	0.00	0.642	1.07	2.37	34.80	8.72	92.65	32.2	100.00	119	100.00	437	100.00				
0.191	0.00	0.704	1.77	2.60	39.16	9.57	94.70	35.3	100.00	130	100.00	480	100.00				
0.210	0.00	0.773	2.67	2.85	43.68	10.5	96.37	38.7	100.00	143	100.00	527	100.00				
0.230	0.00	0.849	3.89	3.13	48.32	11.5	97.71	42.5	100.00	157	100.00	578	100.00				
0.253	0.00	0.932	5.36	3.43	53.08	12.7	98.72	46.7	100.00	172	100.00	635	100.00				
0.277	0.00	1.02	7.06	3.77	57.85	13.9	99.35	51.2	100.00	189	100.00	697	100.00				
0.304	0.00	1.12	9.00	4.14	62.60	15.3	99.76	56.3	100.00	207	100.00	765	100.00				
0.334	0.00	1.23	11.30	4.54	67.28	16.7	99.97	61.7	100.00	228	100.00	839	100.00				

Scanned with CamScanner

Analysis

Malvern Instruments

Malvern

Measurement Details

Operator Name	MALVERN PSA
NAME OF PARTY	M/S KRISHNA KANHAIYA MINERALS
Sample Name	Average of 'DOLOMITE '
MARK	15-MICRON
SOP File Name	HydroEV.cfg
Sample NO.	15011608

Measurement Details

Analysis Date Time	15-01-2026 15:42:39
Measurement Date Time	15-01-2026 15:42:39
Result Source	Averaged

Analysis

Particle Name	Dolomite
Particle Refractive Index	1.592
Particle Absorption Index	0.010
Dispersant Name	Water
Dispersant Refractive Index	1.330
Scattering Model	Mie
Analysis Model	General Purpose
Weighted Residual	0.59 %
Laser Obscuration	7.15 %

Result

Concentration	0.0024 %
Span	2.232
Uniformity	0.690
Specific Surface Area	2014 m²/kg
D [3,2]	2.98 µm
D [4,3]	5.45 µm
Dv (10)	1.34 µm
Dv (50)	4.40 µm
Dv (90)	11.2 µm
Dv (97)	15.2 µm
Dv (98)	16.3 µm
Dv (99)	18.0 µm

Frequency (compatible)

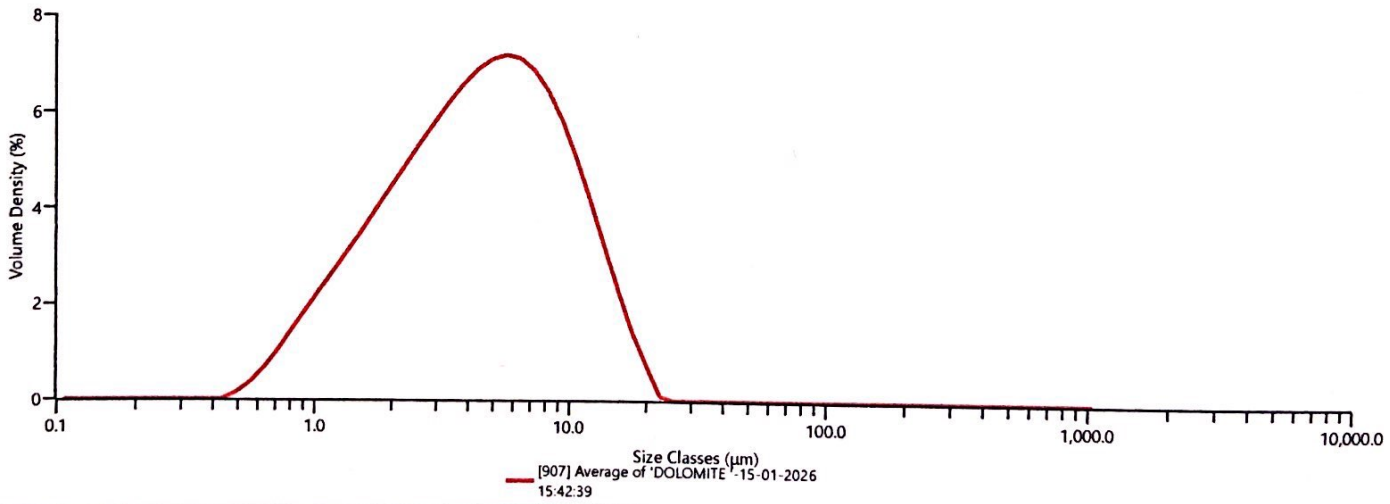

Result

Size (µm)	% Volume Under	Size (µm)	% Volume Under	Size (µm)	% Volume Under	Size (µm)	% Volume Under	Size (µm)	% Volume Under	Size (µm)	% Volume Under	Size (µm)	% Volume Under	Size (µm)	lume Under
0.0995	0.00	0.367	0.00	1.35	10.13	4.99	55.74	18.4	99.21	67.8	100.00	250	100.00	921	100.00
0.109	0.00	0.403	0.00	1.48	12.12	5.47	60.12	20.2	99.72	74.4	100.00	274	100.00	1010	100.00
0.120	0.00	0.442	0.00	1.63	14.33	6.01	64.52	22.1	99.97	81.7	100.00	301	100.00	1110	100.00
0.132	0.00	0.485	0.05	1.79	16.77	6.59	68.89	24.3	100.00	89.6	100.00	330	100.00		
0.144	0.00	0.533	0.16	1.96	19.38	7.24	73.13	26.7	100.00	98.4	100.00	363	100.00		
0.159	0.00	0.585	0.38	2.16	22.16	7.95	77.23	29.3	100.00	100	100.00	398	100.00		
0.174	0.00	0.642	0.75	2.37	25.18	8.72	81.16	32.2	100.00	119	100.00	437	100.00		
0.191	0.00	0.704	1.27	2.60	28.40	9.57	84.72	35.3	100.00	130	100.00	480	100.00		
0.210	0.00	0.773	1.94	2.85	31.79	10.5	87.96	38.7	100.00	143	100.00	527	100.00		
0.230	0.00	0.849	2.84	3.13	35.35	11.5	90.88	42.5	100.00	157	100.00	578	100.00		
0.253	0.00	0.932	3.94	3.43	39.15	12.7	93.43	46.7	100.00	172	100.00	635	100.00		
0.277	0.00	1.02	5.19	3.77	43.10	13.9	95.42	51.2	100.00	189	100.00	697	100.00		
0.304	0.00	1.12	6.62	4.14	47.18	15.3	97.05	56.3	100.00	207	100.00	765	100.00		
0.334	0.00	1.23	8.29	4.54	51.40	16.7	98.34	61.7	100.00	228	100.00	839	100.00		

Scanned with CamScanner

Analysis

Malvern Instruments

Malvern

Measurement Details

Operator Name MALVERN PSA
NAME OF PARTY M/S KRISHNA KANHAIYA MINERALS
Sample Name Average of 'DOLOMITE '
MARK 20-MICRON
SOP File Name HydroEV.cfg
Sample NO. 15011609

Measurement Details

Analysis Date Time 15-01-2026 15:48:05
Measurement Date Time 15-01-2026 15:48:05
Result Source Averaged

Analysis

Particle Name Dolomite
Particle Refractive Index 1.592
Particle Absorption Index 0.010
Dispersant Name Water
Dispersant Refractive Index 1.330
Scattering Model Mie
Analysis Model General Purpose
Weighted Residual 0.44 %
Laser Obscuration 7.50 %

Result

Concentration 0.0032 %
Span 2.110
Uniformity 0.649
Specific Surface Area 1554 m^2/kg
D [3,2] 3.86 µm
D [4,3] 6.98 µm
Dv (10) 1.74 µm
Dv (50) 5.82 µm
Dv (90) 14.0 µm
Dv (97) 18.6 µm
Dv (98) 20.1 µm
Dv (99) 22.0 µm

Frequency (compatible)

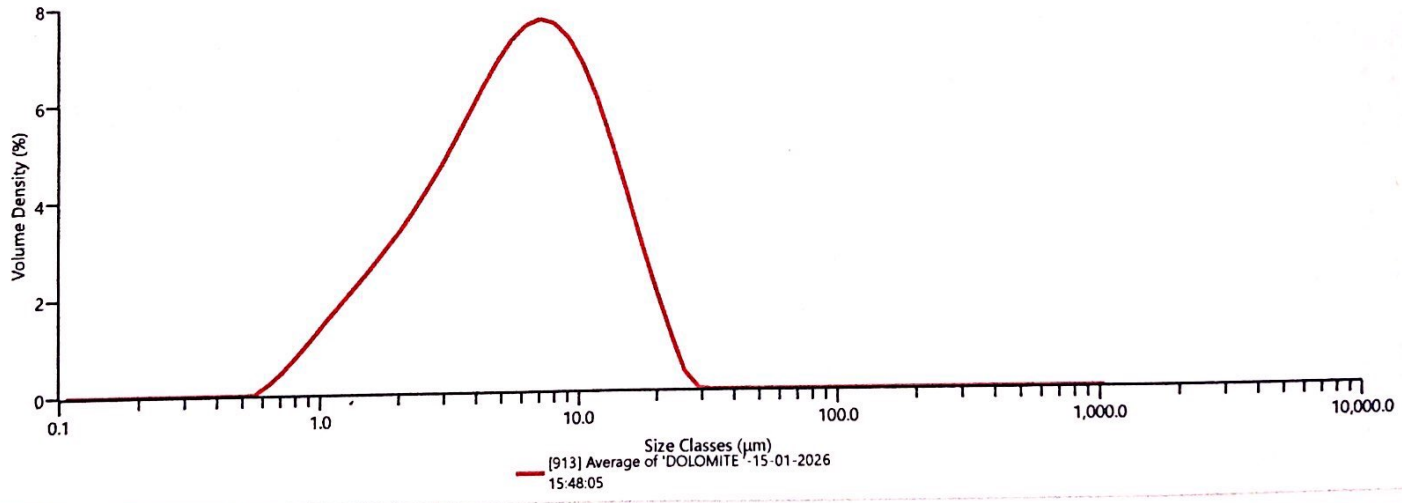

Result

Size (µm)	% Volume Under	Size (µm)	% Volume Under	Size (µm)	% Volume Under	Size (µm)	% Volume Under	Size (µm)	% Volume Under	Size (µm)	% Volume Under	Size (µm)	% Volume Under	Size (µm)	lume Under
0.0995	0.00	0.367	0.00	1.35	5.85	4.99	42.78	18.4	96.71	67.8	100.00	250	100.00	921	100.00
0.109	0.00	0.403	0.00	1.48	7.24	5.47	47.09	20.2	98.07	74.4	100.00	274	100.00	1010	100.00
0.120	0.00	0.442	0.00	1.63	8.79	6.01	51.56	22.1	99.07	81.7	100.00	301	100.00	1110	100.00
0.132	0.00	0.485	0.00	1.79	10.54	6.59	56.18	24.3	99.74	89.6	100.00	330	100.00		
0.144	0.00	0.533	0.00	1.96	12.43	7.24	60.86	26.7	99.94	98.4	100.00	363	100.00		
0.159	0.00	0.585	0.00	2.16	14.46	7.95	65.54	29.3	100.00	100	100.00	398	100.00		
0.174	0.00	0.642	0.12	2.37	16.72	8.72	70.19	32.2	100.00	119	100.00	437	100.00		
0.191	0.00	0.704	0.33	2.60	19.18	9.57	74.65	35.3	100.00	130	100.00	480	100.00		
0.210	0.00	0.773	0.64	2.85	21.83	10.5	78.89	38.7	100.00	143	100.00	527	100.00		
0.230	0.00	0.849	1.13	3.13	24.66	11.5	82.88	42.5	100.00	157	100.00	578	100.00		
0.253	0.00	0.932	1.77	3.43	27.82	12.7	86.56	46.7	100.00	172	100.00	635	100.00		
0.277	0.00	1.02	2.55	3.77	31.20	13.9	89.72	51.2	100.00	189	100.00	697	100.00		
0.304	0.00	1.12	3.47	4.14	34.80	15.3	92.48	56.3	100.00	207	100.00	765	100.00		
0.334	0.00	1.23	4.60	4.54	38.65	16.7	94.85	61.7	100.00	228	100.00	839	100.00		

Scanned with CamScanner