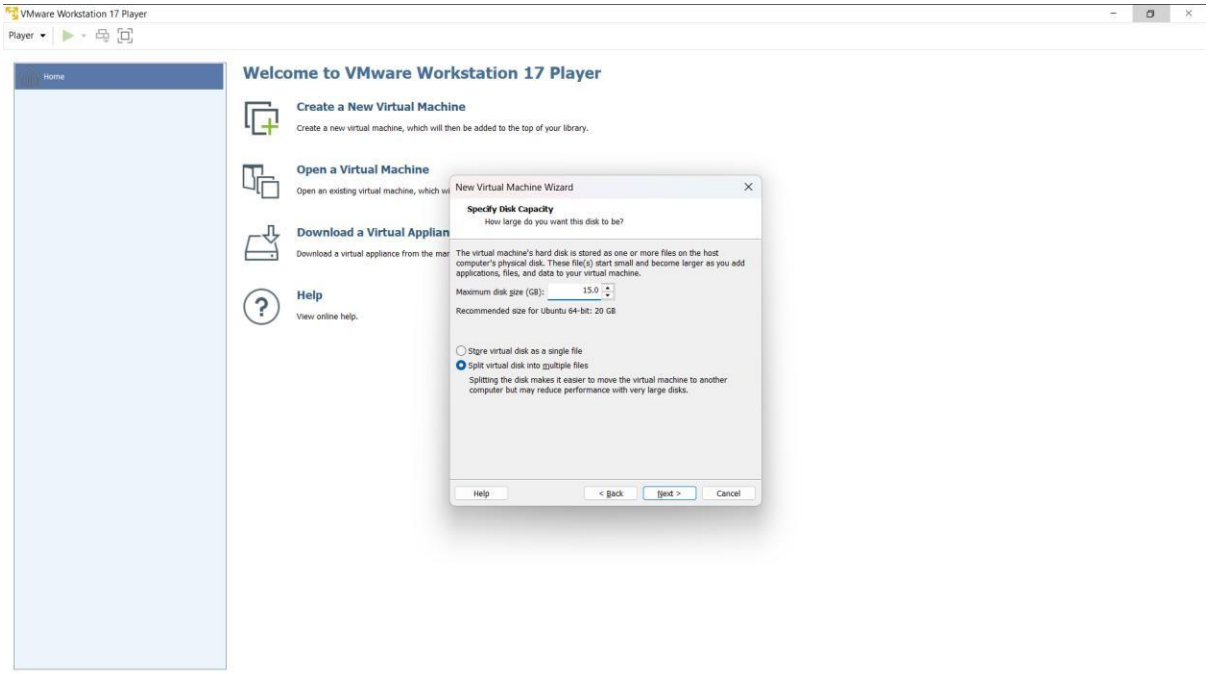
VMware Workstation 17 Player
Player
Home
Welcome to VMware Workstation 17 Player
Create a New Virtual Machine
Create a new virtual machine, which will then be added to the top of your library.
Open a Virtual Machine
Open an existing virtual machine, which wi
Download a Virtual Applian
Download a virtual appliance from the mar
Help
View online help.
New Virtual Machine Wizard
Specify Disk Capacity
How large do you want this disk to be?
The virtual machine's hard disk is stored as one or more files on the host computer's physical disk. These file(s) start small and become larger as you add applications, files, and data to your virtual machine.
Maximum disk size (GB): 15.0
Recommended size for Ubuntu 64-bit: 20 GB
Store virtual disk as a single file
Split virtual disk into multiple files
Splitting the disk makes it easier to move the virtual machine to another computer but may reduce performance with very large disks.
Help
< Back
Next >
Cancel

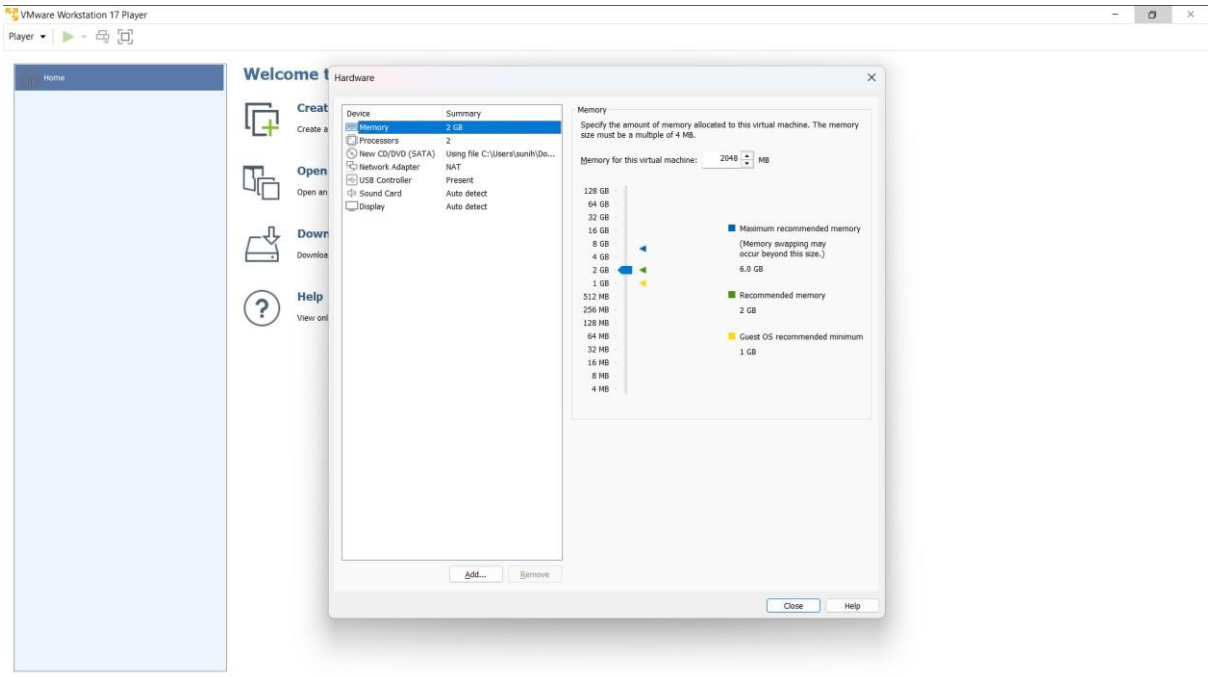
VMware Workstation 17 Player
Player
Home
Welcome t
Creat
Create a
Open
Open an
Down
Downloa
Help
View onl
Hardware
Device
Summary
Memory
2 GB
Processors
2
New CD/DVD (SATA)
Using file C:\Users\sunih\Do...
Network Adapter
NAT
USB Controller
Present
Sound Card
Auto detect
Display
Auto detect
Memory
Specify the amount of memory allocated to this virtual machine. The memory size must be a multiple of 4 MB.
Memory for this virtual machine:
2048
MB
128 GB
64 GB
32 GB
16 GB
8 GB
4 GB
2 GB
1 GB
512 MB
256 MB
128 MB
64 MB
32 MB
16 MB
8 MB
4 MB
Maximum recommended memory
(Memory swapping may occur beyond this size.)
6.0 GB
Recommended memory
2 GB
Guest OS recommended minimum
1 GB
Add...
Remove
Close
Help

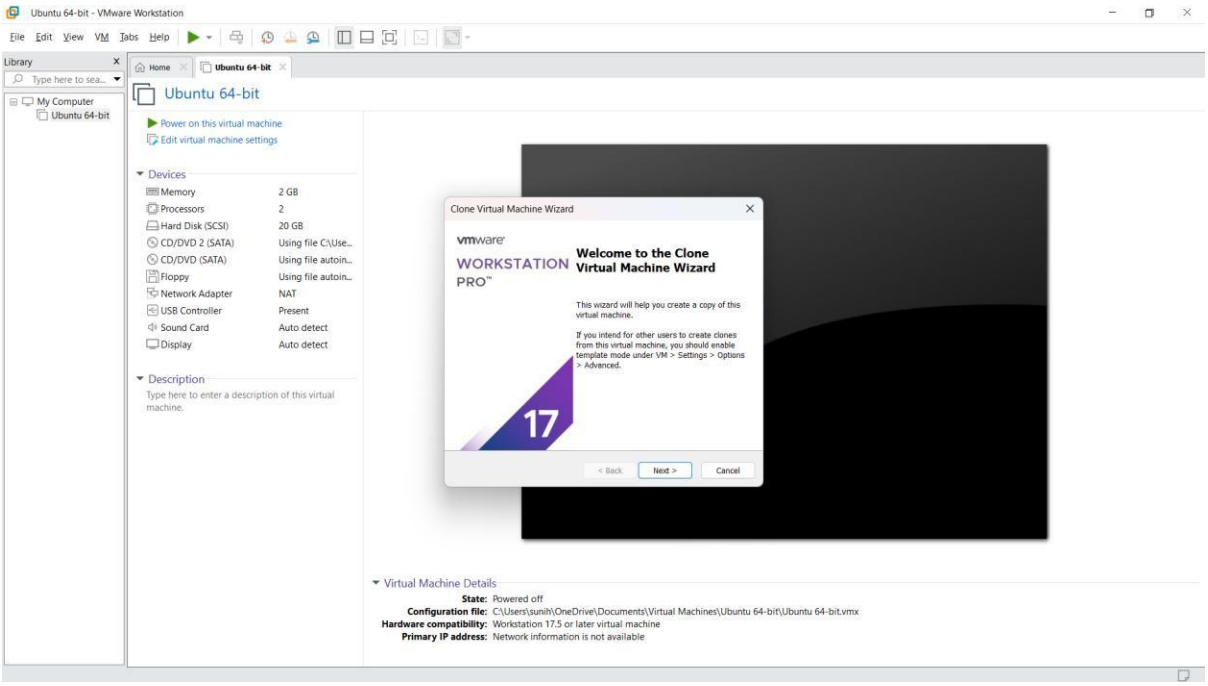
Ubuntu 64-bit - VMware Workstation
File Edit View VM Tabs Help
Library
Type here to sea...
My Computer
Ubuntu 64-bit
Home
Ubuntu 64-bit
Ubuntu 64-bit
Power on this virtual machine
Edit virtual machine settings
Devices
Memory 2 GB
Processors 2
Hard Disk (SCSI) 20 GB
CD/DVD 2 (SATA) Using file C:\Use...
CD/DVD (SATA) Using file autoin...
Floppy Using file autoin...
Network Adapter NAT
USB Controller Present
Sound Card Auto detect
Display Auto detect
Description
Type here to enter a description of this virtual machine.
Clone Virtual Machine Wizard
vmware
WORKSTATION PRO™
Welcome to the Clone Virtual Machine Wizard
This wizard will help you create a copy of this virtual machine.
If you intend for other users to create clones from this virtual machine, you should enable template mode under VM > Settings > Options > Advanced.
17
< Back
Next >
Cancel
Virtual Machine Details
State: Powered off
Configuration file: C:\Users\sunih\OneDrive\Documents\Virtual Machines\Ubuntu 64-bit\Ubuntu 64-bit.vmx
Hardware compatibility: Workstation 17.5 or later virtual machine
Primary IP address: Network information is not available

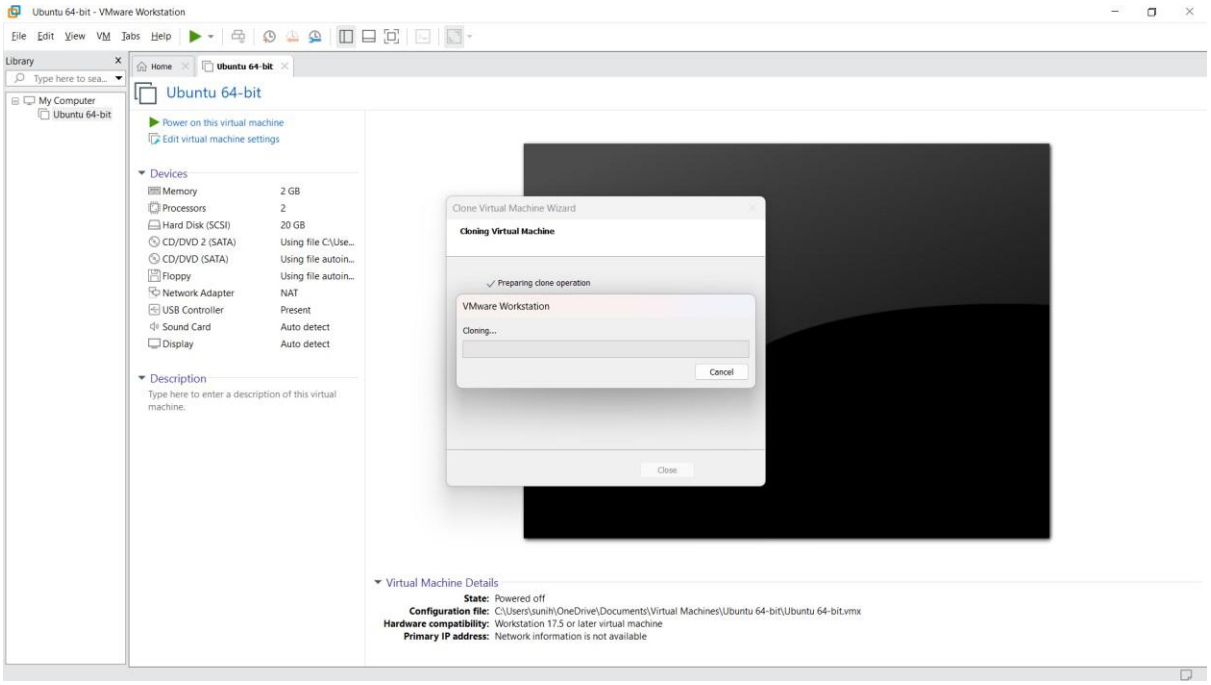
Ubuntu 64-bit - VMware Workstation
File Edit View VM Tabs Help
Library
Type here to sea...
My Computer
Ubuntu 64-bit
Home
Ubuntu 64-bit
Ubuntu 64-bit
Power on this virtual machine
Edit virtual machine settings
Devices
Memory 2 GB
Processors 2
Hard Disk (SCSI) 20 GB
CD/DVD 2 (SATA) Using file C:\Use...
CD/DVD (SATA) Using file autoin...
Floppy Using file autoin...
Network Adapter NAT
USB Controller Present
Sound Card Auto detect
Display Auto detect
Description
Type here to enter a description of this virtual machine.
Clone Virtual Machine Wizard
Cloning Virtual Machine
Preparing clone operation
VMware Workstation
Cloning...
Cancel
Close
Virtual Machine Details
State: Powered off
Configuration file: C:\Users\sunih\OneDrive\Documents\Virtual Machines\Ubuntu 64-bit\Ubuntu 64-bit.vmx
Hardware compatibility: Workstation 17.5 or later virtual machine
Primary IP address: Network information is not available

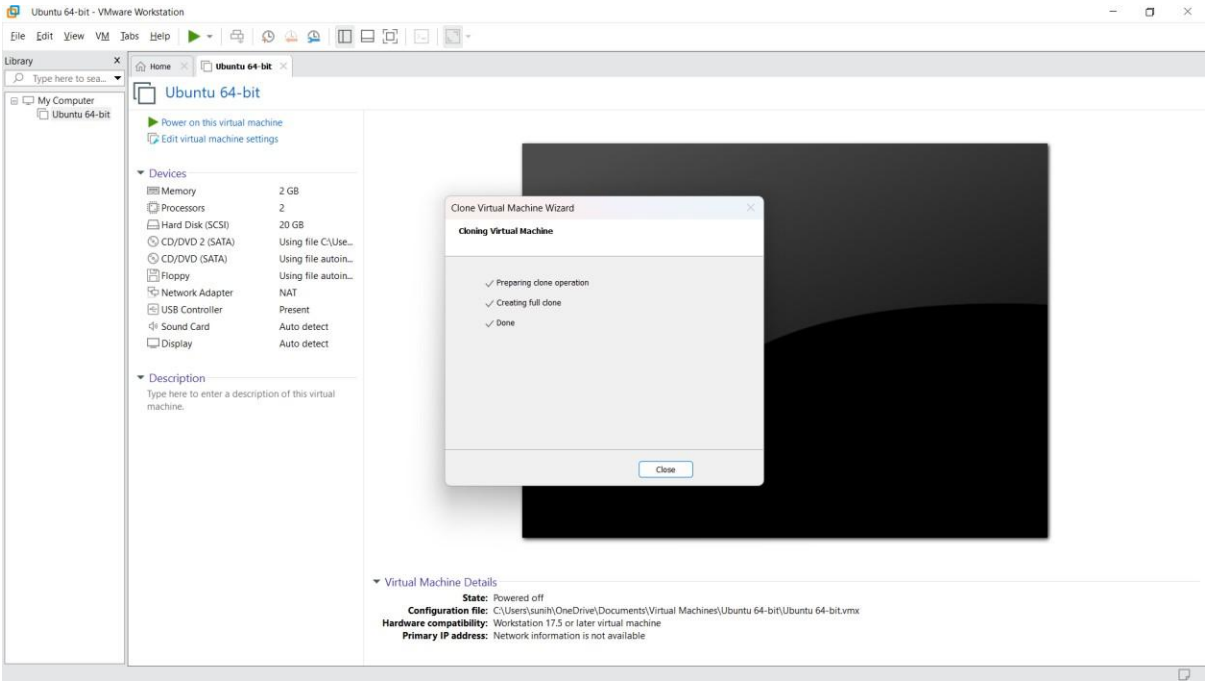
Ubuntu 64-bit - VMware Workstation
File Edit View VM Tabs Help
Library
Type here to sea...
My Computer
Ubuntu 64-bit
Home
Ubuntu 64-bit
Ubuntu 64-bit
Power on this virtual machine
Edit virtual machine settings
Devices
Memory 2 GB
Processors 2
Hard Disk (SCSI) 20 GB
CD/DVD 2 (SATA) Using file C:\Use...
CD/DVD (SATA) Using file autoin...
Floppy Using file autoin...
Network Adapter NAT
USB Controller Present
Sound Card Auto detect
Display Auto detect
Description
Type here to enter a description of this virtual machine.
Clone Virtual Machine Wizard
Cloning Virtual Machine
Preparing clone operation
Creating full clone
Done
Close
Virtual Machine Details
State: Powered off
Configuration file: C:\Users\sunih\OneDrive\Documents\Virtual Machines\Ubuntu 64-bit\Ubuntu 64-bit.vmx
Hardware compatibility: Workstation 17.5 or later virtual machine
Primary IP address: Network information is not available

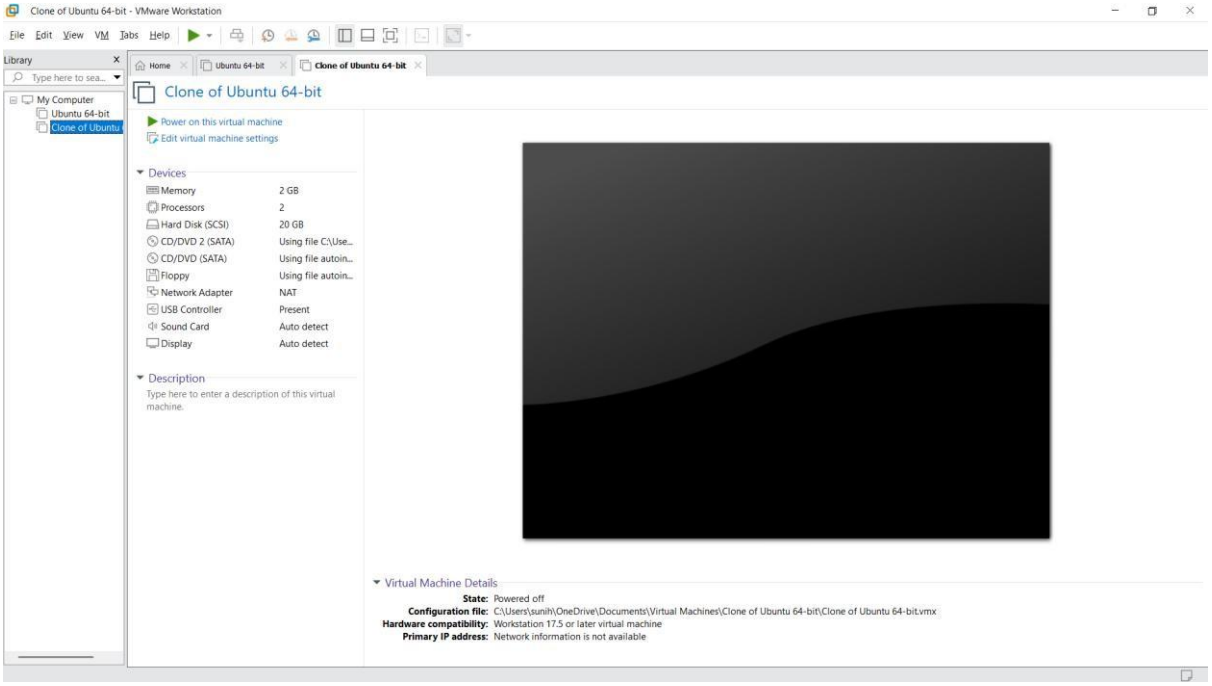
Clone of Ubuntu 64-bit - VMware Workstation
File Edit View VM Tabs Help
Library
Type here to sea...
My Computer
Ubuntu 64-bit
Clone of Ubuntu
Home
Ubuntu 64-bit
Clone of Ubuntu 64-bit
Clone of Ubuntu 64-bit
Power on this virtual machine
Edit virtual machine settings
Devices
Memory 2 GB
Processors 2
Hard Disk (SCSI) 20 GB
CD/DVD 2 (SATA) Using file C:\Use...
CD/DVD (SATA) Using file autoin...
Floppy Using file autoin...
Network Adapter NAT
USB Controller Present
Sound Card Auto detect
Display Auto detect
Description
Type here to enter a description of this virtual machine.
Virtual Machine Details
State: Powered off
Configuration file: C:\Users\sunih\OneDrive\Documents\Virtual Machines\Clone of Ubuntu 64-bit\Clone of Ubuntu 64-bit.vmx
Hardware compatibility: Workstation 17.5 or later virtual machine
Primary IP address: Network information is not available