PROJECT NO. 506-26-201 ROOF REPLACEMENT, B1W

VA ANN ARBOR HEALTHCARE SYSTEM DEPARTMENT OF VETERANS AFFAIRS ANN ARBOR, MICHIGAN

100% BID DOCUMENTS

PROJECT TEAM

OWNER:
OFFICE OF CONSTRUCTION & FACILITES MANAGEMENT
DEPARTMENT OF VETERANS AFFAIRS
2215 FULLER ROAD
ANN ARBOR, MI, 48105

ARCHITECTURE:
ALLIANCE | 7GAE JV
600 E. MICHIGAN AVENUE - SUITE B
KALAMAZOO, MI 49007
PHONE: 269.927.0144
FAX: 269.593.5933
WEB: WWW.7GENAE.COM

PROJECT #506-21-202	SIGNATURE	DATE
DIRECTOR		
ASSOCIATE DIRECTOR		
CHIEF OF STAFF		
CHIEF, FMS		
CHIEF, ENGINEERING SECTION		
CHIEF, ENVIRONMENTAL MANAGEMENT SECTION		
INFECTION CONTROL OFFICER		
PATIENT SAFETY MANAGER		
GEMS COORDINATOR		
SAFETY SPECIALIST		
CHIEF, POLICE SERVICE		
CHIEF, FIRE SERVICE		
UNION SAFETY REPRESENTATIVE		
CONTRACTING OFFICER		
COR		
ASSOCIATE DIRECTOR FOR PATIENT CARE SERVICES		

LOCATION MAP

ANN ARBOR, MICHIGAN

NORTH

SHEET	DESCRIPTION	ISSUE DATE
G001	COVER SHEET	DECEMBER 1, 2023
GS100	SITE CAMPUS MAP	DECEMBER 1, 2023
01W-AS140	COMPOSITE ROOF PLAN	DECEMBER 1, 2023
01W-AS141	ROOF PLAN - UNIT A	DECEMBER 1, 2023
01W-AS200	EXTERIOR ELEVATIONS	DECEMBER 1, 2023
01W-AS201	EXTERIOR ELEVATIONS	DECEMBER 1, 2023
01W-AS340	ROOF SECTIONS AND DETAILS	DECEMBER 1, 2023

100% BID DOCUMENTS	12/01/23
Revisions:	Date:

CONSULTANT

ARCHITECT/ENGINEER OF RECORD

ALLIANCE Alliance Consulting Group | SEVEN GENERATIONS architecture+engineering
Joint Venture

600 E. Michigan Avenue, Suite B
Kalamazoo, MI 49007
P: 269.927.0144
www.7GenAE.com

1635 Prince Street
Alexandria, VA 22314
P: 202.617.8485
www.alliance.us.com

STAMP

JAMES F. DEBKS ARCHITECT NO. 36980

Office of Construction and Facilities Management

VA U.S. Department of Veterans Affairs

Drawing Title: COVER SHEET

Phase: 100% BID DOCUMENTS

Project Title: ROOF REPLACEMENT

Project Number: 220109

Building Number: 1W

Approved: PROJECT DIRECTOR

Sprinkler:

Location: ANN ARBOR VAMC

Issue Date: DECEMBER 1, 2023

Checked: JD

Drawn: GN

Drawing Number: G001

DWG. 01 OF 08

VA FORM 08 - 6231

7GAE PROJECT NO.: 220109

SITE CAMPUS MAP LEGEND

BUILDING ROOF IN SCOPE OF WORK

PROPOSED PROJECT LAYDOWN AREAS (TO BE CONFIRMED BY CONTRACTOR W/ COR)

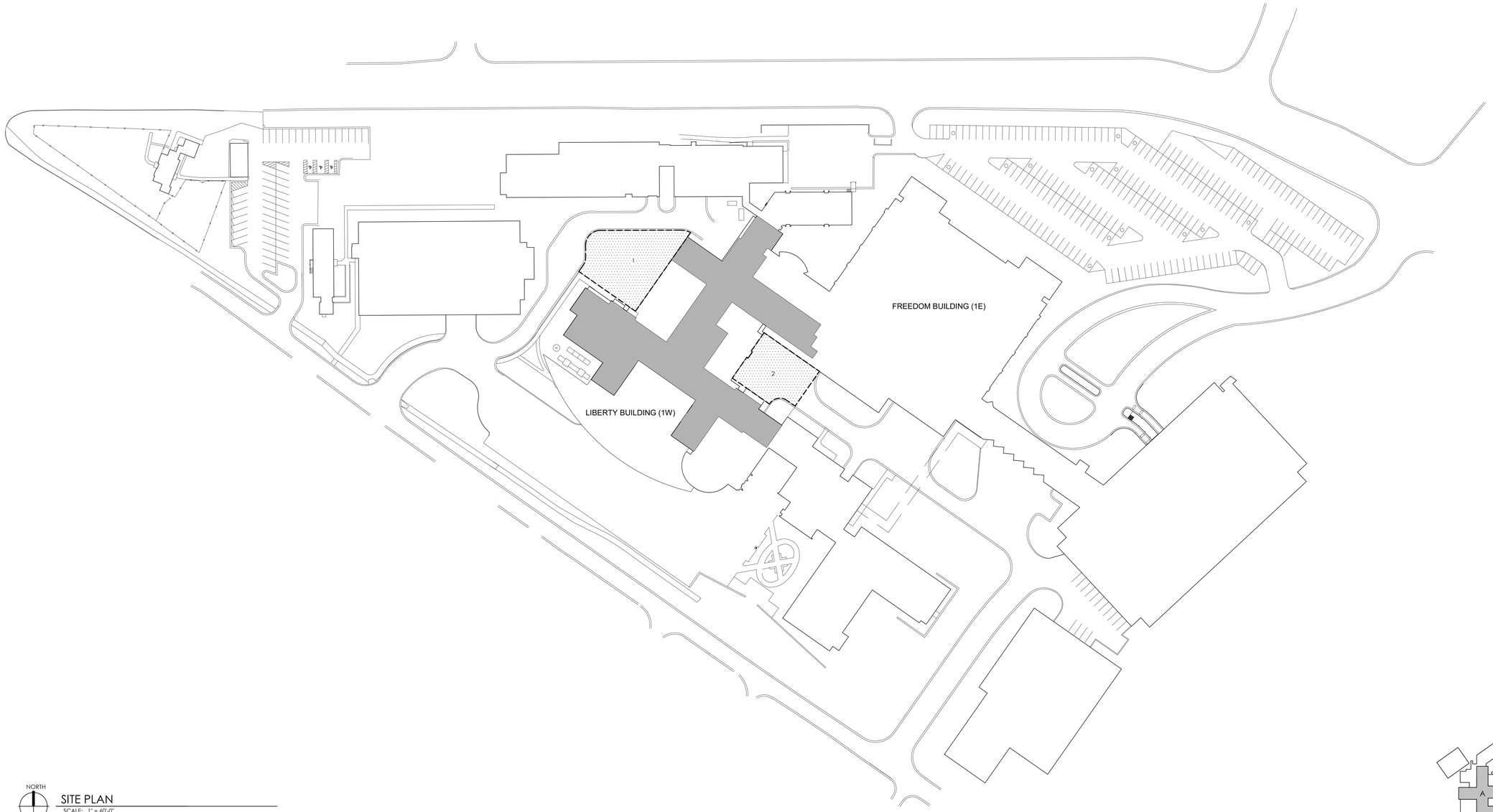

NORTH

SITE PLAN

SCALE: 1" = 60'-0"

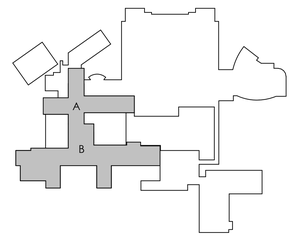

100% BID DOCUMENTS	12/01/23
Revisions:	Date:

CONSULTANT

ARCHITECT/ENGINEER OF RECORD

ALLIANCE Alliance Consulting Group | SEVEN GENERATIONS architecture+engineering

Joint Venture

600 E. Michigan Avenue, Suite B
Kalamazoo, MI 49007
P: 269.927.0144
www.7GenAE.com

1635 Prince Street
Alexandria, VA 22314
P: 202.617.8485
www.alliance.us.com

STAMP

JAMES F. DERKS ARCHITECT NO. 36980

Office of Construction and Facilities Management

VA U.S. Department of Veterans Affairs

Drawing Title: SITE CAMPUS MAP	Phase: 100% BID DOCUMENTS	Project Title: ROOF REPLACEMENT	Project Number: 220109
Approved: PROJECT DIRECTOR	Sprinkler:	Location: ANN ARBOR VAMC	Building Number:
		Issue Date: DECEMBER 1, 2023 / Checked: JD / Drawn: GN	Drawing Number: GS100
			DWG. 02 OF 08

VA FORM 08 - 6231

7GAE PROJECT NO.: 220109

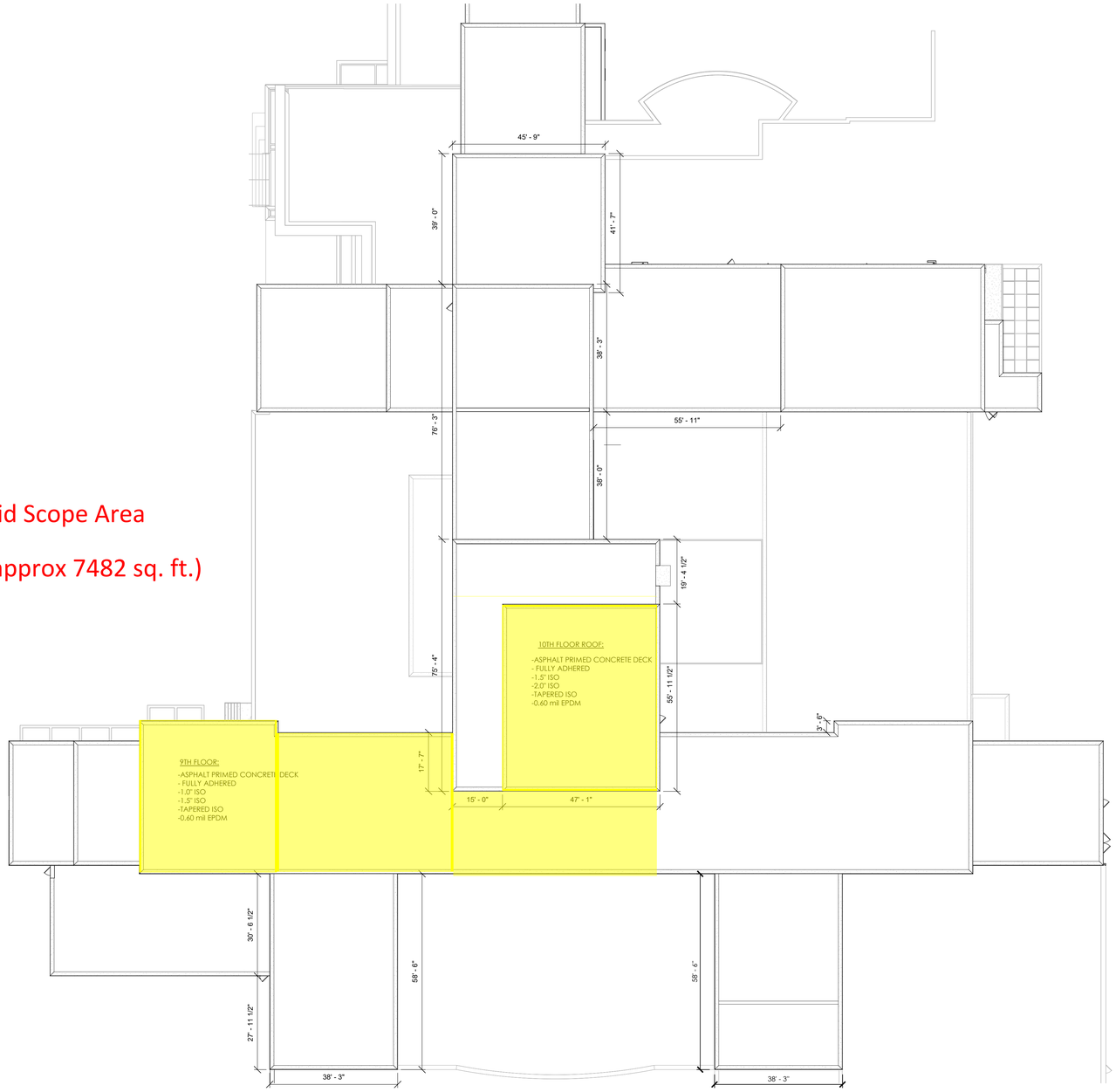

Bid Scope Area

(approx 7482 sq. ft.)

NORTH

COMPOSITE ROOF PLAN

SCALE: 1/16" = 1'-0"

NOTE: DIMENSIONS SHOWN ARE APPROXIMATE. CONTRACTOR IS RESPONSIBLE FOR VERIFICATION OF QUANTITIES USED IN THEIR BIDS.

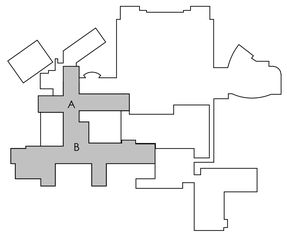

100% BID DOCUMENTS	12/01/23
Revisions:	Date:

CONSULTANT

ARCHITECT/ENGINEER OF RECORD

ALLIANCE Alliance Consulting Group | SEVEN GENERATIONS architecture+engineering

Joint Venture

600 E. Michigan Avenue, Suite B
Kalamazoo, MI 49007
P: 269.927.0144
www.7GenAE.com

1635 Prince Street
Alexandria, VA 22314
P: 202.617.8485
www.alliance.us.com

STAMP

JAMES F. DERKS ARCHITECT No. 36980

Office of Construction and Facilities Management

VA U.S. Department of Veterans Affairs

Drawing Title: COMPOSITE ROOF PLAN

Phase: 100% BID DOCUMENTS

Approved: PROJECT DIRECTOR

Sprinkler:

Project Title: ROOF REPLACEMENT

Location: ANN ARBOR VAMC

Issue Date: DECEMBER 1, 2023 | Checked: JD | Drawn: GN

Project Number: 220109

Building Number: 1W

Drawing Number: 01W-AS140

DWG. 03 OF 07

VA FORM 08 - 6231

7GAE PROJECT NO.: 220109

DEMOLITION KEYNOTES

1. REMOVE EXISTING (LOW-SLOPE) BUILT-UP, ROLLED OR EPDM ROOFING AND INSULATION LAYERS DOWN TO THE DECK – COMPLETE TEAR-OFF INCLUDING ALL FASTENERS. PREP FOR NEW ROOF SYSTEM AS INDICATED. ALTERNATE 1: EXISTING INSULATION TO REMAIN.
2. REMOVE EXISTING METAL FASCIA/COPING AND REPLACE WITH NEW AS SHOWN/SPECIFIED.
3. EXISTING INTERNAL ROOF DRAIN TO REMAIN, MODIFY/ADJUST HEIGHT AND ADD COLLAR EXTENSION AS NEEDED TO ACCOMMODATE NEW ROOF INSULATION THICKNESS.
4. REMOVE EXISTING LIGHTNING PROTECTION COMPONENTS FOR ROOF REPLACEMENT WORK. EXISTING AIR TERMINALS CAN BE REUSED AS LONG AS THEIR PHYSICAL CONDITION IS INTACT. EXISTING DOWNLEADS AND GROUNDING ARE MOSTLY INTACT AND CAN BE REUSED WITH MINOR REPAIRS, REATTACHMENT AND RE-ROUTE AS REQUIRED TO MEET PERFORMANCE SPEC REQUIREMENTS FOR A COMPLETE AND FUNCTIONAL SYSTEM.
5. REMOVE EXISTING ROOFTOP EQUIPMENT.
6. EXISTING VENTS, DRAINS, EQUIPMENT OR OTHER ROOFTOP PENETRATIONS TO REMAIN. U.N.O: REMOVE ANY PIPE BOOTS, FLASHING, AND SEALANTS AROUND PENETRATIONS. RAISE TO RECEIVE NEW ROOFING AND INSULATION SYSTEM. EXISTING ROOF DRAIN PIPING TO REMAIN FOR RECONNECTION. REMOVE AND REPLACE EXISTING DRAIN BODY, SUMP AND ASSOCIATED FASTENERS. COMPLETELY REMOVE ANY DEBRIS FROM EXISTING ROOF DRAIN PIPE TO ALLOW FOR PROPER DRAINAGE.
7. PREVIOUS EXISTING ROOF VENT (OR OTHER) LOCATION. PATCH/INFILL WITH NEW ROOF DECK MATERIAL AND SHIM AS REQUIRED TO BE FLUSH WITH ADJACENT EXISTING. ENSURE PATCHES ARE ADEQUATELY SUPPORTED TO MEET CODE MIN. LIVE AND DEAD LOAD DESIGN CRITERIA. ALL WORK TO BE COMPLETED FROM ABOVE. FILL ANY GAPS IN THE INSULATION BARRIER WITH LIKE MATERIALS MATCHING QUALITY AND PERFORMANCE. AT OPENINGS LARGER THAN 6 INCH DIAMETER, RETAIN EXISTING CURB STRUCTURE. FRAME ACROSS OPENING WITH P.T. 2X6 AT 16" O.C. WITH 3/4" MARINE GRADE PLYWOOD DECK. INSTALL INSULATION, COVERBOARD AND EPDM OVER NEW ASSEMBLY.
8. CAPPED PIPES. REMOVE AND CAP BELOW ROOF-LINE. ALL WORK TO BE COMPLETED FROM ABOVE.

NOTE: ALL KEY NOTES FOR THE PROJECT ARE LISTED BUT DO NOT NECESSARILY APPLY TO EVERY PLAN OR ELEVATION. REFER TO DRAWINGS FOR APPLICABILITY. SEE SPECIFICATIONS FOR GENERAL DEMOLITION AND PATCHING REQUIREMENTS.

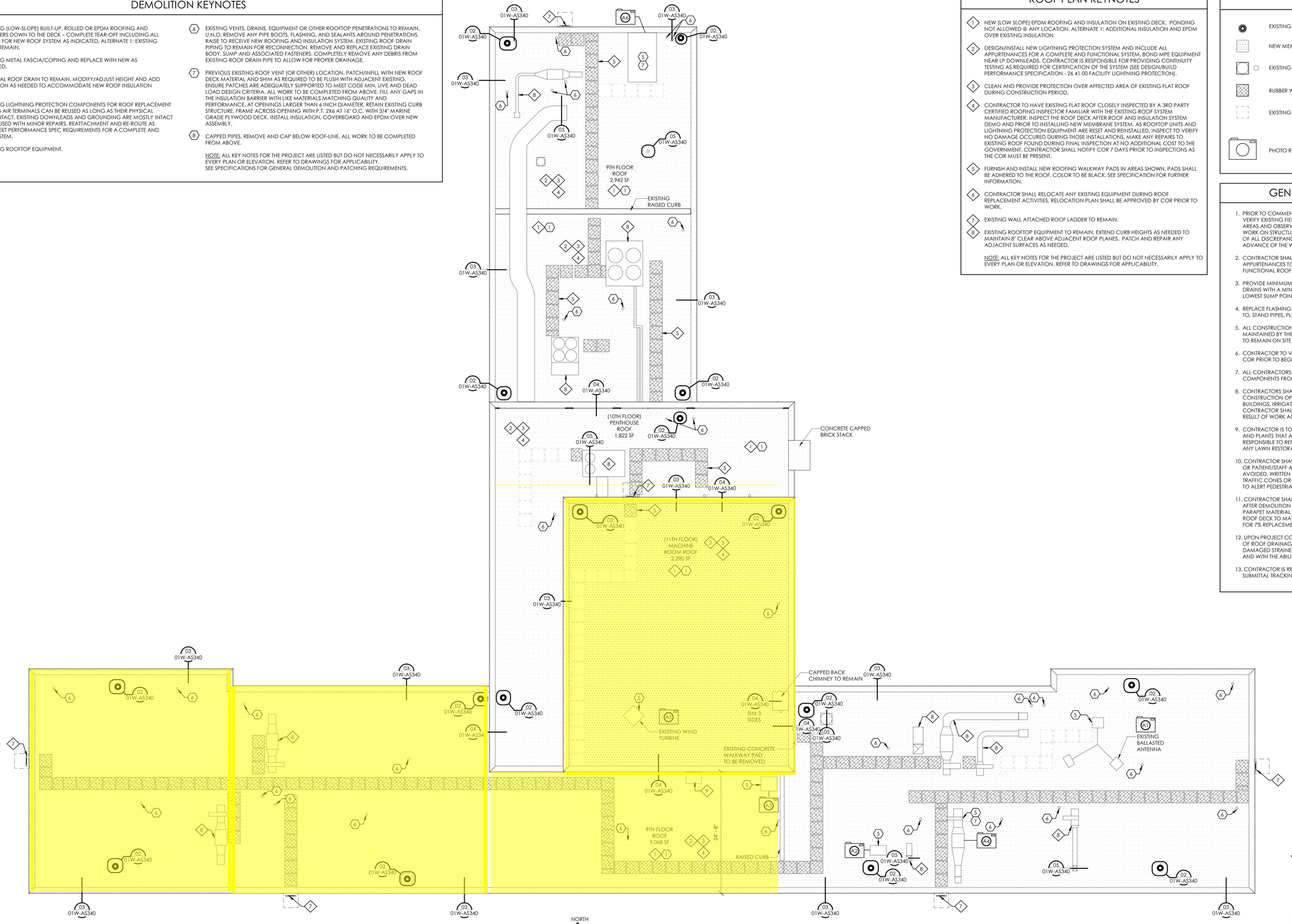

UNIT A ROOF PLAN
SCALE: 1/8" = 1'-0"

ROOF PLAN KEYNOTES

1. NEW (LOW SLOPE) EPDM ROOFING AND INSULATION ON EXISTING DECK. PONDING NOT ALLOWED @ ANY LOCATION. ALTERNATE 1: ADDITIONAL INSULATION AND EPDM OVER EXISTING INSULATION.
2. DESIGN/INSTALL NEW LIGHTNING PROTECTION SYSTEM AND INCLUDE ALL APPURTENANCES FOR A COMPLETE AND FUNCTIONAL SYSTEM. BOND MPE EQUIPMENT NEAR LP DOWNLEADS. CONTRACTOR IS RESPONSIBLE FOR PROVIDING CONTINUITY TESTING AS REQUIRED FOR CERTIFICATION OF THE SYSTEM (SEE DESIGN/BUILD PERFORMANCE SPECIFICATION - 26 41 00 FACILITY LIGHTNING PROTECTION).
3. CLEAN AND PROVIDE PROTECTION OVER AFFECTED AREA OF EXISTING FLAT ROOF DURING CONSTRUCTION PERIOD.
4. CONTRACTOR TO HAVE EXISTING FLAT ROOF CLOSELY INSPECTED BY A 3RD PARTY CERTIFIED ROOFING INSPECTOR FAMILIAR WITH THE EXISTING ROOF SYSTEM MANUFACTURER. INSPECT THE ROOF DECK AFTER ROOF AND INSULATION SYSTEM DEMO AND PRIOR TO INSTALLING NEW MEMBRANE SYSTEM. AS ROOFTOP UNITS AND LIGHTNING PROTECTION EQUIPMENT ARE RESET AND REINSTALLED. INSPECT TO VERIFY NO DAMAGE OCCURED DURING THOSE INSTALLATIONS. MAKE ANY REPAIRS TO EXISTING ROOF FOUND DURING FINAL INSPECTION AT NO ADDITIONAL COST TO THE GOVERNMENT. CONTRACTOR SHALL NOTIFY COR 7 DAYS PRIOR TO INSPECTIONS AS THE COR MUST BE PRESENT.
5. FURNISH AND INSTALL NEW ROOFING WALKWAY PADS IN AREAS SHOWN. PADS SHALL BE ADHERED TO THE ROOF. COLOR TO BE BLACK. SEE SPECIFICATION FOR FURTHER INFORMATION.
6. CONTRACTOR SHALL RELOCATE ANY EXISTING EQUIPMENT DURING ROOF REPLACEMENT ACTIVITIES. RELOCATION PLAN SHALL BE APPROVED BY COR PRIOR TO WORK.
7. EXISTING WALL ATTACHED ROOF LADDER TO REMAIN.
8. EXISTING ROOFTOP EQUIPMENT TO REMAIN. EXTEND CURB HEIGHTS AS NEEDED TO MAINTAIN 8" CLEAR ABOVE ADJACENT ROOF PLANES. PATCH AND REPAIR ANY ADJACENT SURFACES AS NEEDED.

NOTE: ALL KEY NOTES FOR THE PROJECT ARE LISTED BUT DO NOT NECESSARILY APPLY TO EVERY PLAN OR ELEVATION. REFER TO DRAWINGS FOR APPLICABILITY.

ROOF PLAN LEGEND

- EXISTING ROOF DRAIN
- NEW MEMBRANE ROOFING
- EXISTING EXHAUST FAN (E.F.) OR RELIEF VENT (R.V.) IN ROOF AREA
- RUBBER WALKWAY TRAFFIC PAD
- EXISTING WALKWAY TRAFFIC PAD TO BE OMITTED
- PHOTO REFERENCE - SEE SHEET 01W-AS341

GENERAL NOTES - ROOF PLAN

1. PRIOR TO COMMENCING EACH NEW PHASE OF WORK CONTRACTORS ARE TO VERIFY EXISTING FIELD CONDITIONS AND DIMENSIONS. INSPECT EXISTING WORK AREAS AND OBSERVE FOR ANY DAMAGE OR POTENTIAL ADVERSE EFFECT OF NEW WORK ON STRUCTURAL INTEGRITY OF THE BUILDING. IMMEDIATELY NOTIFY THE COR OF ALL DISCREPANCIES OR CONCERNS A MINIMUM OF (10) TEN WORKING DAYS IN ADVANCE OF THE WORK.
2. CONTRACTOR SHALL PROVIDE ALL LABOR, MATERIALS, EQUIPMENT, TESTING & ALL APPURTENANCES TO COMPLETE THE PROJECT AND DELIVER A COMPLETE, FUNCTIONAL ROOF SYSTEM.
3. PROVIDE MINIMUM ¼" PER FOOT SLOPE AT ALL LOW-SLOPE ROOF AREAS. SLOPE TO DRAINS WITH A MINIMUM OF 3" INSULATION THICKNESS OF INSULATION AT THE LOWEST SUMP POINT, INCLUDING SCUPPERS.
4. REPLACE FLASHING AROUND ALL ROOF PENETRATIONS INCLUDING BUT NOT LIMITED TO, STAND PIPES, PLUMBING VENTS, HVAC INTAKE/EXHAUST FANS, ETC.
5. ALL CONSTRUCTION AREAS ARE TO BE PROPERLY IDENTIFIED, CLEANED AND MAINTAINED BY THE CONTRACTOR ON A DAILY BASIS. NO CONSTRUCTION DEBRIS IS TO REMAIN ON SITE AT PROJECT COMPLETION.
6. CONTRACTOR TO VERIFY CONSTRUCTION WASTE DUMPSTER LOCATIONS WITH THE COR PRIOR TO BEGINNING ANY DEMOLITION AT EACH BUILDING.
7. ALL CONTRACTORS ARE TO PROTECT EXISTING EQUIPMENT, FINISHES AND BUILDING COMPONENTS FROM CONSTRUCTION ACTIVITIES.
8. CONTRACTORS SHALL BE RESPONSIBLE FOR ANY/ALL DAMAGE CAUSED DURING CONSTRUCTION OPERATIONS INCLUDING BUT NOT LIMITED TO SIDEWALK, CURBS, BUILDINGS, IRRIGATION, PRIVATE PROPERTY, LAWN RESTORATION, ETC. THE CONTRACTOR SHALL NOTIFY THE COR IMMEDIATELY IF ANY DAMAGE OCCURS AS A RESULT OF WORK ACTIVITIES.
9. CONTRACTOR IS TO TAKE PRECAUTIONARY MEASURES TO PROTECT ALL TURF, TREES AND PLANTS THAT ARE IN THE VICINITY OF CONSTRUCTION AREAS AND BE RESPONSIBLE TO REPAIR/REPLACE ANY DAMAGED VEGETATION AND/OR PERFORM ANY LAWN RESTORATION AS A RESULT.
10. CONTRACTOR SHALL NOT BLOCK AREAS OF INGRESS/EGRESS FOR VEHICLE TRAFFIC OR PATIENT/STAFF ACCESS DURING CONSTRUCTION ACTIVITIES. IF THIS CANNOT BE AVOIDED, WRITTEN PERMISSION MUST BE OBTAINED FROM THE COR PRIOR. PROVIDE TRAFFIC CONES OR BARRICADES AND/OR PROVIDE A PERSON AT THE SUBJECT AREA TO ALERT PEDESTRIANS DURING THE WORK.
11. CONTRACTOR SHALL INSPECT ALL ROOF DECKS AND PARAPETS WHILE EXPOSED AFTER DEMOLITION OF ROOFING MATERIALS. ALL DAMAGED ROOF DECK AND PARAPET MATERIAL SHALL BE REMOVED AND REPLACED WITH NEW MATCHING ROOF DECK TO MATCH EXISTING. CONTRACTOR SHALL CARRY AN ALLOWANCE FOR 7% REPLACEMENT OF UNFORESEEN DAMAGED DECK (SEE ALLOWANCES).
12. UPON PROJECT COMPLETION, CONTRACTOR SHALL CONFIRM PROPER FUNCTION OF ROOF DRAINAGE SYSTEMS, CLEAR ANY CLOGS & REPLACE MISSING OR DAMAGED STRAINER BASKETS WITH NEW TO MATCH EXISTING QUALITY/FUNCTION AND WITH THE ABILITY TO SECURE/REMOVE FOR ROUTINE MAINTENANCE.
13. CONTRACTOR IS RESPONSIBLE FOR HOSTING SUBMITTAL EXCHANGE IN ONLINE SUBMITTAL TRACKING PLATFORM.

100% BID DOCUMENTS	02/18/22
95% CONSTRUCTION DOCUMENTS	06/14/21
65% DESIGN DEVELOPMENT RESUBMISSION	04/15/21
65% DESIGN DEVELOPMENT	02/19/21
35% SCHEMATIC DESIGN	12/21/20
Revisions:	Date:

CONSULTANT

ARCHITECT/ENGINEER OF RECORD

ALLIANCE Alliance Consulting Group
SEVEN GENERATIONS architecture+engineering
Joint Venture
600 E. Michigan Avenue, Suite B
Kalamazoo, MI 49007
P: 269.927.0144
www.7GenAE.com
1635 Prince Street
Alexandria, VA 22314
P: 202.617.8485
www.alliance.us.com

STAMP

JAMES F. DEBRIS ARCHITECT NO. 36980

Office of Construction and Facilities Management

VA U.S. Department of Veterans Affairs

Drawing Title: ROOF PLAN	Phase: 100% BID DOCUMENTS	Project Title: ROOF REPLACEMENT	Project Number: 220109
			Building Number: 1W
Approved: PROJECT DIRECTOR	Sprinkler:	Location: ANN ARBOR VAMC	Drawing Number: 01W-AS141
		Issue Date: FEBRUARY 18, 2022 / Checked: JD / Drawn: GN	DWG. 4 OF 7

VA FORM 08 - 6231

7GAE PROJECT NO.: 220109

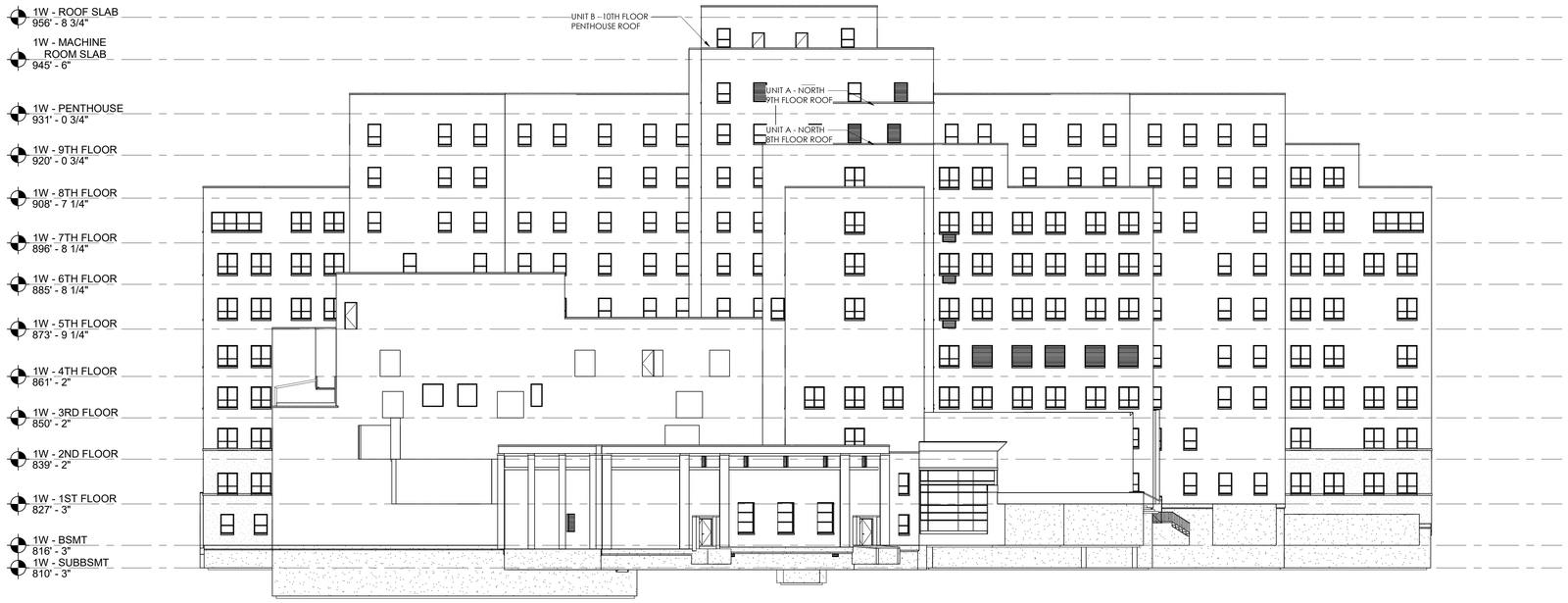

02 NORTH ELEVATION
01W-AS200 SCALE: 1/16" = 1'-0"

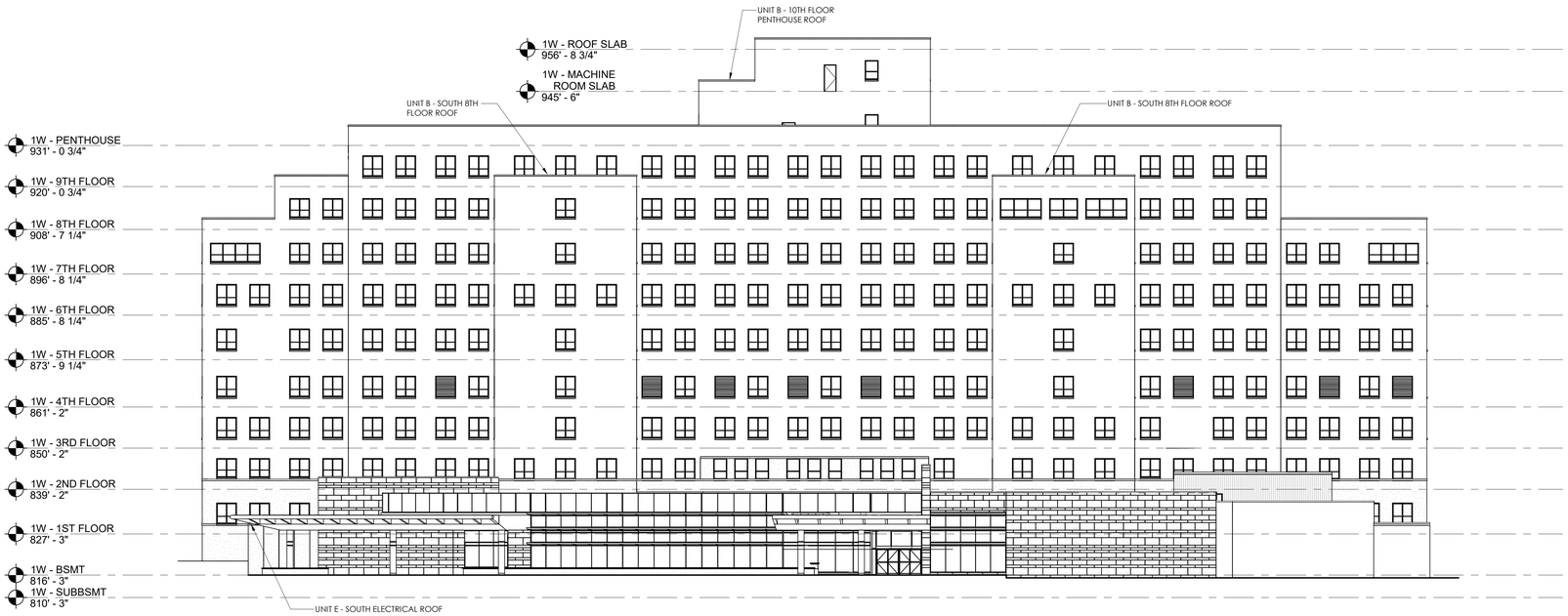

01 SOUTH ELEVATION
01W-AS200 SCALE: 1/16" = 1'-0"

100% BID DOCUMENTS	12/01/23
Revisions:	Date:

CONSULTANT

ARCHITECT/ENGINEER OF RECORD

ALLIANCE Alliance Consulting Group
SEVEN GENERATIONS architecture+engineering
Joint Venture

600 E. Michigan Avenue, Suite B
Kalamazoo, MI 49007
P: 269.927.0144
www.7GenAE.com

1635 Prince Street
Alexandria, VA 22314
P: 202.617.8485
www.alliance.us.com

STAMP

JAMES F. DERKS ARCHITECT MICH 36980

Office of Construction and Facilities Management

VA U.S. Department of Veterans Affairs

Drawing Title	Phase	Project Title	Project Number
EXTERIOR ELEVATIONS	100% BID DOCUMENTS	ROOF REPLACEMENT	220109
Approved: PROJECT DIRECTOR	Sprinkler:	Location: ANN ARBOR VAMC	Building Number: 1W
		Issue Date: DECEMBER 1, 2023 / Checked: JD / Drawn: GN	Drawing Number: 01W-AS200
			DWG. 05 OF 07

VA FORM 08 - 6231

7GAE PROJECT NO.: 220109

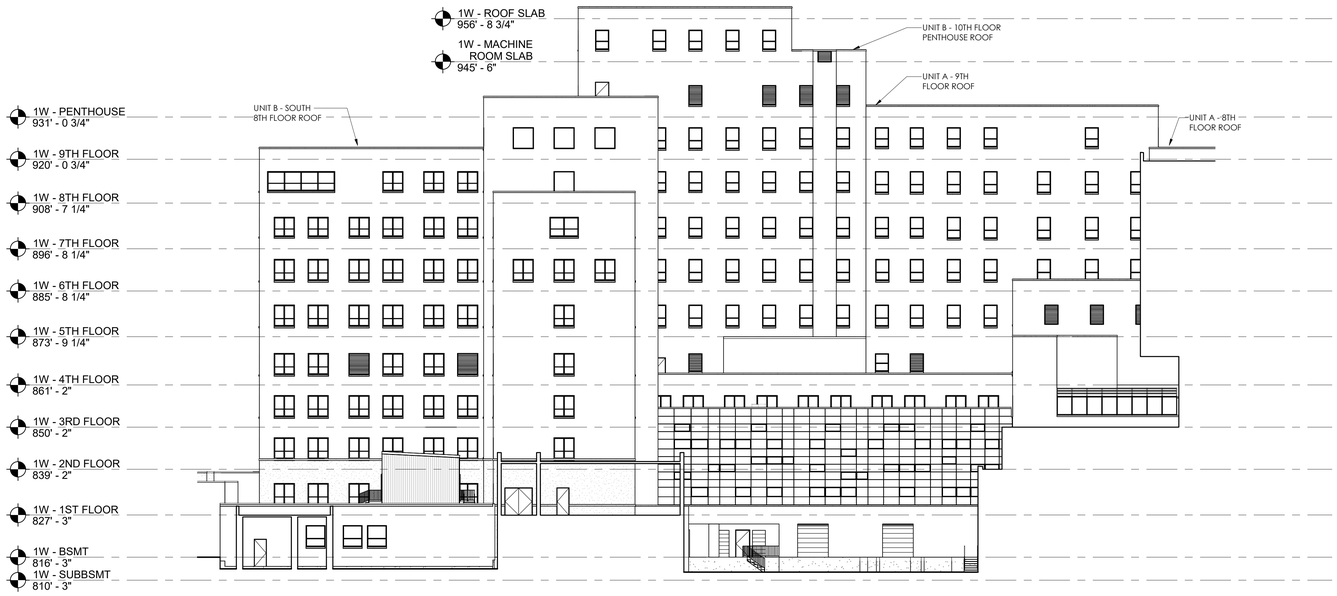

02 EAST ELEVATION
01W-AS201 SCALE: 1/16" = 1'-0"

01 WEST ELEVATION
01W-AS201 SCALE: 1/16" = 1'-0"

100% BID DOCUMENTS	12/01/23
Revisions:	Date:

CONSULTANT

ARCHITECT/ENGINEER OF RECORD

ALLIANCE Alliance Consulting Group
SEVEN GENERATIONS architecture+engineering
Joint Venture

600 E. Michigan Avenue, Suite B
Kalamazoo, MI 49007
P: 269.927.0144
www.7GenAE.com

1635 Prince Street
Alexandria, VA 22314
P: 202.617.8485
www.alliance.us.com

STAMP

JAMES F. DERKS ARCHITECT No. 36980

Office of Construction and Facilities Management

VA U.S. Department of Veterans Affairs

Drawing Title: EXTERIOR ELEVATIONS

Phase: 100% BID DOCUMENTS

Project Title: ROOF REPLACEMENT

Project Number: 220109

Building Number:

Approved: PROJECT DIRECTOR

Sprinkler:

Location: ANN ARBOR VAMC

Issue Date: DECEMBER 1, 2023

Checked: Checker

Drawn: Author

Drawing Number: 01W-AS201

DWG. 06 OF 07

VA FORM 08 - 6231

7GAE PROJECT NO.: 220109

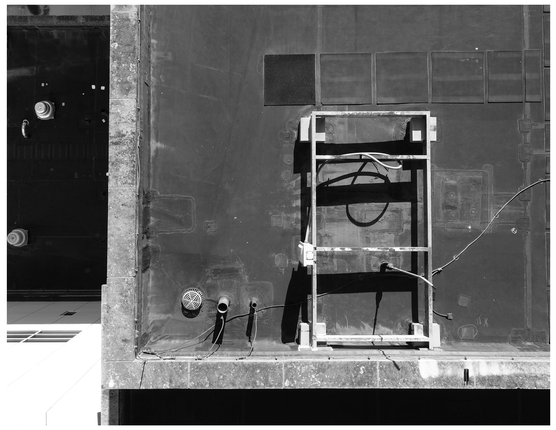

REFERENCE PHOTO - A1

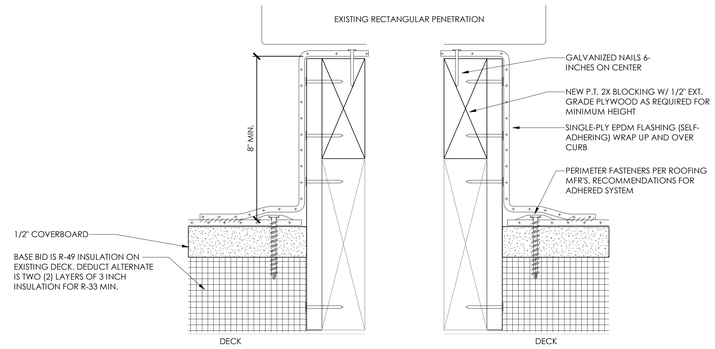

05 TYP. EXISTING RECTANGULAR PENETRATION DETAIL
01W-AS340 SCALE: N.T.S.

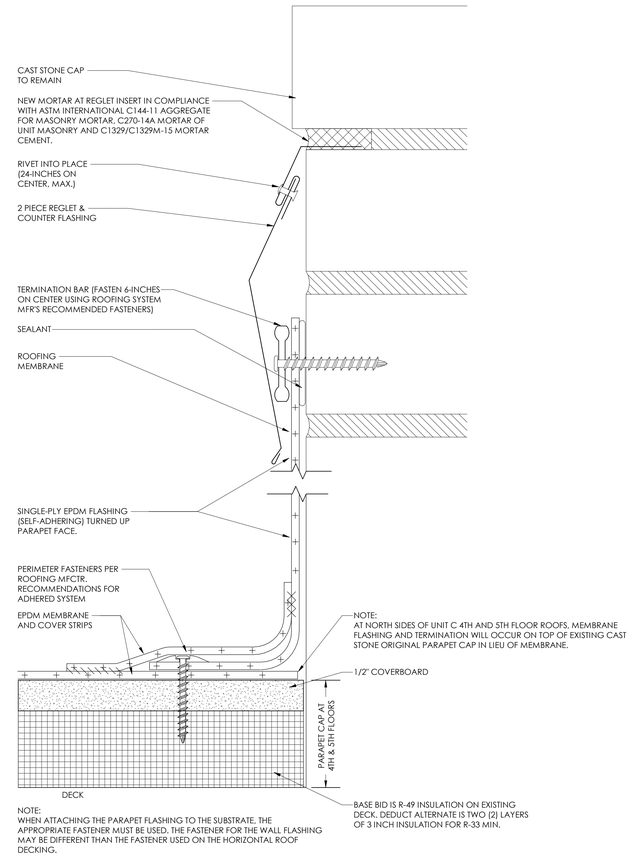

04 TYP. PARAPET WALL FLASHING AND COUNTERFLASHING DETAIL
01W-AS340 SCALE: N.T.S.

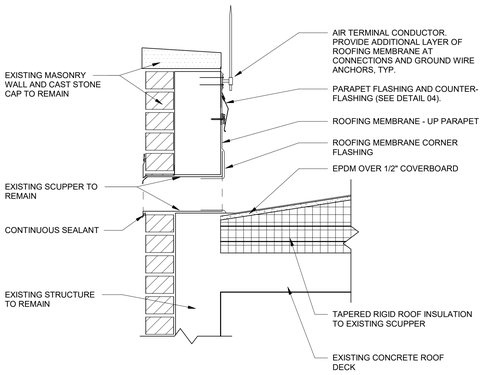

03 SCUPPER DETAIL
01W-AS340 SCALE: 1 1/2" = 1'-0"

NOTES
1. APPLICATION:
   -REMOVE EXISTING FLASHING DOWN TO THE METAL BOWL.
   -REPAIR OR REPLACE BROKEN DRAIN COMPONENTS.
   -DRILL AND TAP BROKEN DRAINS , BOLTS, AND REPLACE IF NECESSARY.
2. PROVIDE ALL NEW STRAINER BASKETS AND LEAF GRATES.
3. TAPERED INSULATION SLOPE: 1/4" PER FOOT.

SUMP AREA FIELD SEAM REQUIREMENTS:
A. IF SEAM EDGE IS WITHIN 9" OF DRAIN COMPRESSION RING, ROOFING MEMBRANE PATCH REQUIRED.
B. IF FIELD EDGE IS WITHIN 9" TO 18" OF DRAIN COMPRESSION RING, INSTALL A LAYER OF 5" QUICKSEAM FLASHING CENTERED OVER SEAM EDGE. 5" QUICK SEAM FLASHING SHALL EXTEND 3" MIN. BEYOND EDGE OF SUMP.

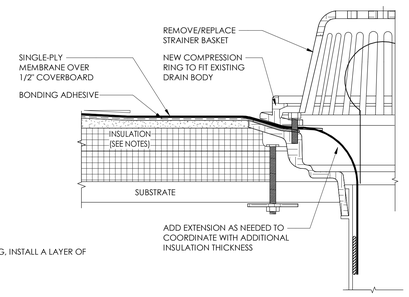

02 TYP. ROOF DRAIN DETAIL
01W-AS340 SCALE: N.T.S.

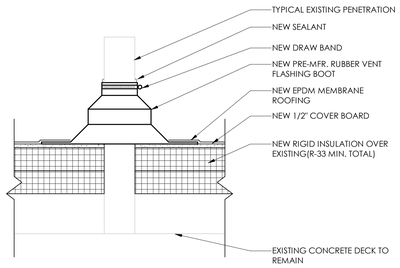

01 TYP. LOW SLOPE ROOF PENETRATION DETAIL
01W-AS340 SCALE: 1 1/2" = 1'-0"

100% BID DOCUMENTS	12/01/23
Revisions:	Date:

CONSULTANT

ARCHITECT/ENGINEER OF RECORD

ALLIANCE Alliance Consulting Group — SEVEN GENERATIONS architecture+engineering
Joint Venture

600 E. Michigan Avenue, Suite B
Kalamazoo, MI 49007
P: 269.927.0144
www.7GenAE.com

1635 Prince Street
Alexandria, VA 22314
P: 202.617.8485
www.alliance.us.com

STAMP

JAMES F. DERKS ARCHITECT No. 36980

Office of Construction and Facilities Management

VA U.S. Department of Veterans Affairs

Drawing Title	Phase	Project Title	Project Number
ROOF SECTIONS AND DETAILS	100% BID DOCUMENTS	ROOF REPLACEMENT	220109
Approved: PROJECT DIRECTOR	Sprinkler:	Location: ANN ARBOR VAMC	Building Number: 1W
		Issue Date: DECEMBER 1, 2023 / Checked: JD / Drawn: GN	Drawing Number: 01W-AS340
			DWG. 087 OF 07

VA FORM 08 - 6231

7GAE PROJECT NO.: 220109