Trần Huyền Sương- 2C23

PORTFOLIO

Table of Contents

1.Assignments 2

1.1 Assignment 1 2

1.2 Assignment 2 7

2. In-Class Exercises **7**

Phenomenological Study 7

Grounded Theory 10

Correlational Research 12

3. Research Proposal 14

3.1 Research question 14

3.2 Literature Review 14

3.3 Methods 15

3.4 Ethical Issues and Research Problems 17

3.5 Conclusions 18

3.6 Bibliography 19

Interview Questionnaire 20

1.Assignments

1.1 Assignment 1

The Role of Technology in Environmental Restoration

1. Introduction

The intersection of technology and ecological restoration has gained prominence in an era marked by severe environmental degradation. As noted by Edinburgh Sensors (2021), advancements in technology are reshaping our lives while simultaneously deepening the crisis of resource shortages and climate change. We find ourselves in a period of unprecedented upheaval, yet the role of technology in ecosystem restoration has emerged as a beacon of hope. Research from Shout Out UK (2021) highlights the challenges humanity faces in making necessary changes to support the planet's recovery, largely due to high-resource lifestyles and a global economic system that prioritizes consumption over sustainability. This paper explores how innovative technologies—from renewable energy systems to advanced monitoring tools—are transforming restoration efforts across various ecosystems. By leveraging these advancements, we can aspire to create a sustainable future where technology and the environment coexist harmoniously.

2. The Impact of Technology on the Environment

Technology has a dual impact on the environment, contributing to both ecological harm and potential restoration. On one hand, it facilitates the unsustainable use of natural resources, leading to significant depletion and environmental degradation. Agriculture, driven by population growth, is a major contributor to resource strain, resulting in deforestation and habitat loss (Edinburgh Sensors, 2021). Additionally, energy-intensive production processes contribute to global climate change, with the tech industry responsible for about 7% of global emissions and significant contributions from data centers (Wei et al., 2019).

The rapid pace of technological advancement also leads to substantial electronic waste (e-waste). In 2019, 53.6 million tonnes of e-waste were produced globally, with only 17.4% recycled. Toxic substances from e-waste can leach into the environment, posing health risks (WHO, 2023; Elgarahy et al., 2024).

Despite these challenges, technology also offers pathways for environmental restoration. Innovations in renewable energy sources help reduce reliance on fossil fuels and lower greenhouse gas emissions. Smart technologies, such as the Internet of Things (IoT), enable more efficient resource management by optimizing energy and water consumption. By leveraging these advancements responsibly, technology can play a crucial role in promoting sustainability and addressing environmental challenges.

3. Positive Impacts of Technology on the Environment

The advancement of technology has significantly contributed to mitigating environmental degradation, particularly through the development of renewable energy sources. The shift towards utilizing solar, wind, and geothermal energy has reduced our dependence on fossil fuels. According to the Union of Concerned Scientists (2017), most renewable energy sources emit

little to no greenhouse gases during operation, and even when considering lifecycle emissions, their contribution to global warming is minimal. This transition is essential for combating climate change and promoting sustainability.

Moreover, the integration of smart technology into everyday life has led to notable improvements in energy efficiency. The Internet of Things (IoT) consists of interconnected devices equipped with sensors that gather and share data, enabling autonomous decision-making based on real-time conditions (Edinburgh Sensors, 2021). For example, smart thermostats optimize heating and cooling by adjusting temperatures according to occupancy patterns, while intelligent lighting systems activate only in occupied areas. These innovations significantly reduce energy waste while enhancing convenience.

Additionally, eco-friendly transportation technologies, particularly electric vehicles (EVs), are emerging as a critical component in reducing greenhouse gas emissions. Research by Go Metro (2023) indicates that EVs produce significantly lower emissions compared to traditional internal combustion engines. As cities expand charging infrastructure and implement smart transportation systems, the potential for reducing carbon emissions while improving urban mobility becomes increasingly viable. Collectively, these technological advancements play a crucial role in promoting environmental restoration and sustainability.

4. Barriers and Limitations

Despite these positive impacts, integrating technology into environmental restoration efforts faces several barriers and limitations. One major challenge is the high initial cost associated with implementing green technologies. As noted in Mc Solutions' (2024) research on green technology, the upfront investment for electric vehicles can reach up to $30,000, while solar panel installations typically range from $5,000 to $15,000. These costs can deter individuals and businesses from adopting sustainable technologies.

Moreover, the successful integration of technology requires supportive regulations and adequate infrastructure . Many regions lack access to reliable electricity, efficient waste management systems, and internet connectivity, which are essential for deploying new technologies effectively (Edinburgh Sensors, 2022). Additionally, unclear regulations and inconsistent enforcement can hinder the effectiveness of technological solutions. Governments play a crucial role in fostering an environment conducive to adopting green technologies by providing incentives and establishing clear guidelines.

5. The Future of Technology and the Environment

Technological developments in energy storage will determine how renewable energy is used in the future. According to the Institute of Sustainability Studies(2024), technology enables the innovation and adoption of advanced energy storage technology, including liquid batteries, solid-state batteries and lithium-ion batteries. The intermittent nature of renewable energy sources, such as solar and wind, will be addressed by improving energy storage, ensuring a stable and reliable energy supply. Clean energy sources will ensure the environment is not polluted but can

also be reused as well as protect human health when working or in contact with it from diseases related to poisoning or cancer.

Artificial intelligence (AI) and machine learning (ML) are rapidly becoming indispensable in the process of evaluating big data sets to discover pollution trends and improve cleanup strategies. environmental recuperation. California Miramar University mentioned that agricultural tech companies and robotic farmers will have more chances as precision agricultural robots for tasks like harvesting, crop monitoring, weeding, and more are developed. By maximizing resource utilization and mitigating the environmental effects of conventional farming techniques, these robots support sustainable agricultural operations. As demand for sustainable practices grows, collaboration between technology and agriculture will impact future environmental policy. Using AI-driven data to guide decisions can both emphasize ecological balance and boost production. Future developments in these areas could drastically change society's perspective on environmental issues and pave the way for a more environmentally friendly future.

6. Conclusion

In conclusion, technology has a dual role in environmental issues, acting as both a contributor to degradation and a tool for restoration. While advancements have caused challenges like resource depletion and pollution, innovations in renewable energy, AI, and biotechnology are enabling effective restoration strategies.

However, challenges such as high costs and inadequate infrastructure can hinder progress. Addressing these issues requires collaboration among governments, businesses, and communities, along with ongoing investment in research and development. Ultimately, the future of environmental restoration relies on responsibly utilizing technology to create resilient ecosystems that support human development and ensure a healthier planet for future generations.

Presented on powerpoint:

Research question

1. What impact does technology have on the environment?
2. How does technology have a positive impact on the environmental restoration?
3. What effects will technology have on the environment in the future?

Every day technology is developing to keep up with the trends of the times, leading to devices quickly becoming outdated and degrading, creating a large amount of waste into the environment. According to **WHO (2023**); 53.6 million tonnes of e-waste were produced worldwide in 2019, but only 17.4% of that was officially collected and recycled, according to documentation. Toxic substances from e-waste released into the environment can lead to health problems for households and communities living nearby.

Heavy metals including nickel, copper, silver, cadmium, lead, and mercury increased in the soil and surface and ground waters as a result of leaching at e-waste sites, providing serious environmental risks and health issues for people. (**Elgarahy et al.; 2024**).

The use of renewable energy technology has become crucial in the battle against environmental deterioration. The utilization of naturally renewable resources has been made feasible by developments in geothermal, wind, and solar energy, which has greatly decreased our reliance on fossil fuels.

New Tab

Not much or no greenhouse gas is released by the majority of renewable energy sources. Even when clean energy's "lifecycle" emissions—that is, emissions from every step of a technology's existence—such as development, installation, operation, and decommissioning—are taken into consideration, the global warming emissions linked to renewable energy are minimal.(**Union of Concerned Scientists, 2017**)

REFERENCES

World Health Organization. (2023). Electronic waste (e-waste). Retrieved from https://www.who.int/news-room/fact-sheets/detail/electronic-waste-(e-waste)

Elgarahy, A. M., Eloffy, M.G., Priya, A.K., Hammad, A., Zahran, M., Maged, A., Elwakeel, K.Z. (2024). Revitalizing the circular economy: An exploration of e-waste recycling approaches in a technological epoch. Retrieved from https://www.sciencedirect.com/science/article/pii/S2949839224000671

Union of Concerned Scientists. (2017). Benefits of Renewable Energy Use. Retrieved from https://www.ucsusa.org/resources/benefits-renewable-energy-use

1.2 Assignment 2

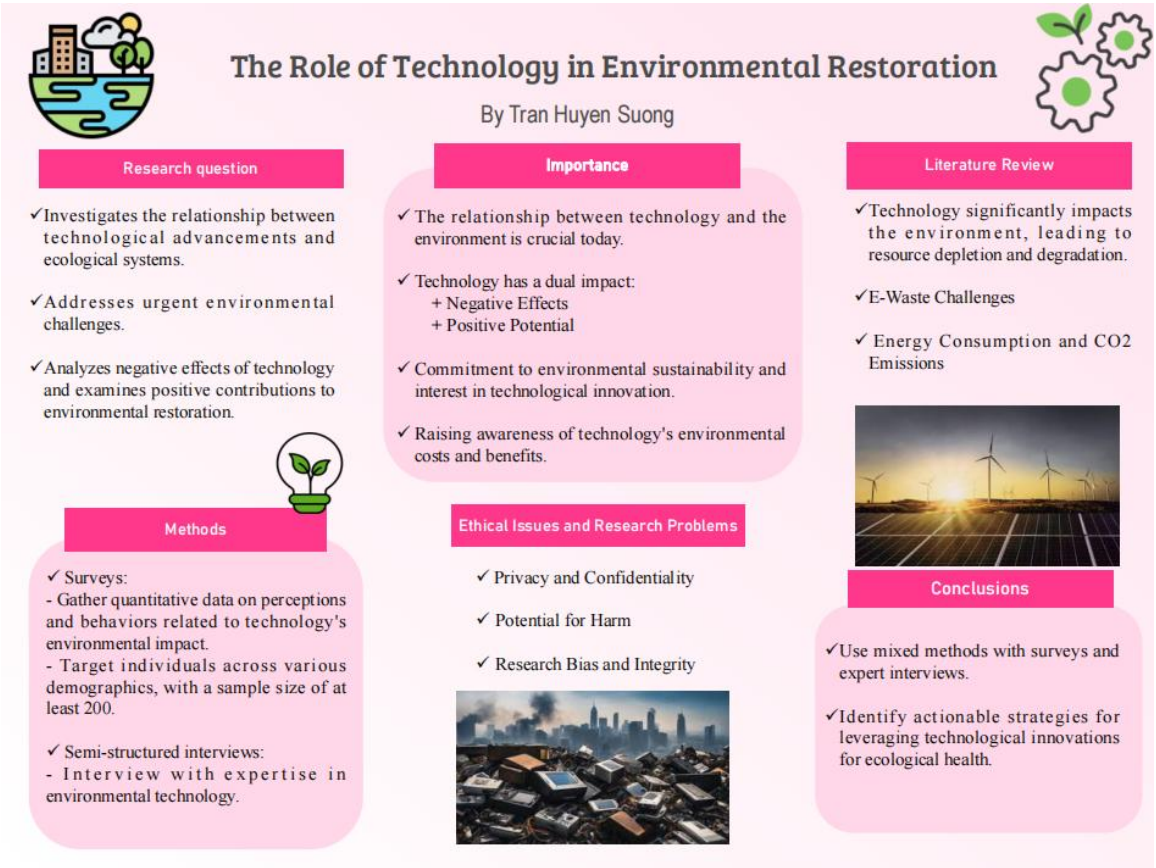

2. In-Class Exercises

Phenomenological Study

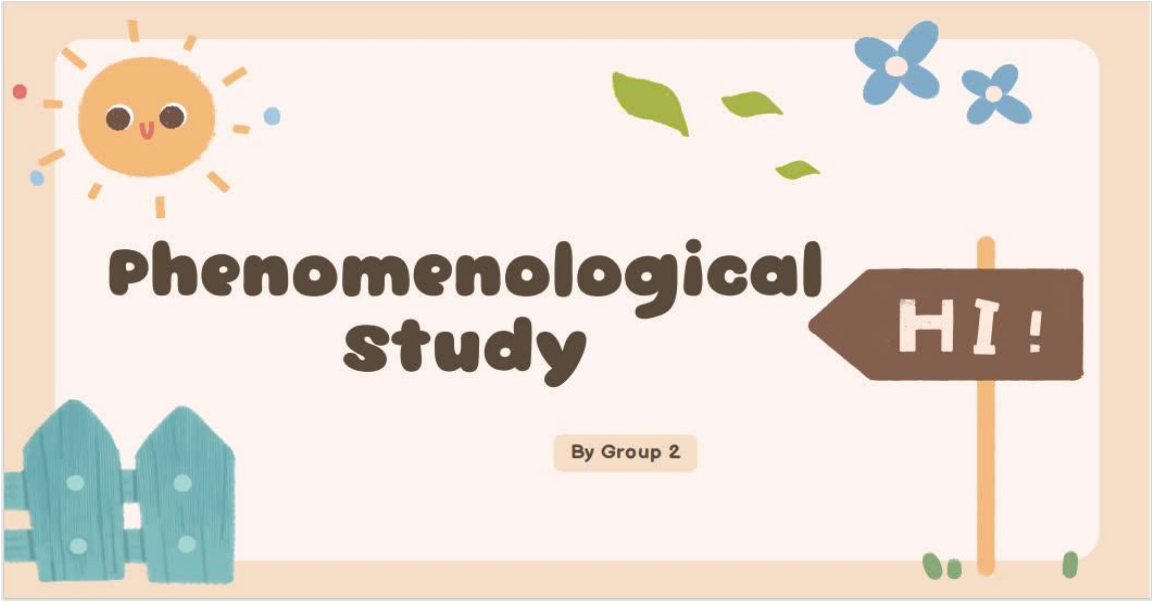

Definition

A phenomenological study is a qualitative research approach that explores how individuals experience and perceive a particular phenomenon from their own perspective.

Characteristics

- Focus on lived experiences.
- Subjective interpretation of experiences.
- Seeks to find the "essence" or core meaning of a phenomenon.
- Emphasizes personal narratives and perspectives.

Types of Phenomenological Research

1

DESCRIPTIVE PHENOMENOLOGY

- Aims to describe the phenomenon without interpretation.
- Researchers "bracket" personal biases to focus purely on participants' experiences.

2

INTERPRETATIVE PHENOMENOLOGY

- Involves interpretation and analysis.
- Researchers explore meanings behind participants' experiences.

Data Collection in Phenomenological Study

- **In-depth Interviews:**

The primary method used to collect detailed descriptions of participants' experiences.

- **Participant Observations:**

Researchers may observe behaviors to better understand the context of the experiences.

- **Field Notes:**

Detailed notes are taken during data collection to capture context and nuances.

- **Journals or Diaries:**

Participants may be asked to record their thoughts and experiences.

ADVANTAGES

- In-depth understanding of personal experiences.
- Captures rich, detailed data about how people perceive and make sense of their world.
- Flexible data collection methods like interviews, allowing for deeper exploration.

DISADVANTAGES

- Time-consuming: Requires detailed interviews and thorough analysis.
- Subjective interpretation: Results can vary based on the researcher's analysis.
- Difficult to generalize findings to a larger population.

Example

STUDY ON STUDENTS' EXPERIENCES DURING FINAL EXAMS

Study Objective:
This study focuses on exploring students' feelings and experiences as they face final exams. It investigates how students perceive pressure, stress, and their preparation process.

Research Questions:

- How do students feel while preparing for the exams?
- What worries or pressures do they encounter during the exam period?
- After completing the exam, how do they feel about their results and themselves?

Data Collection Methods:

- In-depth Interviews: Students will share detailed accounts of their emotions before, during, and after the exams.
- Journals: Some students will keep daily journals to record their thoughts and feelings about the exam preparation process.

Expected Results:

- Gaining insights into the worries and pressures students experience while preparing for exams.
- Exploring how the exam experience affects students' mental well-being and self-confidence

Thank you!

HI !

By Group 2

Grounded Theory

Grounded Theory: Exploring the Depths of Qualitative Research

Grounded theory is a qualitative research method that helps researchers understand complex social issues. By repeatedly gathering and analyzing data, researchers can create theories based on real experiences and insights from participants.

Definition

Systematic Inductive Approach

Grounded theory is a research method that builds theories based on data, rather than testing existing ideas.

Contextual Understanding

This approach focuses on understanding the social and cultural backgrounds that influence people's actions and experiences.

Flexibility

Grounded theory is flexible, allowing researchers to change how they collect and analyze data as they discover new insights, unlike more rigid methods.

Data Collection

1. **Interviews**
   In-depth interviews with participants provide rich, nuanced data about their experiences and perspectives.
2. **Observation**
   Observing participants in their natural settings offers insights into their behaviors and interactions.
3. **Document Analysis**
   Examining relevant documents, such as reports, policies, and personal accounts, can uncover additional contextual information.

Advantages and Disadvantages

Advantages

- Allows for the discovery of unexpected insights
- Produces theories that are deeply grounded in real-world data
- Encourages a flexible, responsive research approach

Disadvantages

- Can be time-consuming and labor-intensive
- Findings may be difficult to generalize beyond the specific context
- Potential for researcher bias due to the inductive nature of the process

Made with Gamma

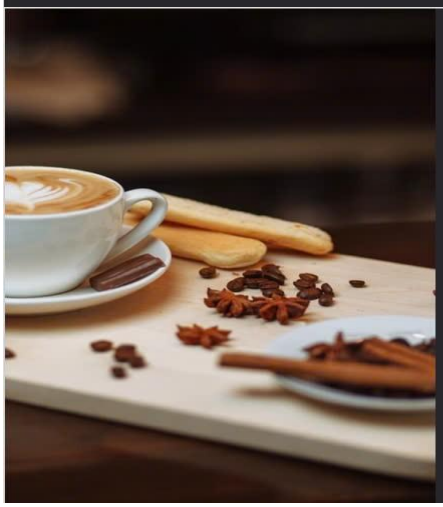

Example

Customer Experience in a Coffee Shop

Collect Data: Imagine you want to understand why customers keep coming back to a particular coffee shop. You decide to interview customers while they're enjoying their drinks.

Listen for Patterns:

- Many love the friendly staff.
- Others appreciate the cozy atmosphere.
- Some mention they enjoy the variety of drinks.

Build a Theory: After analyzing the interviews, you come up with a theory: "Customers return to this coffee shop because of a combination of friendly service, a comfortable environment, and diverse menu options."

Made with Gamma

Group 2 Presentation

Correlational Research

Introduction to Correlational Research

Correlational research explores the relationships between two or more variables. This type of research is often used to investigate whether there is a connection between variables, and if so, how strong that connection is.

Correlational Research Methods

1. **Quantitative Data**
   Correlational research primarily uses quantitative data, which involves measuring and analyzing numerical values.

2. **Statistical Techniques**
   Researchers use statistical techniques like correlation coefficients to measure the strength and direction of relationships.

3. **Correlation Does Not Imply Causation**
   It is important to remember that correlation does not imply causation. Just because two variables are related does not mean that one causes the other.

Data Collection

Surveys

Surveys are widely used to gather data from a large sample of participants. They can be administered online, in person, or over the phone.

Interviews

Interviews are often conducted to gather more detailed information from individuals. They allow researchers to explore participants' experiences and perspectives.

Experiments

While not always typical in correlational research, experiments can be used to manipulate variables and observe their effects. This can help determine causality.

Examples

1. **Relationship between Exercise and Health**
   Studies have found a positive correlation between regular exercise and improved cardiovascular health, suggesting that physical activity may contribute to better heart health.

2. **Correlation Between Education Level and Income**
   Research often reveals a positive correlation between educational attainment and higher income levels, highlighting the potential benefits of education for financial success.

3. **Relationship Between Sleep Quality and Stress Levels**
   Correlational studies indicate a negative correlation between poor sleep quality and increased stress levels, suggesting a potential link between sleep and mental well-being.

3. Research Proposal

3.1 Research question

- What impact does technology have on the environment?
- How does technology have a positive impact on environmental restoration?
- What effects will technology have on the environment in the future?

My research question of "The Role of Technology in Environmental Restoration," aims to explore the intricate relationship between technological advancements and ecological systems. This inquiry is particularly relevant today, as rapid technological growth coincides with urgent environmental challenges such as climate change and resource depletion. By examining both the negative impacts of technology—like pollution and e-waste—and its positive contributions to environmental restoration, I seek to provide a balanced perspective. Furthermore, investigating the future implications of emerging technologies will help us understand how to leverage innovation for sustainable practices, which is essential for guiding policymakers, businesses, and individuals toward a more sustainable future.

The interplay between technology and the environment is critical, as technological advancements often exacerbate environmental degradation through resource depletion, greenhouse gas emissions, and electronic waste generation. The tech industry alone accounts for approximately 7% of global emissions, with digitalization expected to increase this figure. However, technology also offers significant potential for positive environmental impacts, such as enhancing renewable energy use, improving waste management systems, and facilitating ecological restoration efforts. This duality raises important questions about how to mitigate negative impacts while maximizing the benefits of technology for environmental restoration.

My motivation for exploring these questions stems from a personal commitment to environmental sustainability and a professional interest in technological innovation. The urgency of climate change and its multifaceted effects on ecosystems compel us to seek solutions that integrate technological progress with ecological preservation. As society becomes increasingly reliant on technology, fostering awareness of its environmental costs and benefits is essential. By investigating these questions, I aim to contribute to a nuanced understanding of how we can navigate the complexities of technology's role in our environment, with real-world implications for businesses, governments, and individuals striving for a sustainable future.

3.2 Literature Review

Technology significantly impacts the environment, presenting both challenges and opportunities. On the negative side, it contributes to the unsustainable use of natural resources, leading to depletion and habitat loss. According to Edinburgh Sensors (2021),

agriculture, logging for fuel, and urban expansion driven by population growth are primary factors causing this degradation. These activities result in the extinction of numerous plant and animal species and contribute to deforestation, which is vital for carbon dioxide absorption. Furthermore, large-scale mining operations, prompted by resource demands, exacerbate environmental issues through soil erosion and habitat destruction.

The technology sector also plays a major role in climate change. Research by Wei et al. (2019) indicates that China alone accounted for about 60% of the world's energy-related CO2 emissions in 2016, a stark increase from 5% in 1990. The tech industry is responsible for approximately 7% of global emissions, a figure expected to rise with the growth of data centers and electronic devices.

Moreover, the rapid pace of technological advancement leads to significant electronic waste (e-waste). The World Health Organization (2023) reported that 53.6 million tonnes of e-waste were generated globally in 2019, with only 17.4% being recycled. This waste contains toxic substances that can harm human health and ecosystems due to leaching heavy metals into soil and water.

On the positive side, technology also offers solutions to environmental challenges. The development of renewable energy technologies—such as solar, wind, and geothermal—has reduced reliance on fossil fuels and minimized greenhouse gas emissions (Union of Concerned Scientists, 2017). Smart technologies enhance energy efficiency; for instance, the Internet of Things (IoT) allows devices to optimize energy use based on real-time data.

Despite these advancements, barriers remain in adopting green technologies. High initial costs and inadequate infrastructure hinder their widespread implementation (Mc Solutions, 2024). Additionally, unclear regulations can affect the effectiveness of technological solutions.

Looking forward, innovations in energy storage and artificial intelligence (AI) promise to enhance renewable energy utilization and improve environmental monitoring. As noted by the Institute of Sustainability Studies (2024), advancements in storage technology will help address the intermittent nature of renewable energy sources. Overall, while technology poses significant environmental risks, it also holds potential for sustainable solutions that could lead to a greener future.

3.3 Methods

To explore the research questions regarding the impact of technology on the environment, particularly its positive contributions to environmental restoration and future implications, I will employ a mixed-methods approach. This will include both qualitative and quantitative data collection techniques, allowing for a comprehensive understanding of the topic. The primary methods I plan to use are surveys and semi-structured interviews,

which will provide both statistical insights and in-depth perspectives from key stakeholders.

3.3.1. Research Design

A. Surveys

Surveys will be used to collect quantitative data on perceptions and behaviors related to technology's impact on the environment. This method is chosen for its ability to reach a broad audience and gather standardized information that can be statistically analyzed.

The survey will target individuals across various demographics, including students, professionals in environmental fields, and general consumers who use technology in their daily lives. I aim to collect responses from at least 100 participants to ensure statistical significance and diversity in perspectives. A stratified random sampling approach will be employed to ensure representation across different age groups, educational backgrounds, and geographic locations. This will help capture a wide range of attitudes toward technology's environmental impact.

Survey Questions:

The questionnaire will include both closed-ended and open-ended questions designed to assess:

- Participants' awareness of technology's environmental impacts (positive and negative).
- Their usage of environmentally friendly technologies (e.g., renewable energy sources, e-waste recycling).
- Attitudes toward future technological innovations and their potential environmental benefits.
- Demographic information (age, education level, geographic location) to analyze trends across different groups.

3.3.2. Semi-Structured Interviews

In addition to surveys, semi-structured interviews will be conducted with experts in environmental science, technology development, and policy-making. This qualitative method is chosen to gain deeper insights into specific areas of interest that surveys may not fully capture.

Participant Selection: I plan to interview at least 10-15 individuals who have expertise in fields related to environmental technology, such as researchers, industry professionals, and policymakers. Participants will be recruited through professional networks, academic institutions, and industry conferences. Each interview is expected to last between 20 to 30 minutes, allowing for an in-depth discussion while respecting participants' time.

Interview Questions:

The semi-structured format will allow flexibility while ensuring that key topics are covered. Questions may include:

- How do you perceive the current impact of technology on environmental sustainability?
- Can you provide examples of technologies that have positively contributed to environmental restoration?
- What challenges do you foresee in balancing technological advancement with ecological integrity?
- How do you envision the role of technology in addressing future environmental issues?

3.3.3. Data Analysis

Descriptive statistics will summarize participant responses, while inferential statistics will explore relationships between variables. For qualitative data obtained from interviews, thematic analysis will be employed, involving coding the transcripts to identify recurring themes related to technology's role in environmental sustainability.

This mixed-methods approach combines quantitative surveys with qualitative interviews, allowing for a comprehensive examination of the research questions. By gathering primary data from a diverse range of participants and experts, I aim to develop a nuanced understanding of technology's current impact on the environment and its potential future contributions to sustainability. This methodology enhances the validity of my research, ensuring it is grounded in real-world experiences and expert insights.

3.4 Ethical Issues and Research Problems

3.4.1. Privacy and Confidentiality

One of the primary ethical concerns in research involving human subjects is ensuring the privacy and confidentiality of participants. Respondents may share sensitive information regarding their attitudes, behaviors, and experiences related to technology and environmental issues.

Prior to participation, all individuals will receive a clear explanation of the study's purpose, procedures, and their rights as participants. Informed consent forms will be provided, detailing how their data will be used, stored, and protected. To protect participants' identities, I will ensure that survey responses are collected anonymously. For interviews, I will use pseudonyms in reporting findings and will avoid including any identifiable information in transcripts or publications. All collected data will be stored securely on password-protected devices and encrypted where possible. Access to data will be limited to myself and authorized personnel involved in the research.

3.4.2. Potential for Harm

Although the research topic is not inherently harmful, discussions about technology's negative impacts on the environment may evoke emotional responses or discomfort among participants. Additionally, there may be concerns about how their views could affect their professional reputations.

I will provide participants with information about support resources if they feel distressed during or after the interview process. This includes access to counseling services or hotline for environmental issues if needed. Participation in both surveys and interviews will be entirely voluntary, with participants free to withdraw at any time without any consequences. This ensures that individuals do not feel coerced into sharing information they are uncomfortable with.

3.4.3. Research Bias and Integrity

Maintaining objectivity is crucial in research, especially when discussing potentially polarizing topics such as technology's environmental impact. There is a risk of bias influencing data collection, analysis, or interpretation.

I will adhere strictly to established research methodologies to minimize bias. This includes using standardized survey instruments and structured interview protocols. Engaging colleagues or mentors in reviewing my research design and findings can help identify any biases or assumptions that may have influenced my work. This collaborative approach enhances the credibility of the research.

3.5 Conclusions

This research aims to investigate the complex impact of technology on the environment, examining both its negative effects and its potential contributions to ecological restoration. Key research questions include the overall impact of technology on the environment, its role in aiding ecological recovery, and its future implications.

To achieve these goals, a mixed-methods approach will be utilized, combining quantitative surveys and qualitative semi-structured interviews. The surveys will target a diverse group of participants to gather standardized data on perceptions and behaviors regarding technology's environmental impact. Additionally, interviews with experts in environmental science and technology will provide deeper insights into specific challenges and opportunities within this field.

Ethical considerations are crucial in this research. Participant privacy and confidentiality will be prioritized through informed consent and secure data storage practices. Measures will also be taken to prevent potential harm by offering support resources and ensuring voluntary participation. To enhance the study's integrity, strategies will be implemented to mitigate bias and promote diverse recruitment.

In conclusion, this research seeks to clarify the complexities of technology's role in environmental sustainability while identifying actionable pathways for leveraging technological innovations to benefit ecological health. By integrating both quantitative and qualitative data, it aims to provide valuable insights that can inform policy decisions and promote sustainable practices in an increasingly technology-driven world.

3.6 Bibliography

Edinburgh Sensor. (2021). The Impact of Technology on the Environment and How Environmental Technology Could Save Our Planet. Retrieved from https://edinburghsensors.com/news-and-events/environmental-technology-the-impact-of-technology-on-the-environment-and-environmental-technology/

Elgarahy, A. M., Eloffy, M. G., Priya, A. K., Hammad, A., Zahran, M., Maged, A., & Elwakeel, K. Z. (2024). Revitalizing the circular economy: An exploration of e-waste recycling approaches in a technological epoch. Sustainable Chemistry for the Environment, 7, 100124. https://doi.org/10.1016/j.scenv.2024.100124

Shout Out UK. (2021). How Technology Is Helping The Environment. Retrieved from https://www.shoutoutuk.org/2021/04/19/how-technology-is-helping-the-environment/

Wei, G., Xiaohu, Z., Xiangbi, Y., Chen, Y., & Qing, L. (2019). Energy technological progress, energy consumption, and CO2 emissions: Empirical evidence from China. Journal of Cleaner Production, 236, 117666. https://doi.org/10.1016/j.jclepro.2019.117666

World Health Organization. (2023). Electronic waste (e-waste). Retrieved from https://www.who.int/news-room/fact-sheets/detail/electronic-waste-(e-waste)

Zeng, X., Li, J., & Wang, Y. (2020). The impact of technology on environmental sustainability: A review of literature and future research directions. Sustainability, 12(15), 6235. https://doi.org/10.3390/su12156235

Union of Concerned Scientists. (2017). Benefits of Renewable Energy Use. Retrieved from https://www.ucsusa.org/resources/benefits-renewable-energy-use

Interview Questionnaire

How do you perceive the current impact of technology on environmental sustainability?

Can you provide examples of technologies that have positively contributed to environmental restoration?

What challenges do you foresee in balancing technological advancement with ecological integrity?

How do you envision the role of technology in addressing future environmental issues?

In your opinion, what policies should be implemented to enhance the positive impacts of technology on the environment?