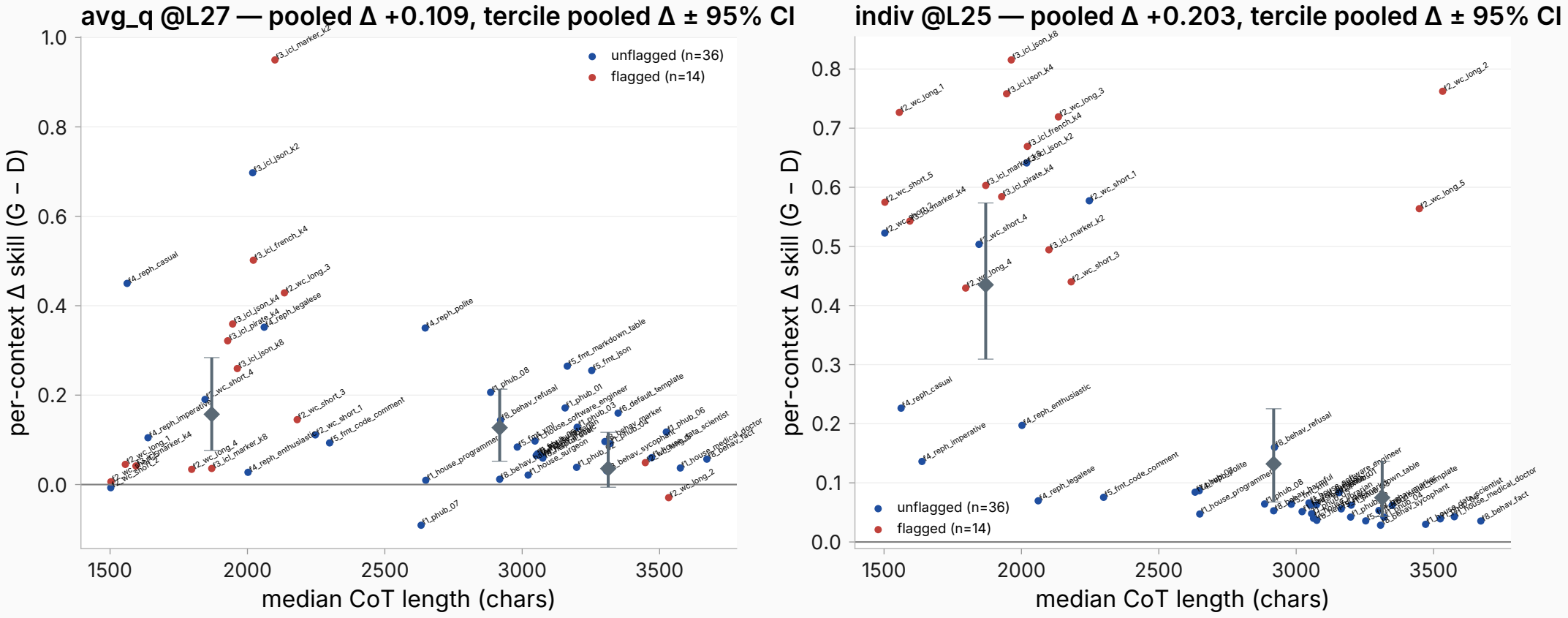

avg_q @L27 — pooled Δ +0.109, tercile pooled Δ ± 95% CI
indiv @L25 — pooled Δ +0.203, tercile pooled Δ ± 95% CI
unflagged (n=36)
flagged (n=14)
per-context Δ skill (G − D)
median CoT length (chars)
1.0
0.8
0.6
0.4
0.2
0.0
0.7
0.5
0.3
0.1
1500
2000
2500
3000
3500
t3_jcl_marker_k2
t3_jcl_json_k2
t3_jcl_french_k4
t4_reph_casual
t2_wc_long_3
t3_jcl_json_k4
t3_jcl_pirate_k4
t4_reph_legalese
t3_jcl_json_k8
t4_reph_polite
t5_fmt_markdown_table
t5_fmt_json
t1_phub_08
t2_wc_short_4
t8_behav_refusal
t1_phub_01
t2_wc_short_3
t2_wc_short_1
t5_fmt_code_comment
t4_reph_enthusiastic
t2_wc_long_4
t3_jcl_marker_k8
t6_default_template
t1_phub_03
t8_behav_sycophant
t1_phub_06
t1_house_data_scientist
t1_house_medical_doctor
t8_behav_fact
t1_house_programmer
t1_phub_07
t2_wc_long_2
t2_wc_long_1
t3_jcl_json_k8
t3_jcl_json_k4
t2_wc_long_3
t3_jcl_french_k4
t3_jcl_marker_k2
t3_jcl_pirate_k4
t2_wc_short_5
t2_wc_short_1
t2_wc_short_4
t2_wc_long_4
t2_wc_short_3
t2_wc_long_5
t4_reph_imperative
t5_fmt_code_comment
t1_phub_08
t8_behav_refusal
t1_house_programmer
t4_reph_legalese
t1_phub_01
t1_phub_03
t1_phub_06
t1_house_data_scientist
t1_house_medical_doctor
t8_behav_fact