

Ask4Help



Status & Issue

Elderly in own home:



Risk for fall (1 fall/year):



Fear of falls and their consequences!

Current solutions

Wearables:



Distributed sensors:

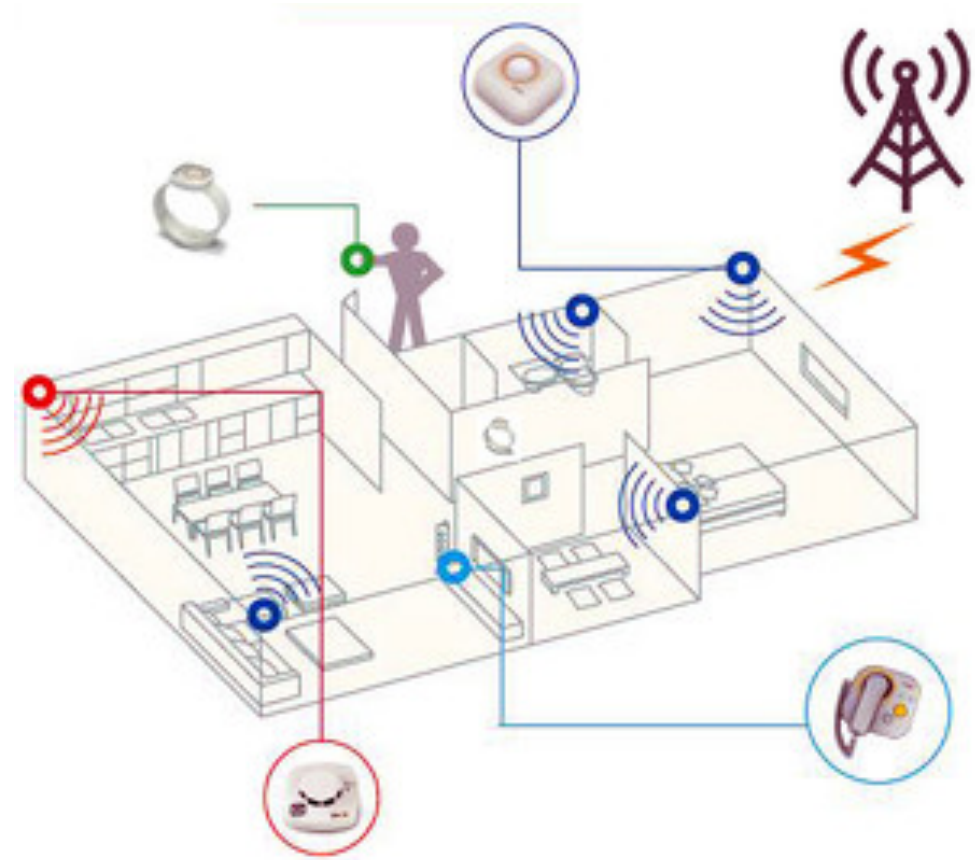





Demo - Gesture4Help



Demo - Voice4Help



Possible dialog

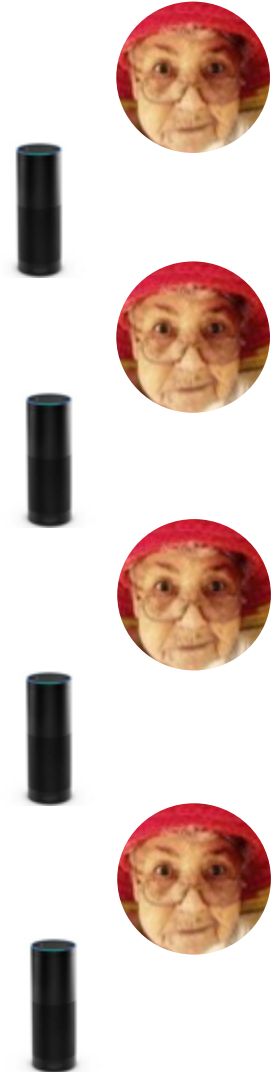
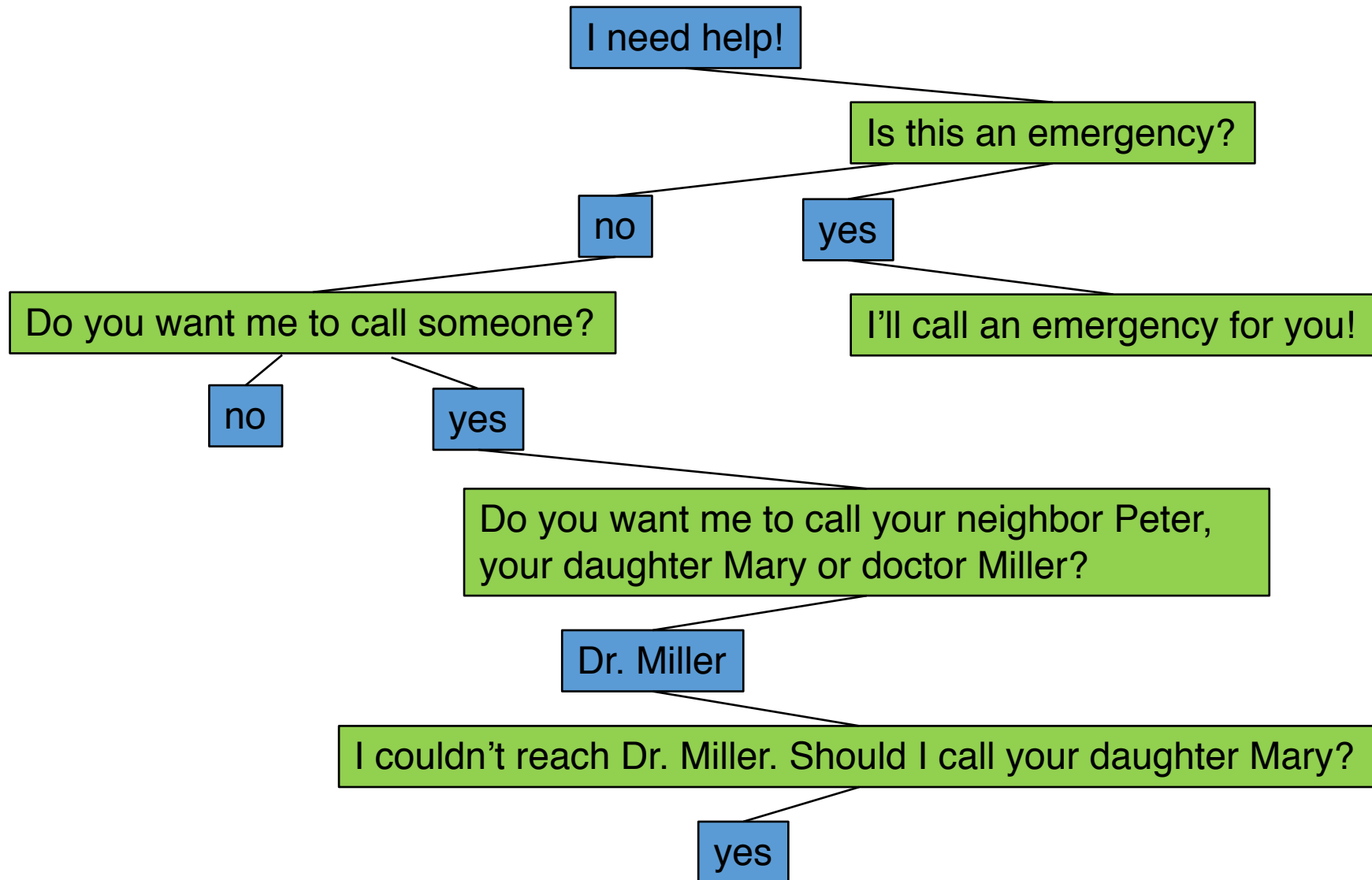



Summary “Ask4Help”

Voice or
gesture as
trigger

Double check
alarms

Classification
of alarm
severity



1. As a user I can call for help by voice, because this is the most natural reaction to an emergency.

NOTRUF VARIANTEN

- Verhaltens monitoring, Aktiv
- Sensoren in der Wohnung SMART HOME
- Transporter Sensoren
- Geofencing

Emergency Service

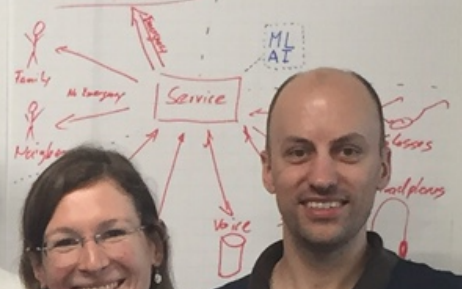

I can be

by