Network Topologies in Cisco Packet Tracer

Assignment 3

Objective

To create simple network topologies using Cisco Packet Tracer and verify connectivity using PING command.

Outputs

1: Q1 — PC to PC Direct (Crossover Cable)

2: Q1 — Ping Test PC1 to PC2

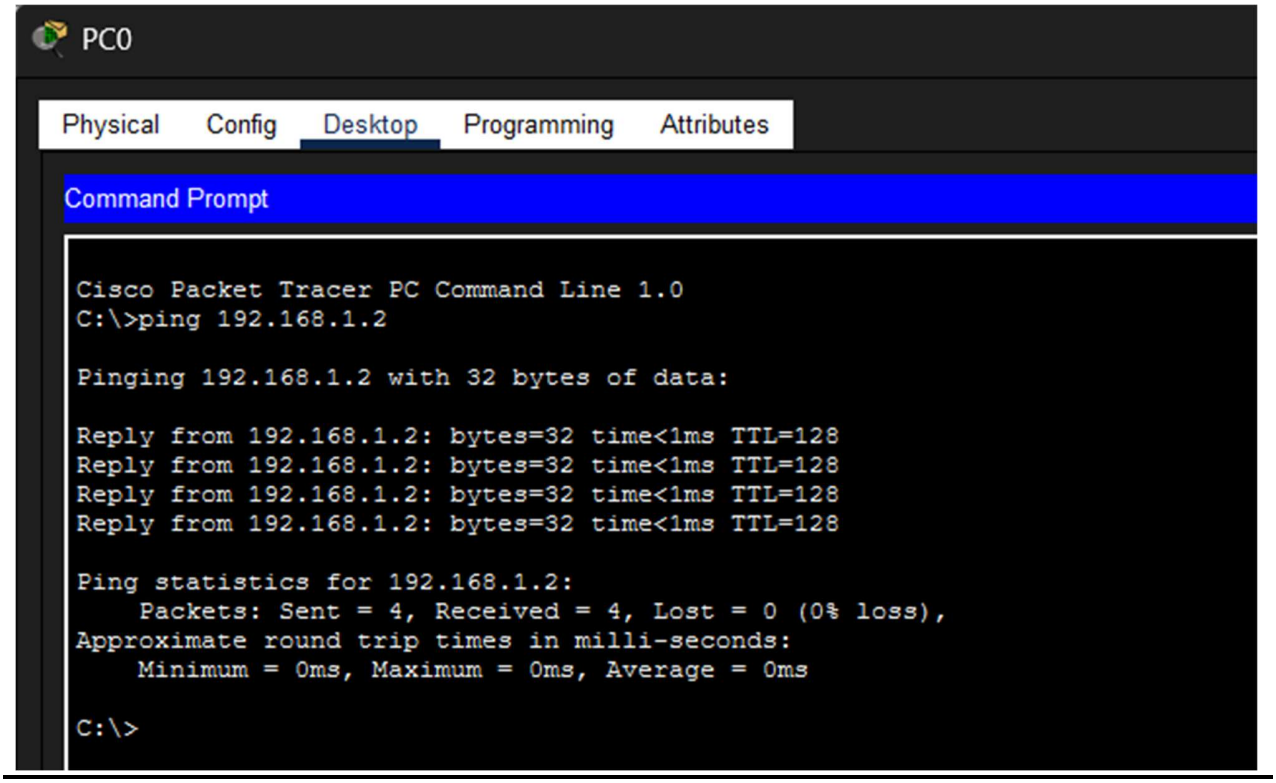

3: Q2 — PC to Router

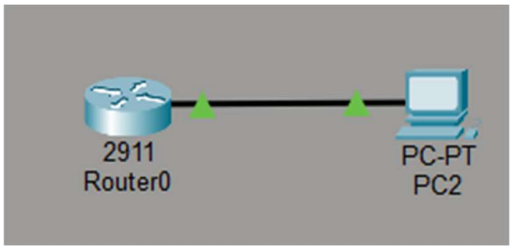

4: Q2 — Ping Test

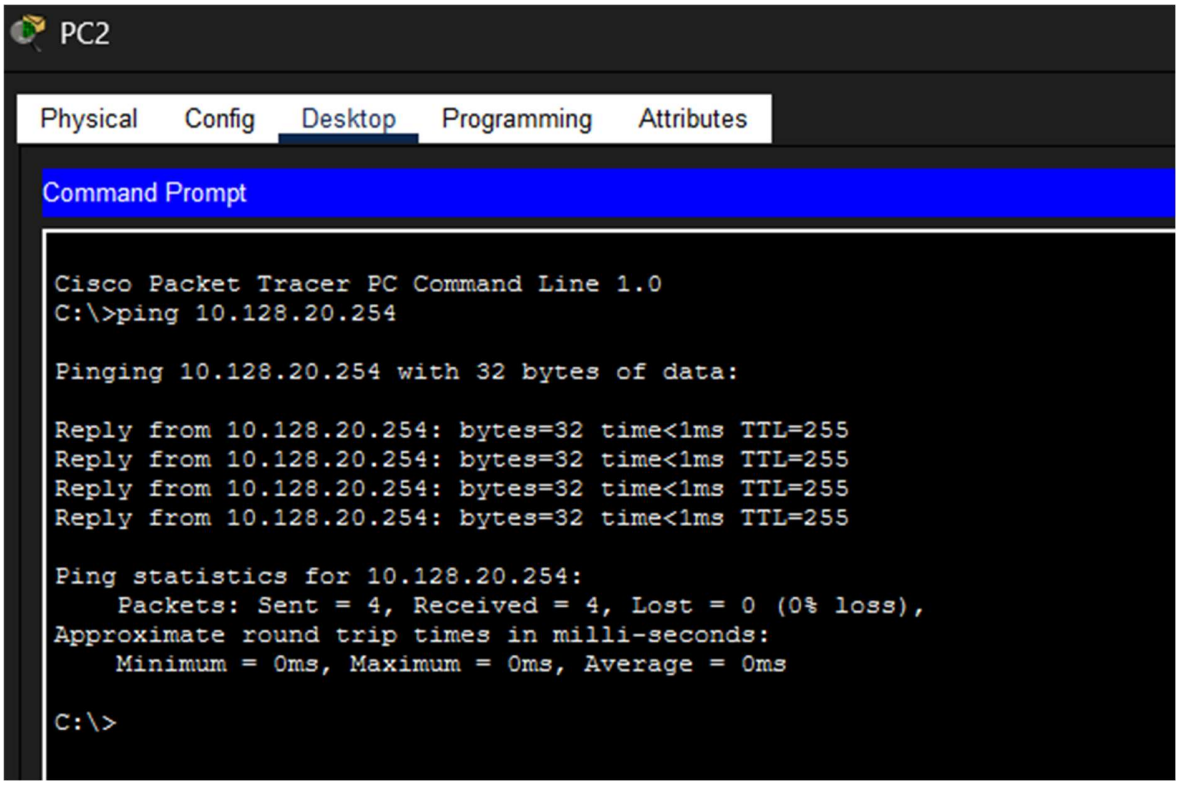

5: Q3 — 2 PCs via Hub

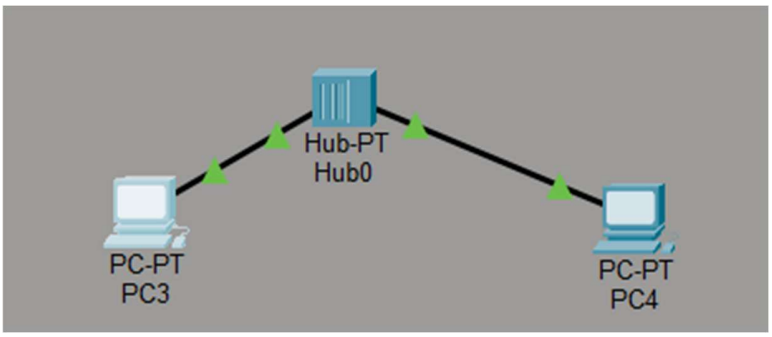

6: Q3 — Ping Test

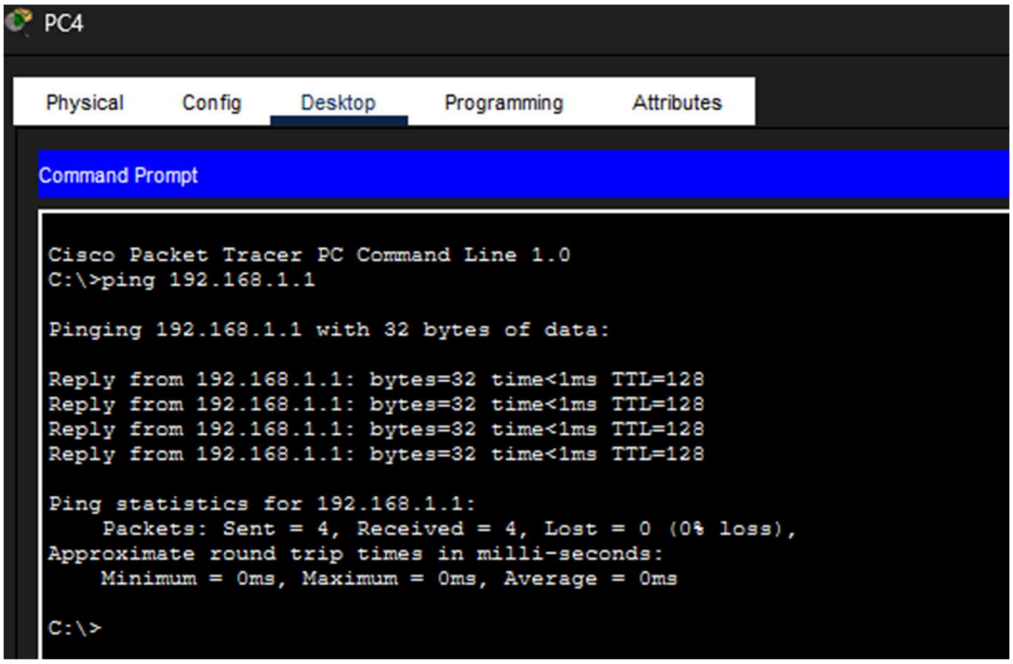

7: Q4 — 2 PCs via Switch

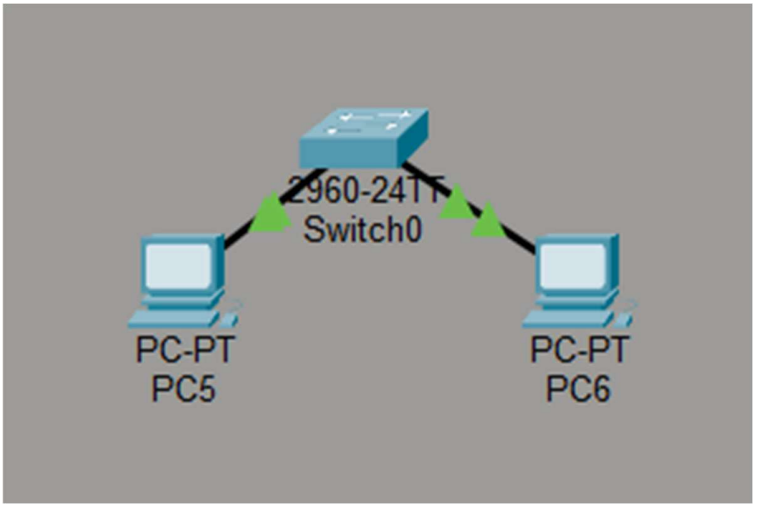

8: Q4 — Ping Test

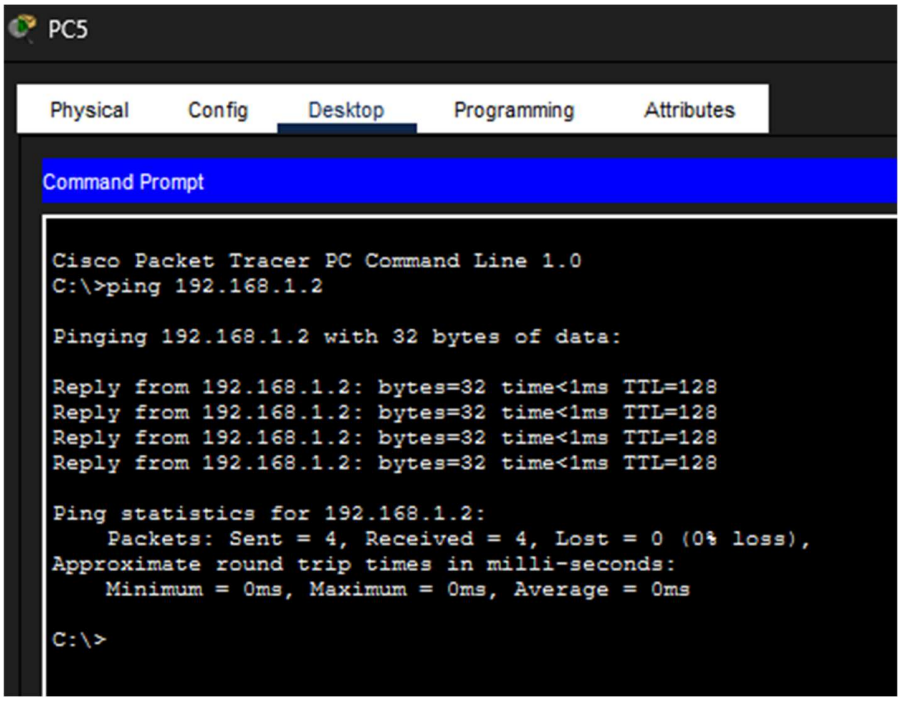

9: Q5a — Bus Topology (Single Hub, 6 PCs)

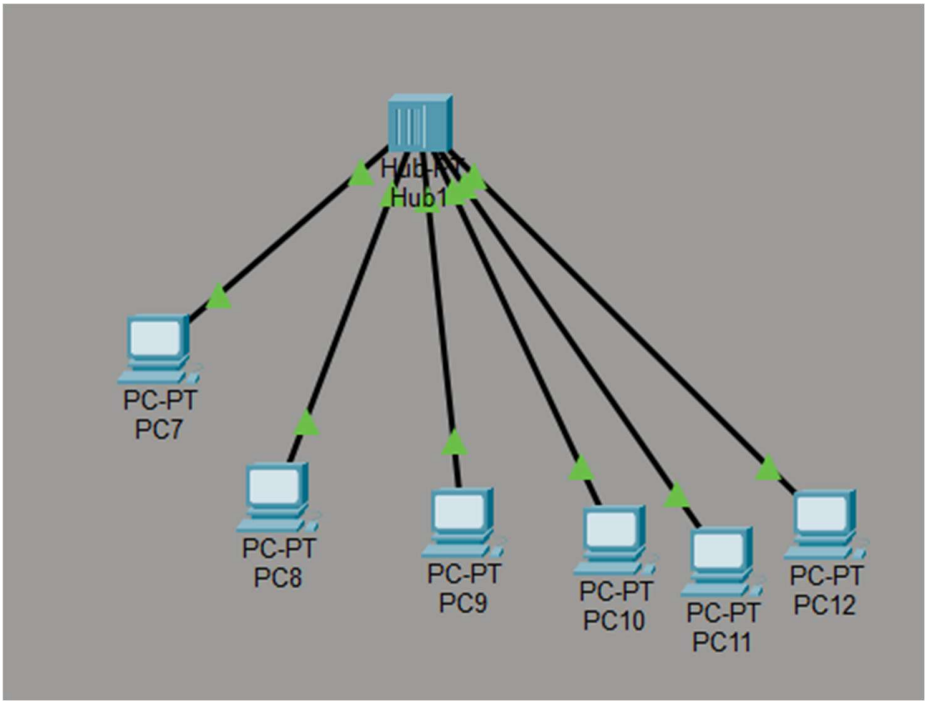

10: Q5b — Bus Topology (Two Hubs)

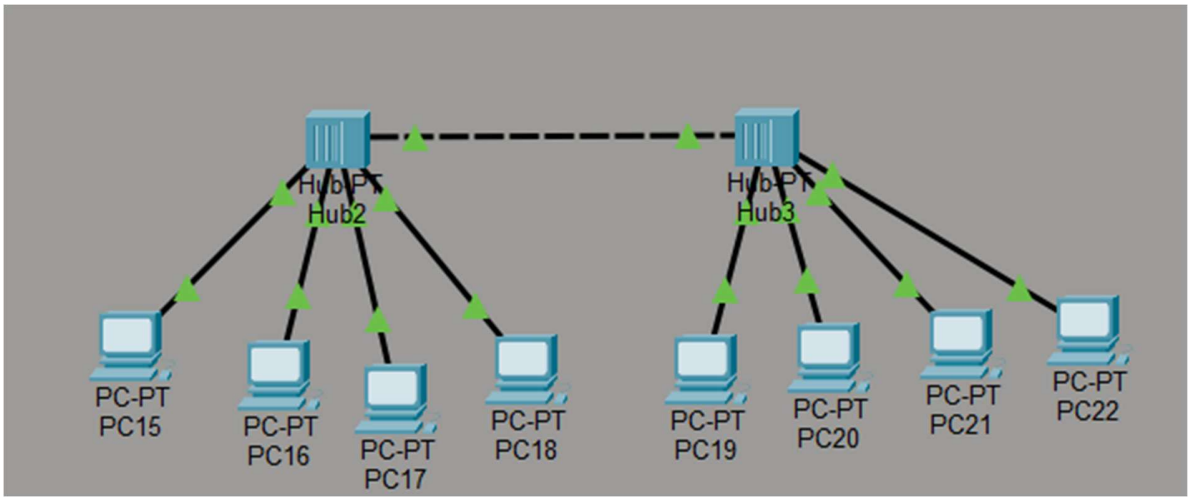

11: Q6 — Ring Topology (3 Hubs)

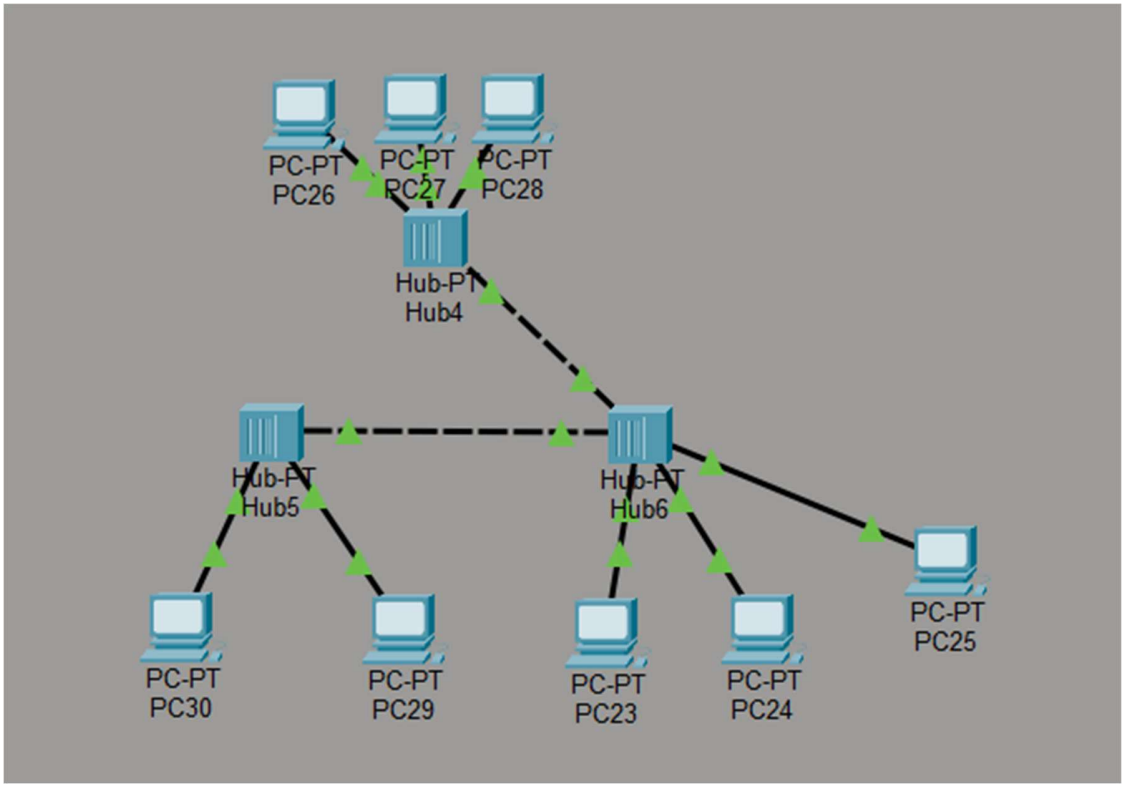

12: Q7 — Ring Topology (Switch-based)

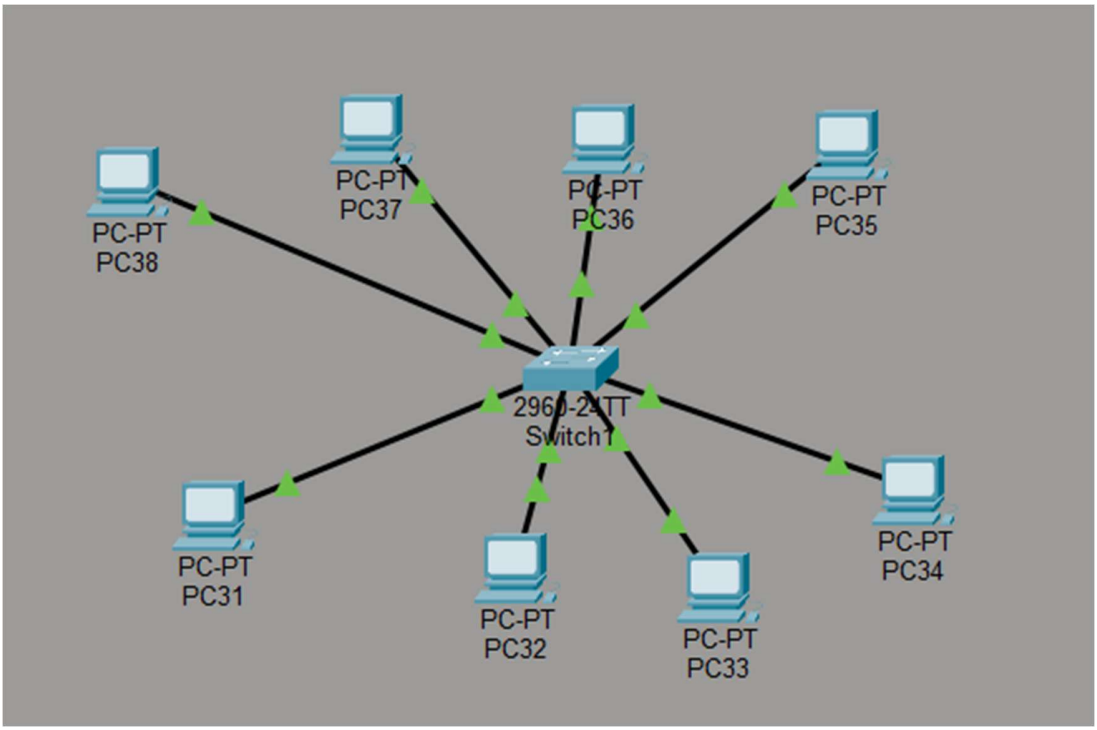

13: Q8 — Tree Topology

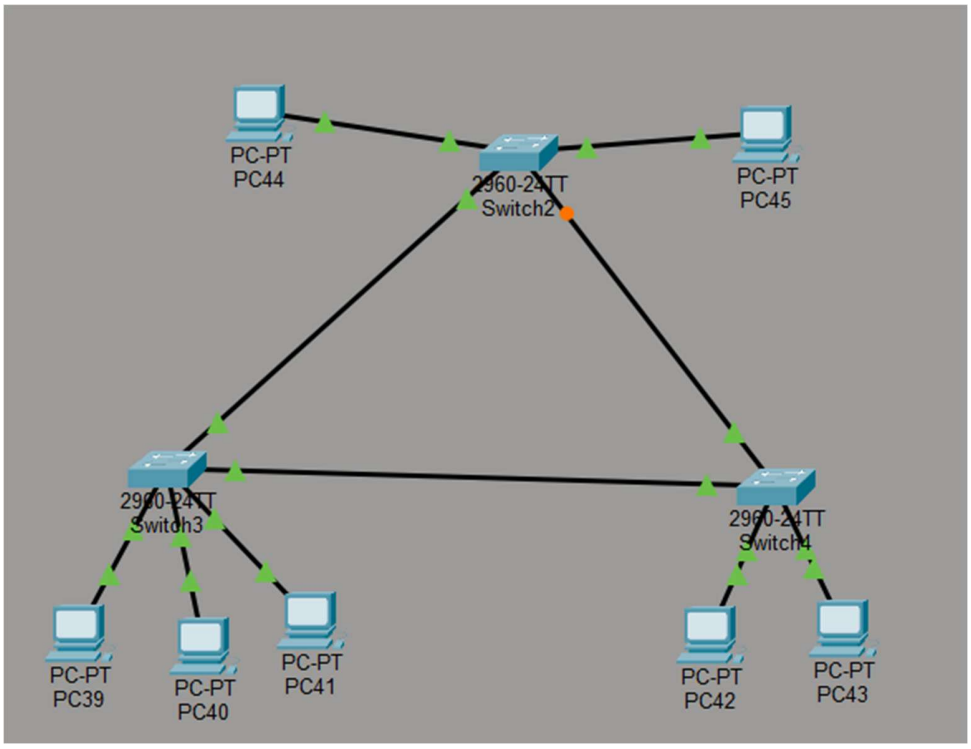
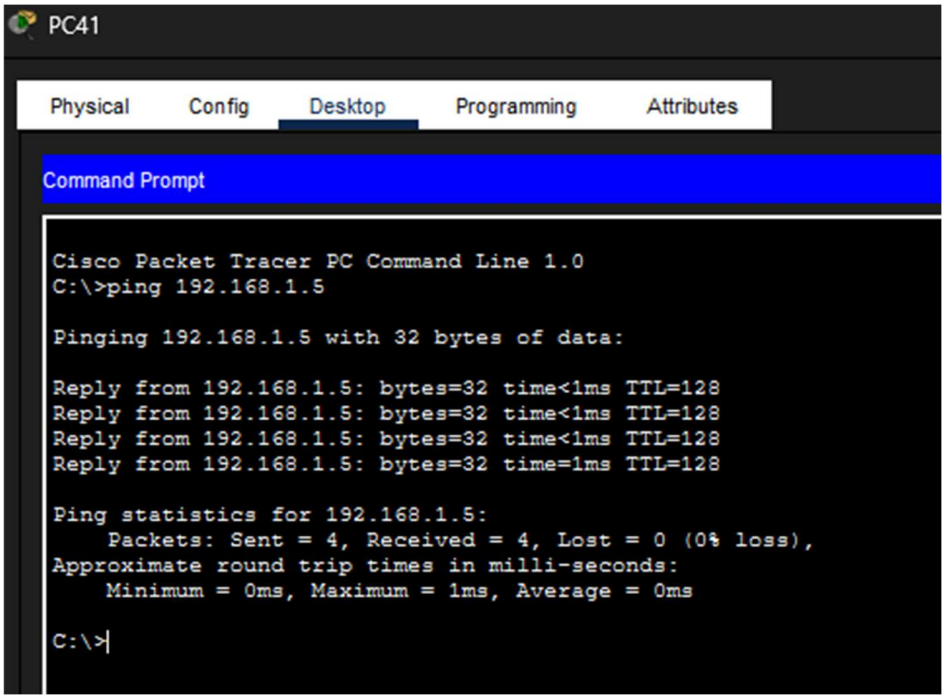
14: Q8 — Ping Test (cross-branch)