RIP Version 2 Dynamic Routing

Assignment 6

Objective

To configure and verify RIP Version 2 routing protocol on a 3-router topology and observe automatic route propagation.

Output

1: Physical Topology

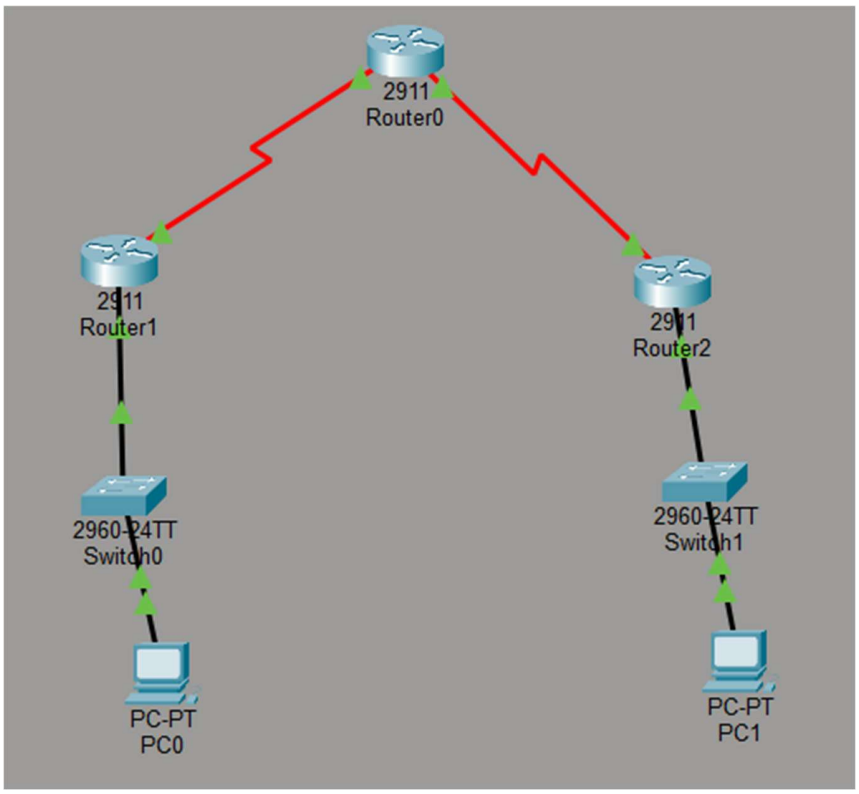

2: R1 — Interface Configuration

```
Router>enable
Router#show ip interface brief
Interface              IP-Address      OK? Method Status                Protocol
GigabitEthernet0/0     unassigned      YES unset  administratively down down
GigabitEthernet0/1     unassigned      YES unset  administratively down down
GigabitEthernet0/2     unassigned      YES unset  administratively down down
Serial0/3/0            10.0.0.2        YES manual up                    up
Serial0/3/1            20.0.0.1        YES manual up                    up
Vlan1                  unassigned      YES unset  administratively down down
Router#
```

3: R2 — Interface Configuration

```
Router>enable
Router#show ip interface brief
Interface              IP-Address      OK? Method Status                Protocol
GigabitEthernet0/0     192.168.1.1     YES manual up                    up
GigabitEthernet0/1     unassigned      YES unset  administratively down down
GigabitEthernet0/2     unassigned      YES unset  administratively down down
Serial0/3/0            unassigned      YES unset  administratively down down
Serial0/3/1            10.0.0.1        YES manual up                    up
Vlan1                  unassigned      YES unset  administratively down down
Router#
```

4: R3 — Interface Configuration

```
Router>
Router>enable
Router#show ip interface brief
Interface              IP-Address      OK? Method Status                Protocol
GigabitEthernet0/0     192.168.2.1     YES manual up                    up
GigabitEthernet0/1     unassigned      YES unset  administratively down down
GigabitEthernet0/2     unassigned      YES unset  administratively down down
Serial0/3/0            20.0.0.2        YES manual up                    up
Serial0/3/1            unassigned      YES unset  administratively down down
Vlan1                  unassigned      YES unset  administratively down down
Router#
```

5: R1 — Routing Table with R routes

```
Router#show ip route
Codes: L - local, C - connected, S - static, R - RIP, M - mobile, B - BGP
       D - EIGRP, EX - EIGRP external, O - OSPF, IA - OSPF inter area
       N1 - OSPF NSSA external type 1, N2 - OSPF NSSA external type 2
       E1 - OSPF external type 1, E2 - OSPF external type 2, E - EGP
       i - IS-IS, L1 - IS-IS level-1, L2 - IS-IS level-2, ia - IS-IS inter area
       * - candidate default, U - per-user static route, o - ODR
       P - periodic downloaded static route

Gateway of last resort is not set

     10.0.0.0/8 is variably subnetted, 2 subnets, 2 masks
C       10.0.0.0/30 is directly connected, Serial0/3/0
L       10.0.0.2/32 is directly connected, Serial0/3/0
     20.0.0.0/8 is variably subnetted, 2 subnets, 2 masks
C       20.0.0.0/30 is directly connected, Serial0/3/1
L       20.0.0.1/32 is directly connected, Serial0/3/1
S    192.168.1.0/24 [1/0] via 10.0.0.1
S    192.168.2.0/24 [1/0] via 20.0.0.2

Router#
```

6: R2 — Routing Table with R routes

```
Router#show ip route
Codes: L - local, C - connected, S - static, R - RIP, M - mobile, B - BGP
       D - EIGRP, EX - EIGRP external, O - OSPF, IA - OSPF inter area
       N1 - OSPF NSSA external type 1, N2 - OSPF NSSA external type 2
       E1 - OSPF external type 1, E2 - OSPF external type 2, E - EGP
       i - IS-IS, L1 - IS-IS level-1, L2 - IS-IS level-2, ia - IS-IS inter area
       * - candidate default, U - per-user static route, o - ODR
       P - periodic downloaded static route

Gateway of last resort is not set

     20.0.0.0/8 is variably subnetted, 2 subnets, 2 masks
C       20.0.0.0/30 is directly connected, Serial0/3/0
L       20.0.0.2/32 is directly connected, Serial0/3/0
S    192.168.1.0/24 [1/0] via 20.0.0.1
     192.168.2.0/24 is variably subnetted, 2 subnets, 2 masks
C       192.168.2.0/24 is directly connected, GigabitEthernet0/0
L       192.168.2.1/32 is directly connected, GigabitEthernet0/0

Router#
```
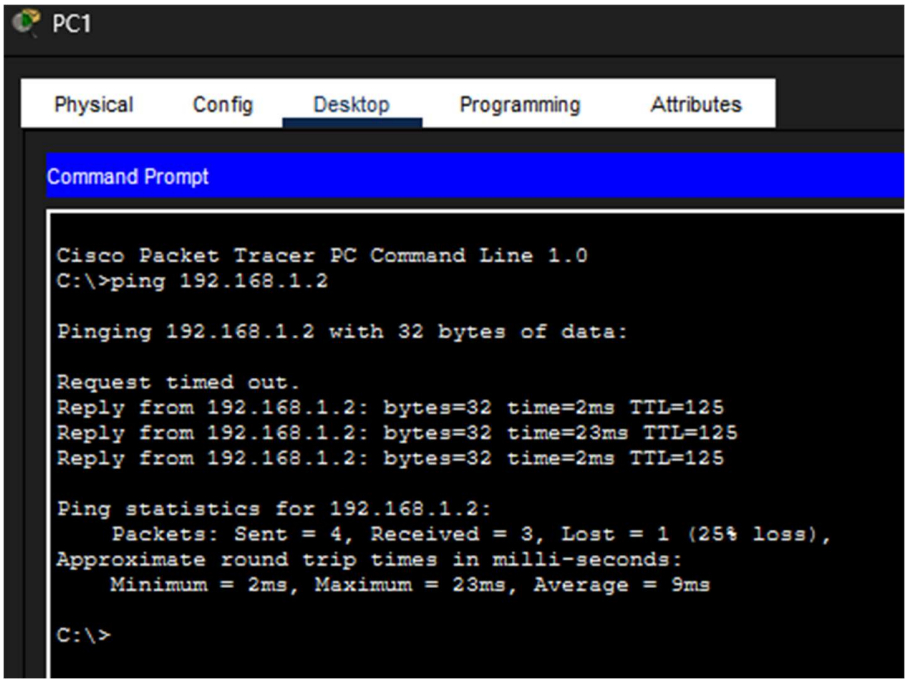
7: PC1 Ping to PC2