SHRI VILE PARLE KELAVANI MANDAL'S

MUKESH R. PATEL SCHOOL (CBSE)

Affiliated to CBSE, Affiliation No. 1130530

Shirpur – Chopda Road, Opposite Priyadarshani Spinning Mill,
Tande, Tal: Shirpur. Dist: Dhule – 425405, web – mrpschoolshirpur.com

Annual Planner 2025-26

COLOUR CODES USED IN THE PLANNER

	HOLIDAY		VACATION
	EXAMINATION		SUNDAYS

2025-26 ANNUAL PLANNER

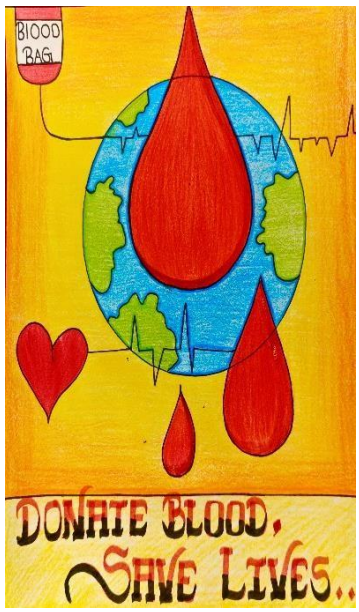

April 2025				No. of Working Days 21		
Sun	Mon	Tue	Wed	Thu	Fri	Sat
		1	2 School Re-open AY 2025-26	3	4	5
6 Ram Navami	7	8	9	10	11	12
13	14 Dr. Babasaheb Ambedkar Jayanti	15	16	17	18 Good Friday	19 III Saturday
20	21	22	23	24	25	26
27	28	29	30 Akshay Tritiya	Notes:		

May 2025				No. of Working Days 0		
Sun	Mon	Tue	Wed	Thu	Fri	Sat
	Notes:			1 Maharashtra Day	2	3
4	5 Buddha Purnima	6	7	8	9	10
11	12	13	14	15	16	17 III Saturday
18	19	20	21	22	23	24
25	26	27	28	29	30	31

SUMMER HOLIDAYS

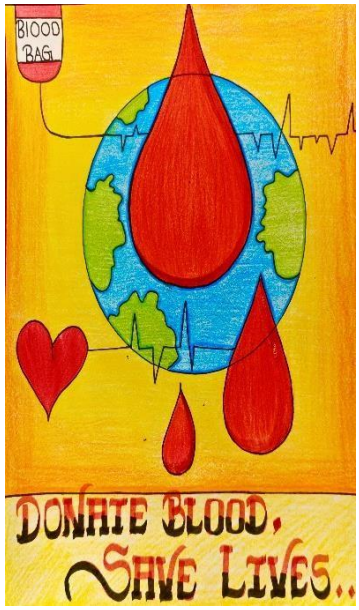

June 2025					No. of Working Days 12	
Sun	Mon	Tue	Wed	Thu	Fri	Sat
1	2	3	4	5	6	7 Bakri-Eid
8	9	10	11	12	13	14
15	16 School Re-opens	17	18	19	20	21 III Saturday Int. Yoga Day
22	23	24	25	26 Kargil Vijay Diwas	27	28
29	30	Notes:				

SUMMER HOLIDAYS

July 2025					No. of Working Days 26	
Sun	Mon	Tue	Wed	Thu	Fri	Sat
		1	2	3	4	5
6 Aashadi Ekadashi / Muharram	7 CT-1(I & II) PT-1(III-X) UT1(XI&XII)	8	9	10	11	12
13	14	15 End of Examination	16	17	18 Investiture Ceremony /P.T.M.	19 III Saturday
20	21	22	23	24	25	26
27	28	29	30	31	Notes:	

2025-26 ANNUAL PLANNER

August 2025						No. of Working Days 22
Sun	Mon	Tue	Wed	Thu	Fri	Sat
					1	2
3	4	5	6	7	8	9 Raksha Bandhan
10	11	12	13	14	15 Independence Day	16 Gopal Kala/Dahi Handi
17	18 CT-2(I & II) PT-2(III-X) UT 2(XI & XII)	19	20	21	22 Bail Pola	23
24	25 End of Examination	26	27 Ganesh Chaturthi / Birth Ann. Hon. Bhupesh Bhai Patel	28	29 National Sports Day	30
31 Birth Anniversary of R.C. Patel	Notes:					

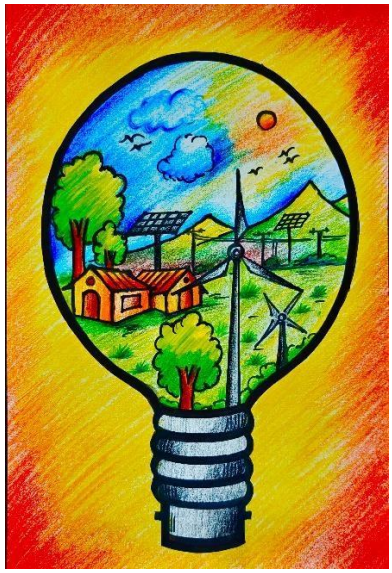

September 2025						No. of Working Days 23
Sun	Mon	Tue	Wed	Thu	Fri	Sat
	1	2	3	4	5 Eid-E-Milad	6 Anant Chaturdashi
7	8 World Literacy Day	9	10	11	12	13 Hindi Diwas P.T.M.
14 Birthday of Hon. Shri Amrishbhai R. Patel	15	16	17	18	19	20 III Saturday
21	22 Ghatasthapna	23	24 Birth Anniversary of Late Shri Mukesh R Patel	25	26	27
28	29 CT-3(I & II)Term -1 Exam (III-XII)	30 Death Anniversary of Late Shri Tapanbhai Patel	Notes:			

2025-26 ANNUAL PLANNER

October 2025					No. of Working Days 18	
Sun	Mon	Tue	Wed	Thu	Fri	Sat
	Notes:		1	2Dussehra Gandhi Jayanti	3	4
5	6	7	8 End of Examination	9 Term II begins	10 World Mental Health Day	11
12	13	14	15	16 P.T.M.	17 Diwali break	18 III Saturday
19	20 Diwali (Narak Chaturdashi)	21 Diwali (Laxmipujan)	22 Diwali (Balipratipada)	23 Bhai Duj	24	25
26	27 School Re-opens	28	29	30	31 National Unity Day	

November 2025					No. of Working Days 23	
Sun	Mon	Tue	Wed	Thu	Fri	Sat
						1
2	3	4	5 Guru Nanak Jayanti	6	7	8
9	10	11 National Education Day	12	13	14 Children's day	15 III Saturday
16	17	18	19	20	21 Sports Day	22
23	24 CT-4 (I & II) PT-3 (III-IX) UT -3 (XI)	25	26 National Constitution Day	27	28	29
30	Notes:					

2025-26 ANNUAL PLANNER

December 2025				No. of Working Days 22		
Sun	Mon	Tue	Wed	Thu	Fri	Sat
	1 End of Examination	2 Computer Literacy Day	3	4	5	6
7	8	9 Human Right Day	10	11	12	13
14	15	16	17	18	19	20
21	22 Annual Day	23 Christmas Break	24	25 Christmas	26	27
28	29 School Re-opens	30	31	Notes:		

January 2026				No. of Working Days 23		
Sun	Mon	Tue	Wed	Thu	Fri	Sat
	Notes:			1 New Year	2	3 Birth Anniversary of SavitriBai
4	5	6	7	8	9	10
11	12 National Youth Day	13 Water Conservation Day	14 Makar Sankranti	15	16	17 III Saturday
18	19 CT-5(I & II) PT4 (III-IX) UT 4 (XI)	20	21	22	23	24
25	26 Republic Day	27 End of Examination	28	29	30	31 P.T.M.

February 2026						No. of Working Days 22
Sun	Mon	Tue	Wed	Thu	Fri	Sat
1	2	3	4	5	6	7
8	9	10 IX & XI ANNUAL EXAM	11	12	13	14
15 Mahashivratri	16	17	18 End of Examination	19 Chh. Shivaji Maharaj Jayanti	20	21 III Saturday
22	23	24	25	26	27 Marathi Rajbhasha Diwas	28 P.T.M.(IX&XI) National Sciecne Day
Notes:						

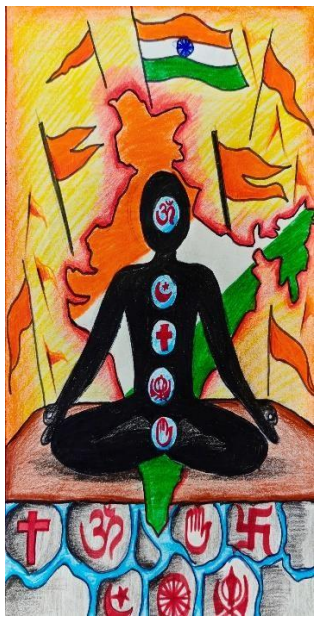

March 2026						No. of Working Days 23
Sun	Mon	Tue	Wed	Thu	Fri	Sat
1	2	3	4	5 Holi (Dhulivandan)	6	7
8 Women's Day	9 CT-6(I & II) Annual Exam (III-VIII)	10	11	12	13	14
15	16	17	18 END OF EXAMINATION	19 Gudhi Padwa	20	21 III Saturday/ Ramzan Eid
22	23	24	25	26 Ram Navami	27	28
29	30 P.T.M.	31	Notes:			