Index.html

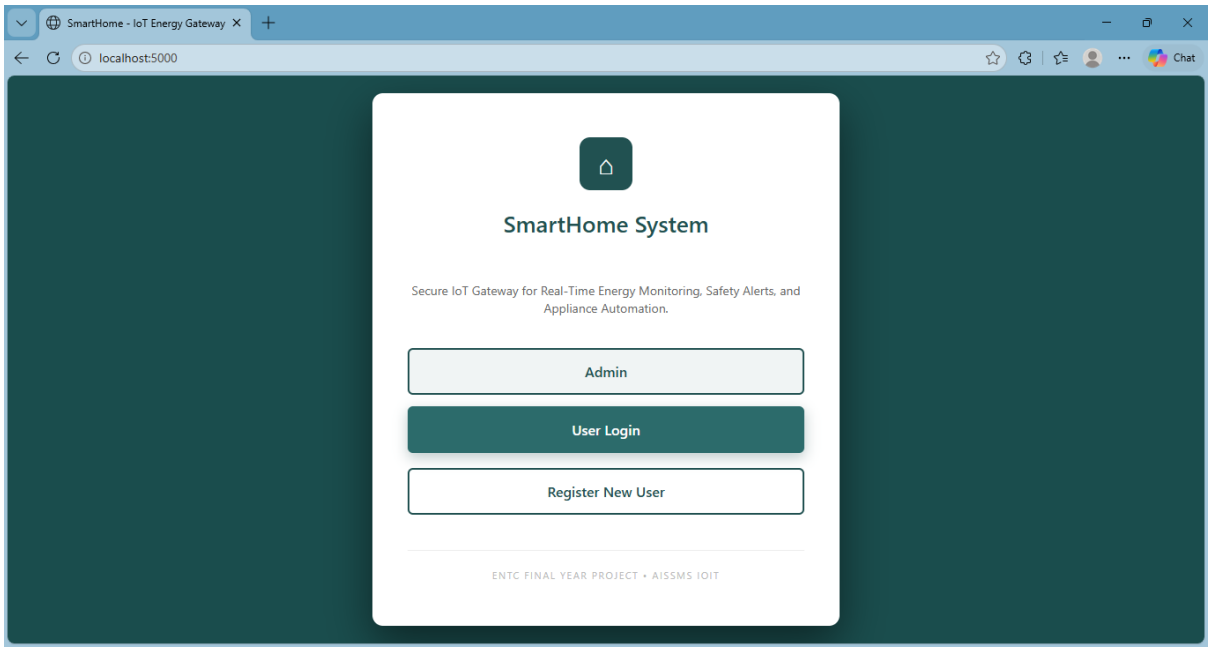

admin-registry.html

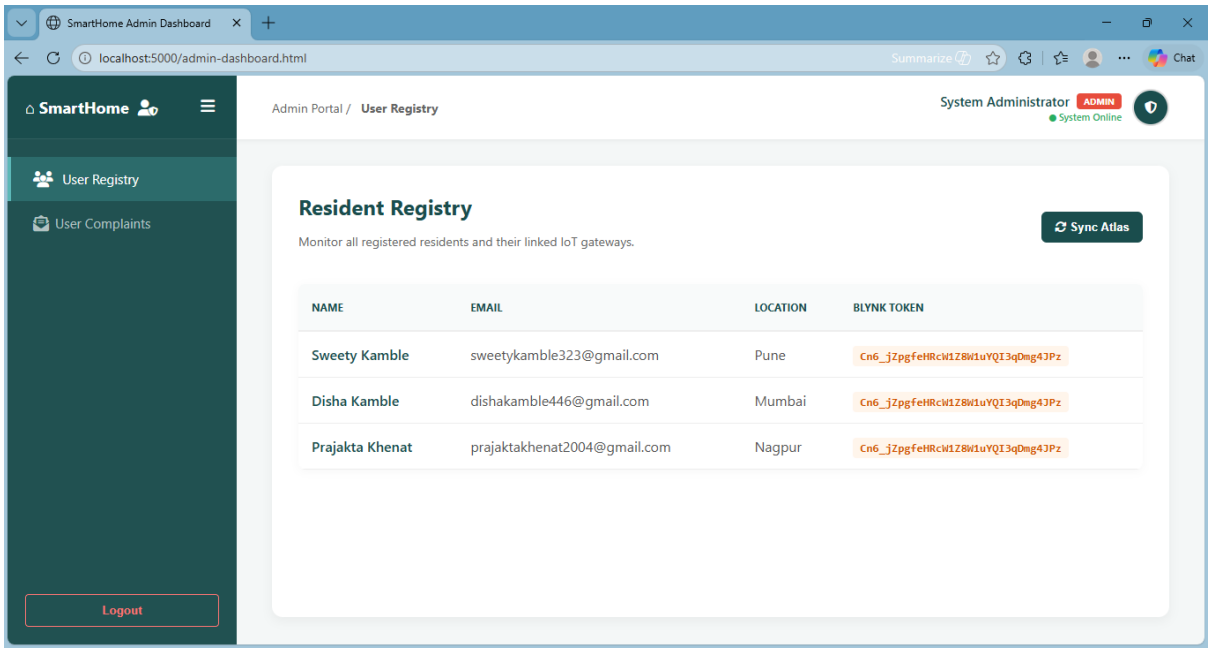

admin-complaints.html

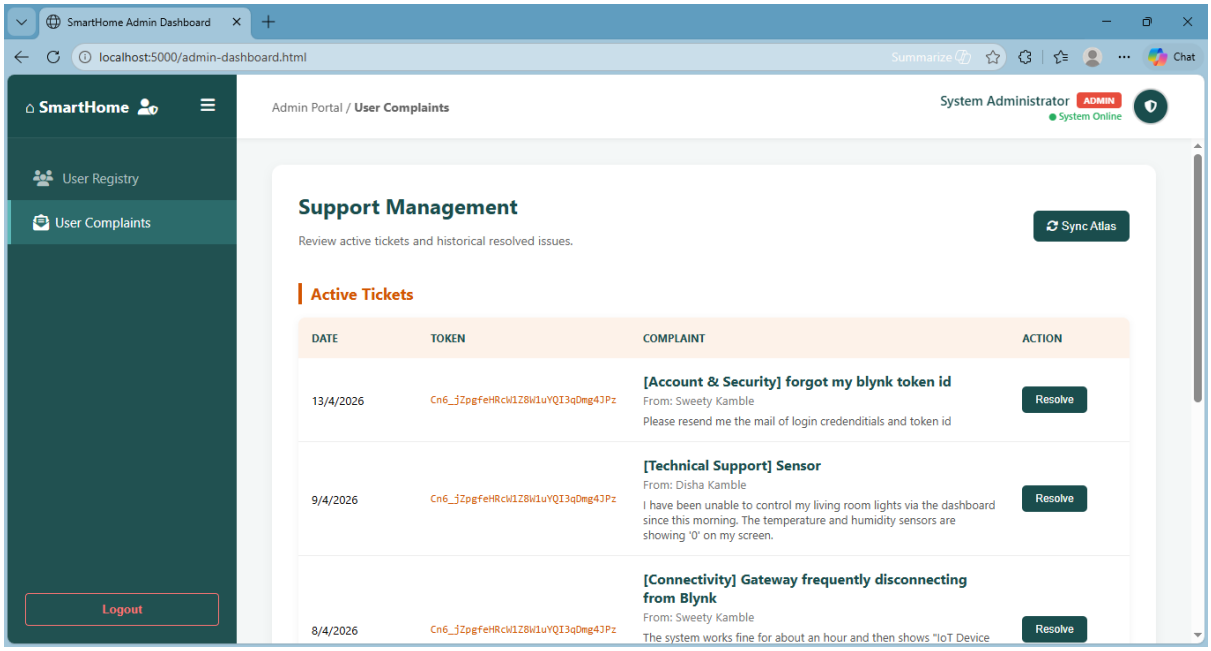

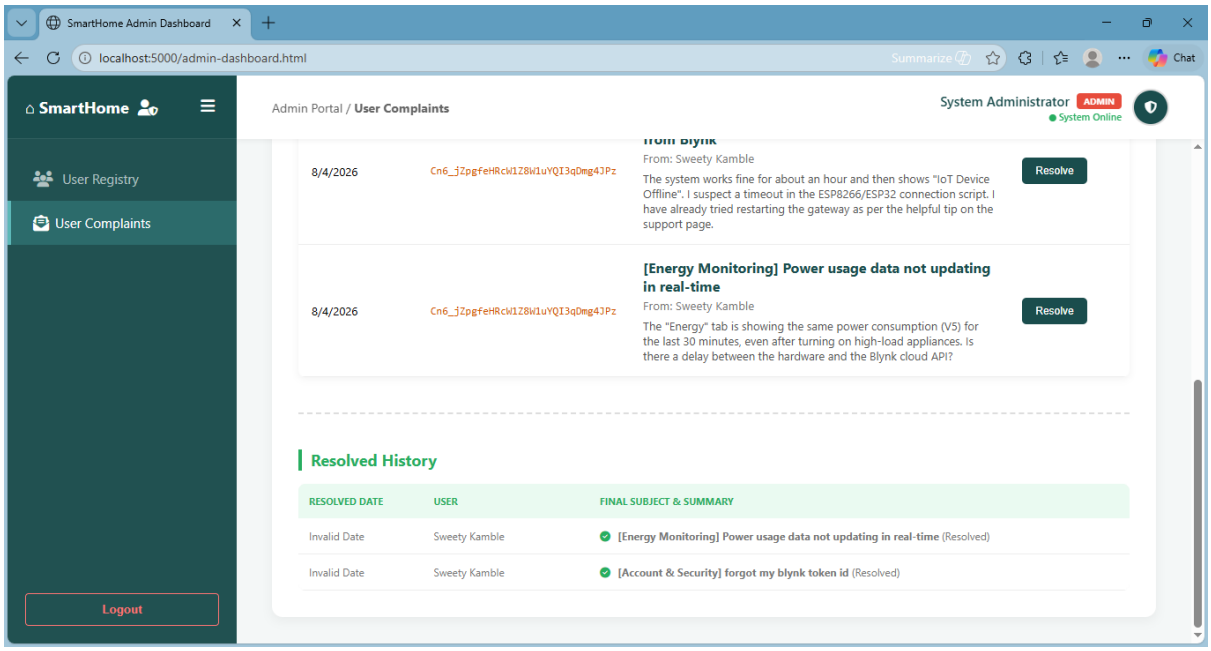

User-dashboard.html &

dashboard-summary.html

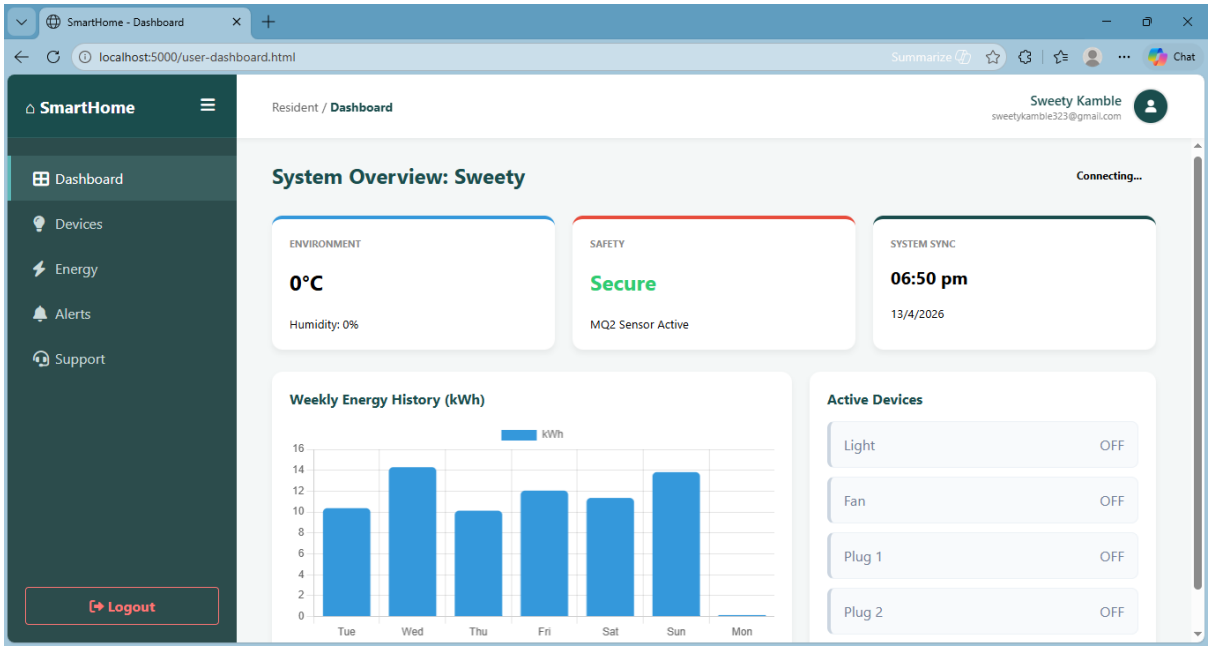

device.html

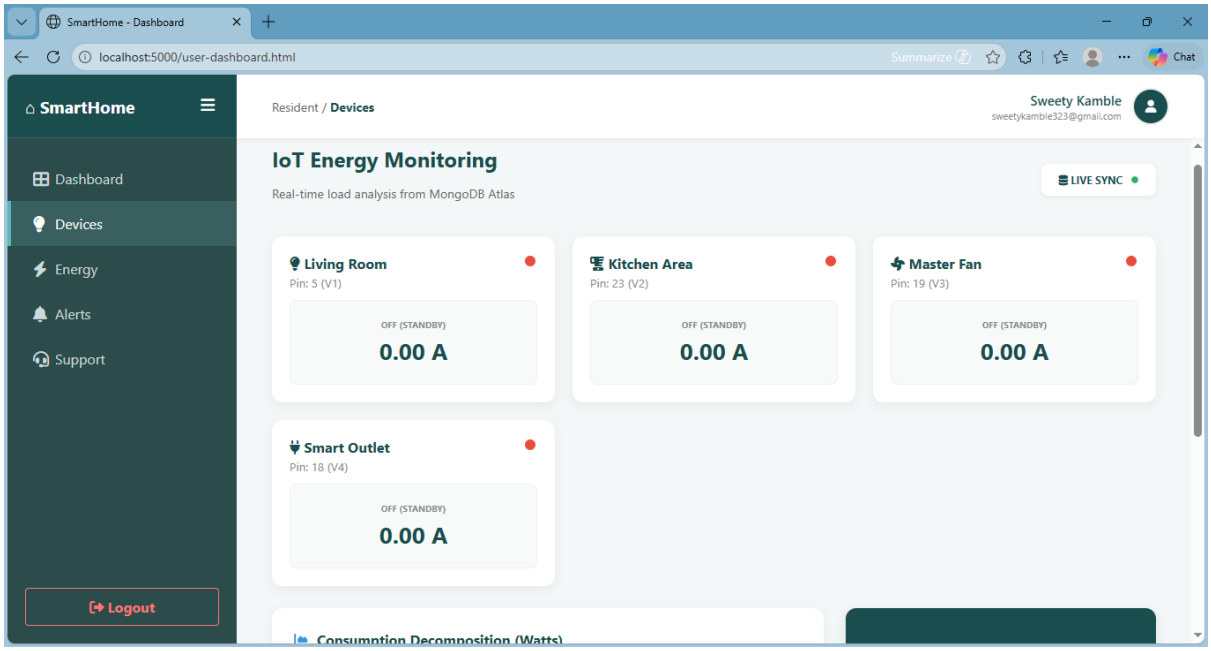
SmartHome - Dashboard
localhost:5000/user-dashboard.html
SmartHome
Resident / Devices
Sweety Kamble
sweetykamble323@gmail.com
Dashboard
Devices
Energy
Alerts
Support
Logout
IoT Energy Monitoring
Real-time load analysis from MongoDB Atlas
LIVE SYNC
Living Room
Pin: 5 (V1)
OFF (STANDBY)
0.00 A
Kitchen Area
Pin: 23 (V2)
OFF (STANDBY)
0.00 A
Master Fan
Pin: 19 (V3)
OFF (STANDBY)
0.00 A
Smart Outlet
Pin: 18 (V4)
OFF (STANDBY)
0.00 A
Consumption Decomposition (Watts)

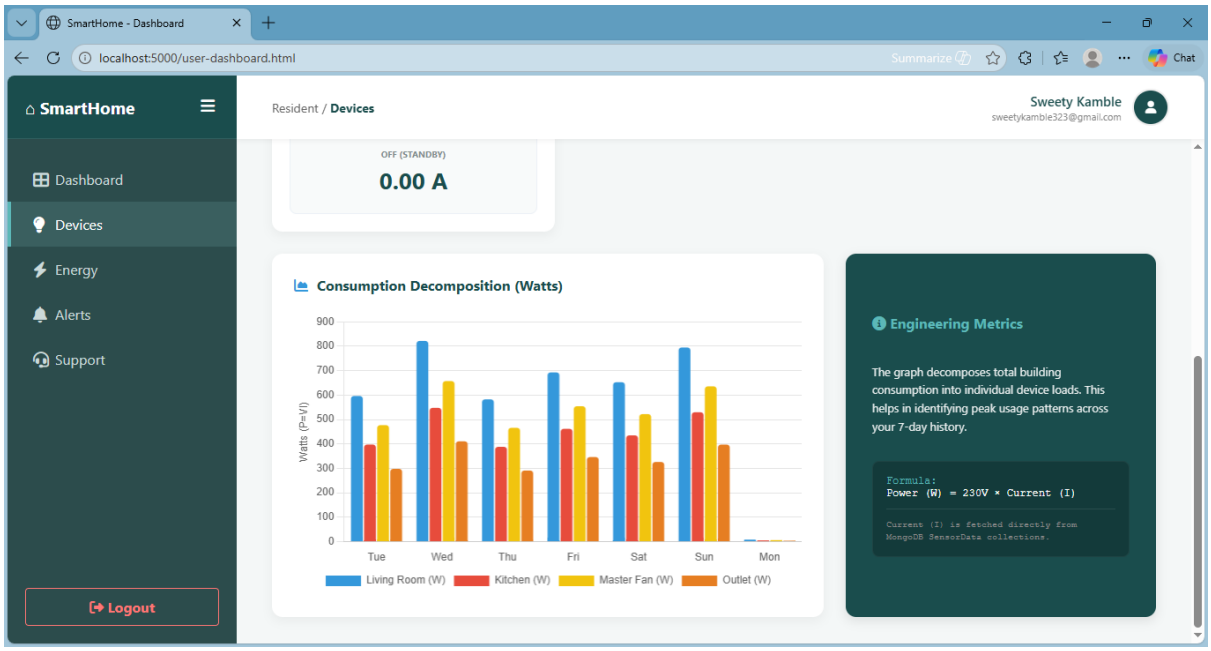
SmartHome - Dashboard
localhost:5000/user-dashboard.html
SmartHome
Resident / Devices
Sweety Kamble
sweetykamble323@gmail.com
Dashboard
Devices
Energy
Alerts
Support
Logout
OFF (STANDBY)
0.00 A
Consumption Decomposition (Watts)
Watts (P=VI)
900
800
700
600
500
400
300
200
100
0
Tue
Wed
Thu
Fri
Sat
Sun
Mon
Living Room (W)
Kitchen (W)
Master Fan (W)
Outlet (W)
Engineering Metrics
The graph decomposes total building consumption into individual device loads. This helps in identifying peak usage patterns across your 7-day history.
Formula:
Power (W) = 230V × Current (I)
Current (I) is fetched directly from MongoDB SensorData collections.

energy.html

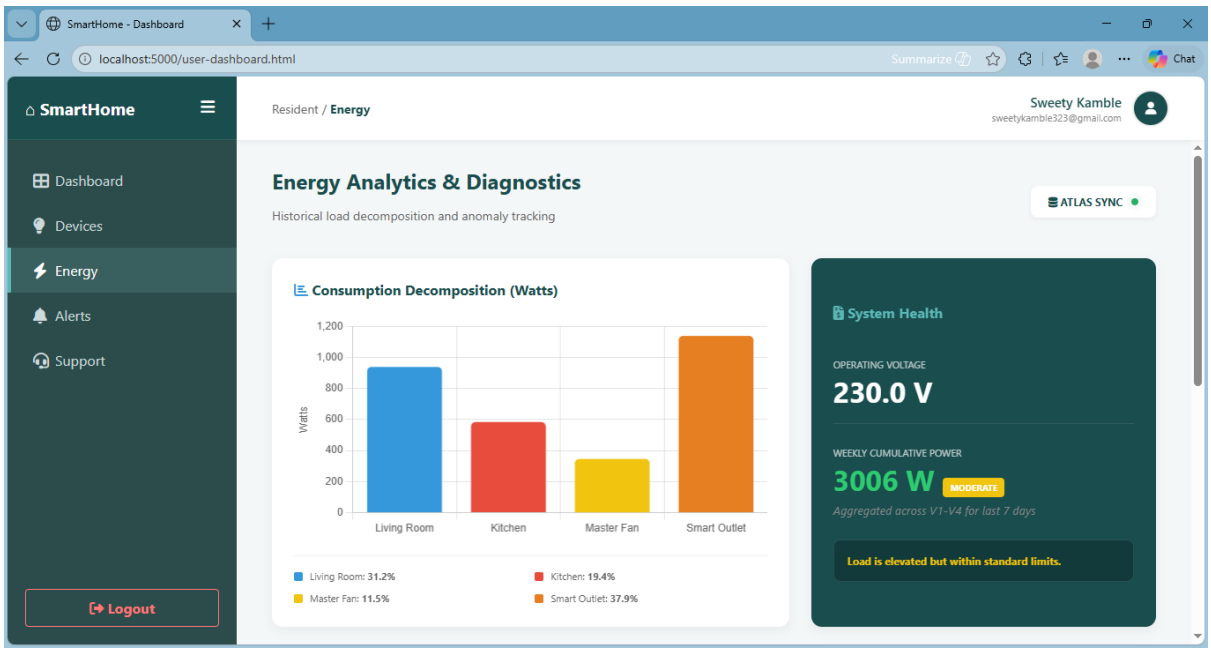
SmartHome - Dashboard
localhost:5000/user-dashboard.html
SmartHome
Resident / Energy
Sweety Kamble
sweetykamble323@gmail.com
Dashboard
Devices
Energy
Alerts
Support
Logout
Energy Analytics & Diagnostics
Historical load decomposition and anomaly tracking
ATLAS SYNC
Consumption Decomposition (Watts)
Watts
1,200
1,000
800
600
400
200
0
Living Room
Kitchen
Master Fan
Smart Outlet
Living Room: 31.2%
Kitchen: 19.4%
Master Fan: 11.5%
Smart Outlet: 37.9%
System Health
OPERATING VOLTAGE
230.0 V
WEEKLY CUMULATIVE POWER
3006 W
MODERATE
Aggregated across V1-V4 for last 7 days
Load is elevated but within standard limits.

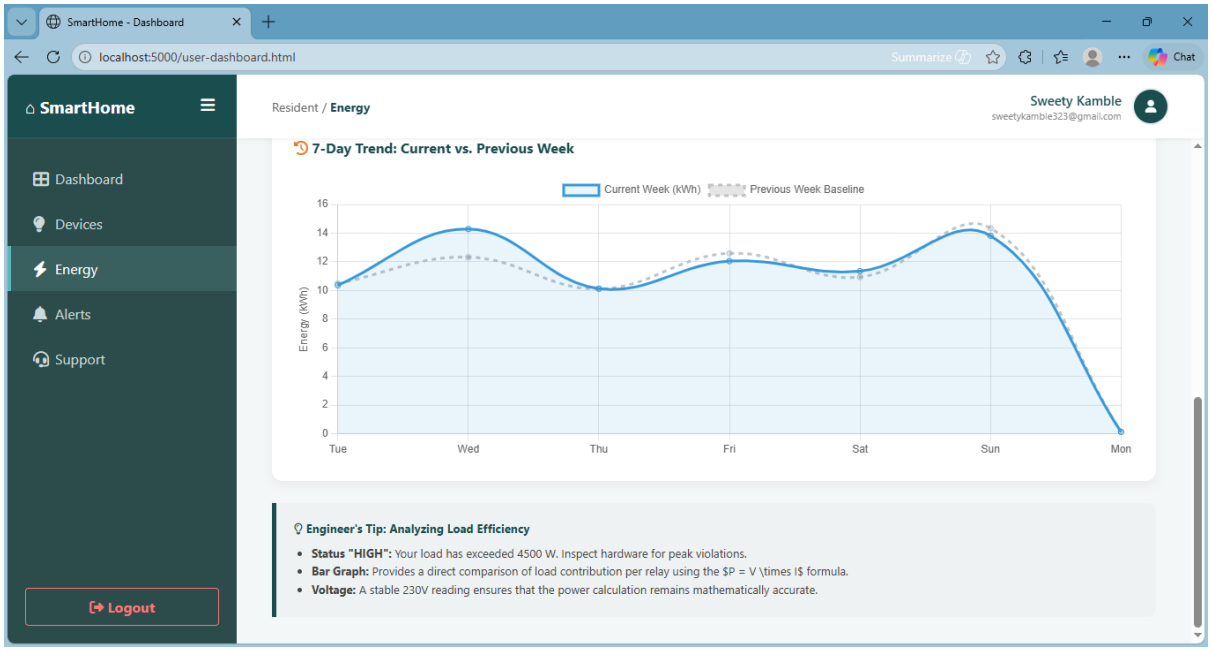
SmartHome - Dashboard
localhost:5000/user-dashboard.html
SmartHome
Resident / Energy
Sweety Kamble
sweetykamble323@gmail.com
Dashboard
Devices
Energy
Alerts
Support
Logout
7-Day Trend: Current vs. Previous Week
Current Week (kWh)
Previous Week Baseline
Energy (kWh)
16
14
12
10
8
6
4
2
0
Tue
Wed
Thu
Fri
Sat
Sun
Mon
Engineer's Tip: Analyzing Load Efficiency
Status "HIGH": Your load has exceeded 4500 W. Inspect hardware for peak violations.
Bar Graph: Provides a direct comparison of load contribution per relay using the $P = V \times I$ formula.
Voltage: A stable 230V reading ensures that the power calculation remains mathematically accurate.

alerts.html

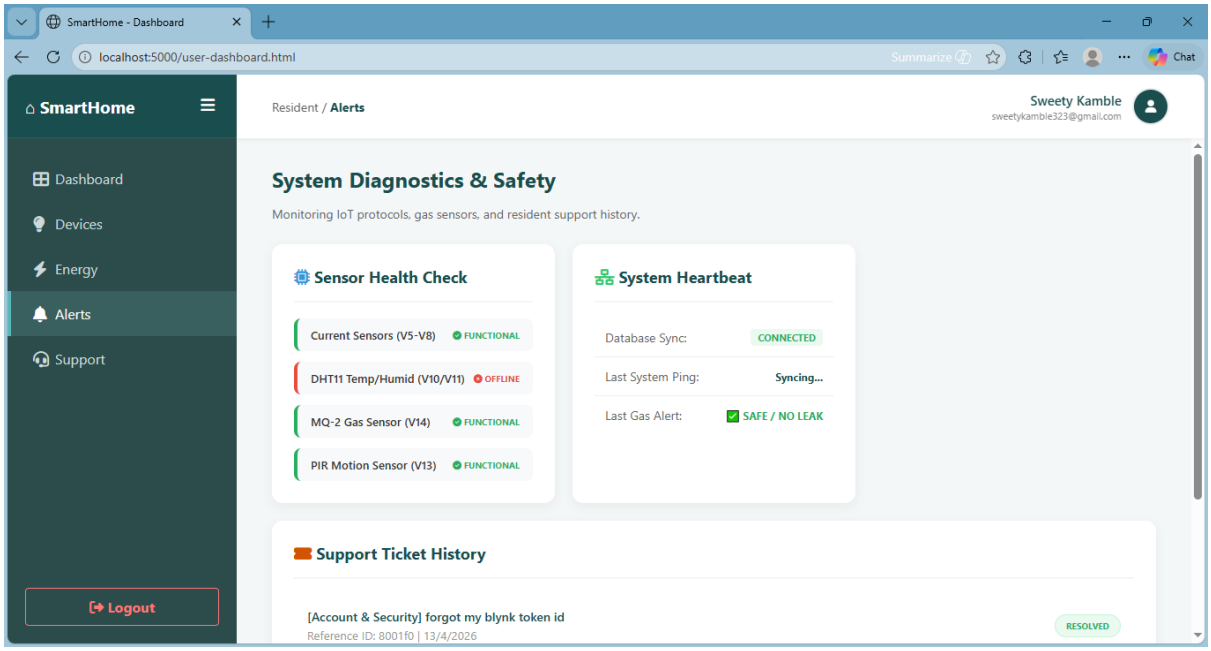
SmartHome - Dashboard
localhost:5000/user-dashboard.html
SmartHome
Resident / Alerts
Sweety Kamble
sweetykamble323@gmail.com
Dashboard
Devices
Energy
Alerts
Support
Logout
System Diagnostics & Safety
Monitoring IoT protocols, gas sensors, and resident support history.
Sensor Health Check
Current Sensors (V5-V8) FUNCTIONAL
DHT11 Temp/Humid (V10/V11) OFFLINE
MQ-2 Gas Sensor (V14) FUNCTIONAL
PIR Motion Sensor (V13) FUNCTIONAL
System Heartbeat
Database Sync: CONNECTED
Last System Ping: Syncing...
Last Gas Alert: SAFE / NO LEAK
Support Ticket History
[Account & Security] forgot my blynk token id
Reference ID: 8001f0 | 13/4/2026
RESOLVED

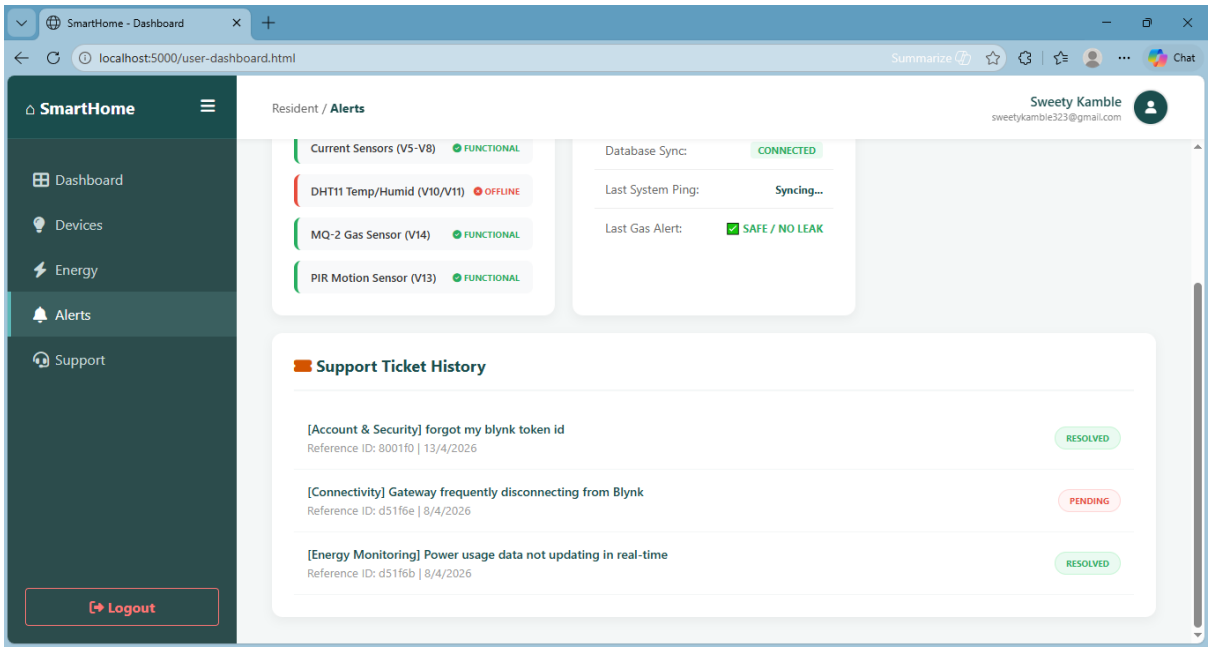
SmartHome - Dashboard
localhost:5000/user-dashboard.html
SmartHome
Resident / Alerts
Sweety Kamble
sweetykamble323@gmail.com
Dashboard
Devices
Energy
Alerts
Support
Logout
Current Sensors (V5-V8) FUNCTIONAL
DHT11 Temp/Humid (V10/V11) OFFLINE
MQ-2 Gas Sensor (V14) FUNCTIONAL
PIR Motion Sensor (V13) FUNCTIONAL
Database Sync: CONNECTED
Last System Ping: Syncing...
Last Gas Alert: SAFE / NO LEAK
Support Ticket History
[Account & Security] forgot my blynk token id
Reference ID: 8001f0 | 13/4/2026
RESOLVED
[Connectivity] Gateway frequently disconnecting from Blynk
Reference ID: d51f6e | 8/4/2026
PENDING
[Energy Monitoring] Power usage data not updating in real-time
Reference ID: d51f6b | 8/4/2026
RESOLVED
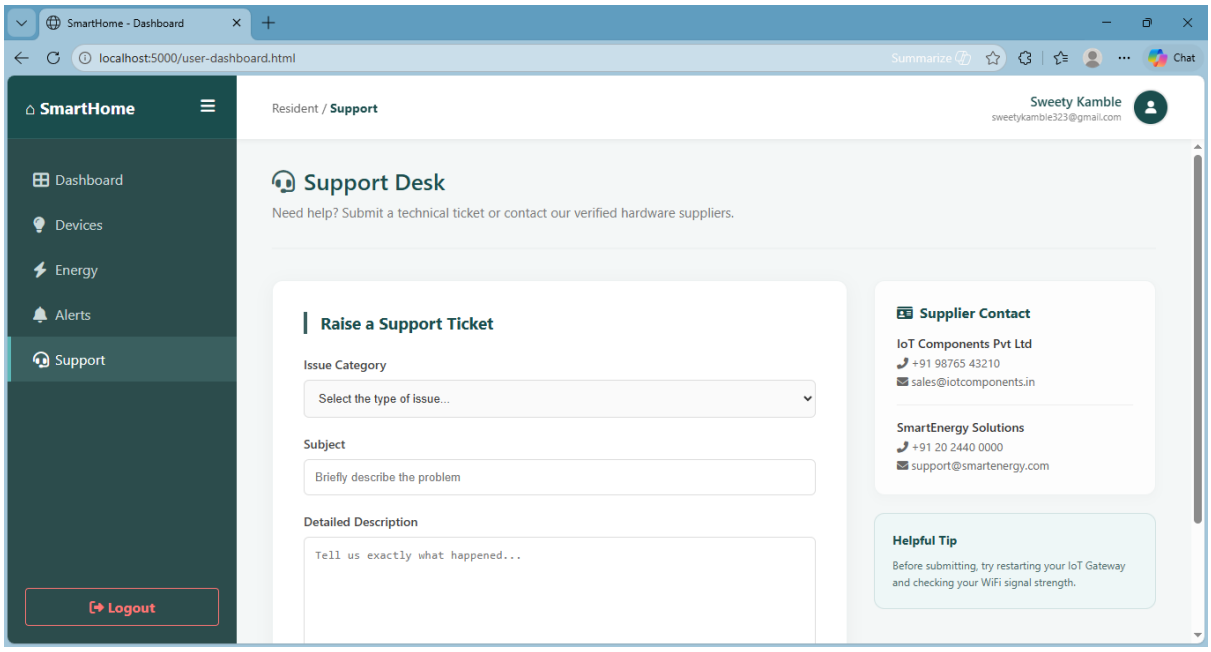
Support.html