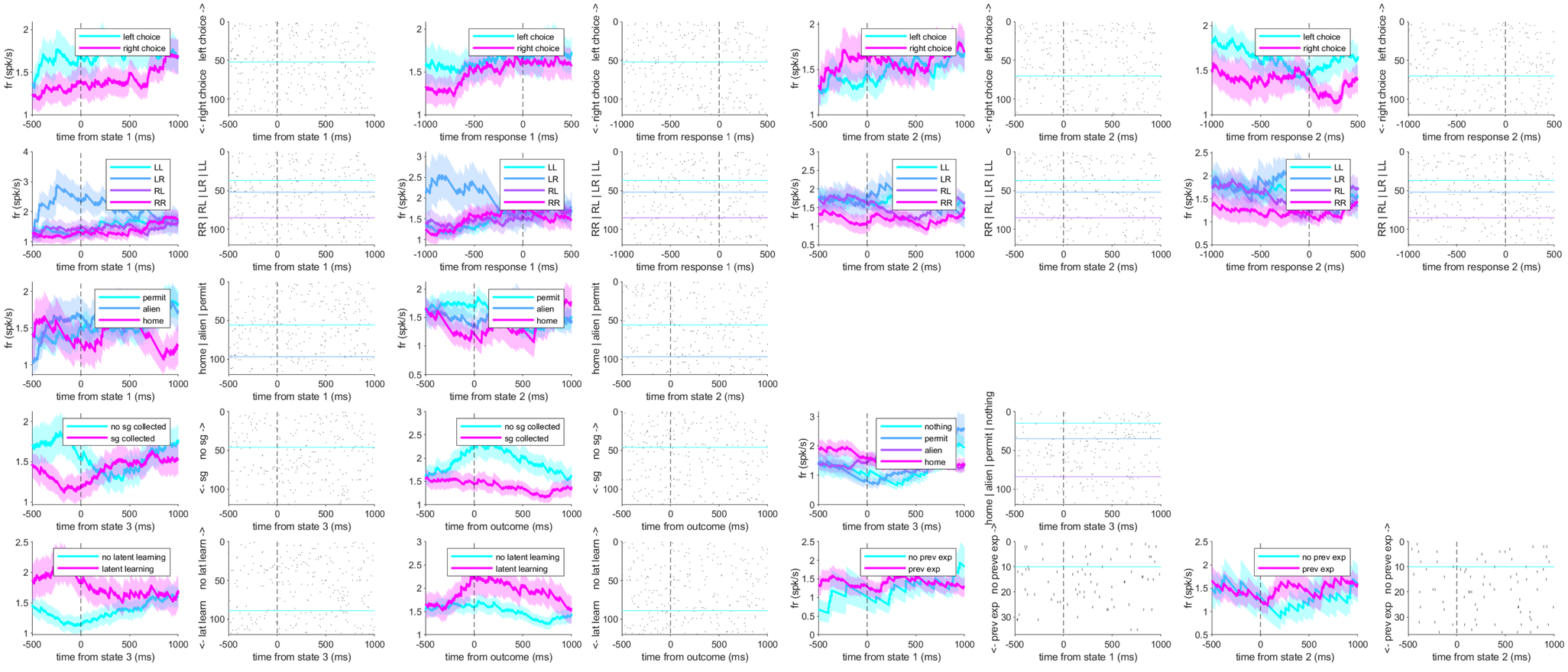LPRV : A216 3523