International Conference on Next Gen AI, Innovation and Engineering Excellence (ICNIEE 2026)

27th & 28th April 2026

Jointly Organized by

Department of Electronics and Telecommunication & Department of Artificial Intelligence and Data Science Engineering

Ajeenkya DY Patil School of Engineering, Pune

Affiliated to Savitribai Phule Pune University, Pune, Approved by DTE, Govt. of Maharashtra and AICTE)

IMPORTANT DATES

Last Date of Submission
3rd April 2026
Notification of Status of Paper
Within 10 days after receiving the Paper
Registration (Submission of Fee)
Within 5 working days from the date of acceptance
Date of Conference
27th & 28th April 2026
Mode: Hybrid Mode

Chief Patron

Hon Dr Ajeenkya DY Patil
Chancellor, ADYPU, Pune

Patron

Adv Sushant Patil, Advisor DYPTC, Pune

Conference Director

Dr F B Sayyad
Principal-ADYPSOE

Convener

Dr Kanchan Vaidya
Asst. Professor, E & TC Engg
Dr Bhagyashree Dhakulkar
Asst. Professor, AI & DS Engg

Co-Convener

Dr. Sanjay Khonde
Asst. Professor, E& TC Engg
Dr. Vishal Puranik
Asst. Professor, AI & DS Engg

Coordinator

Dr. Ankush Kadu
Asst. Professor, E & TC Engg
Prof. Geeta Kodabagi
Asst. Professor, AI & DS Engg

Organizing Committee

Dr. Sanjay M. Koli
Dr. Saniya Ansari
Dr. Swati K. Khawate
Dr. Smriti Sahu
Dr. Ankita Tidake
Dr. Vandana Navale
Dr. Divya Sharma
Prof. Riyaz L. Kazi
Prof. Prajakta K. Khairnar
Prof. Manoj S. Sonune
Prof. Ashwini A. Bagde
Prof. Nalini D. Tiwari
Prof. Prachi V. Pol

Dr. DY Patil Group

A frontrunner in the education field, the Dr. DY Patil Group is a name synonymous with world-class quality education. The group's chairman, Dr. Ajeenkya DY Patil, strongly believes that world-class education is the stepping-stone to progress with a long-standing commitment to quality teaching and learning. The group has nurtured values in the making of successful careers. Equipped with state-of-the-art infrastructure, the group encourages its students to think, question, explore, and apply their well-honed minds to scale newer heights of success. Dr. DY Patil Group is a highly regarded educational organization with three deemed universities to its credit, and running nearly 160 educational institutions in disciplines such as healthcare, management education, engineering, and technology. The group envisages inculcating skills that enable students to meet global-level challenges.

Dr. DY Patil Technical Campus Lohegaon

As the demand for engineers and managers continues to grow, Dr. DY Patil Technical Campus is focused on preparing students for infinite opportunities. Our vision would make us the preferred institution in the country and abroad. This makes. Dr. DY Patil Technical Campus is uniquely qualified to provide talented students with the broad technological and management education demanded in a rapidly changing world. Our programs would satisfy the demands of employers that require a balance of rigorous fundamental engineering skills along with management talents in entrepreneurship, leadership, technical communication, teamwork, and global awareness.

About The Institute

Ajeenkya DY Patil School of Engineering is established in 2010. The institute is approved by the All-India Council for Technical Education (AICTE), New Delhi, Directorate of Technical Education (DTE), Mumbai and Govt. of Maharashtra and is affiliated to Savitribai Phule Pune University. The institute offers Civil Engineering, Mechanical Engineering, Electronics and Telecommunication Engineering, AI & DS Engineering and Computer Engineering programs. The institute also offers PG Mechanical, E&TC, and Computer Engineering courses. The institute has dedicated faculty members and staff and is well-equipped with laboratory equipment.

Aim & Scope

This conference provides an international forum to bring together researchers, developers, academicians, scientists, engineers and solutions to exchange their valuable ideas and showcase the ongoing works that may lead to the path-breaking foundation of futuristic engineering. The aim of this conference is: To provide a platform for presenting and discussing the latest research, innovations, and technological advancements across various fields. To Encourage networking and partnerships between academia, industry professionals, and researchers to drive interdisciplinary and practical solutions. To Showcase and explore emerging trends and breakthrough technologies in science, engineering, and technology. To Offer opportunities for students and early-career researchers to present their work, gain valuable feedback, and engage with experts.

Registration Fees

(Inclusive Journal & Conference Publication, Certification, Refreshment & Lunch)	
Students / Research Scholar	***INR 1000 Per paper***
Academician & Industry Professional	***INR 1500 Per paper***
Foreign Authors	***USD 50 Per paper***
Conference Attendee	**INR 500**

Registration Details

- Maximum 5 authors per research paper; ₹500 per additional author.
- All accepted & presented papers will be published in conference proceedings with ISBN.
- Selected Peer-reviewed papers will be published in Scopus-Indexed Journal as per APC Charges of respective journal.
- The maximum paper length is 6 pages per submission.
- A full-length research paper must be submitted via this link: https://newlink

International Advisory Board

- Dr. Maselini Darus-Malaysia
- Dr. Nuno A. Cruz, INESC TEC, University of Porto, Portuga
- Dr. Rajnish Kaur Calay, Professor, University of Tromso, Norway
- Dr. Ram Avatar, Hokkaido University, Japan
- Dr. S. A. Khan, Professor, IIUM, Kuala Lumpur, Malaysia

National Advisory Board

- Dr. E. B. Khedkar, Vice President, ADYPU, Pune
- Dr. R. K. Jain, VC, ADYPU, Pune
- Dr. Lalit Wadhawa, ADYPU, Pune
- Dr. Anil Deshmane, Principal, BIGCOE, Solapur
- Dr. Neha Gupta, Dy.Director, CSIT, Symbiosis University of Applied Sciences, Indore

Tracks

- Track 1: Artificial Intelligence, Machine Learning, Deep learning
- Track 2: Internet of Things
- Track 3: Wireless Communication
- Track 4: Embedded System, VLSI
- Track 5: Signal Processing, Image Processing
- Track 6: Data Analysis , Data Science
- Track 7: Web Development
- Track 8: Emerging Technologies
- Track 9: Sustainable Technological Innovations

International Conference on Next Gen AI, Innovation and Engineering Excellence (ICNIEE 2026)

27th & 28th April 2026

Jointly Organised by Department of Electronics and Telecommunication & Department of Artificial Intelligence and Data Science Engineering

Ajeenkya DY Patil School of Engineering,

Affiliated to Savitribai Phule Pune University, Pune, Approved by DTE, Govt. of Maharashtra and AICTE
Recognized by UGC Under Section 2(f) of UGC Act, 1956

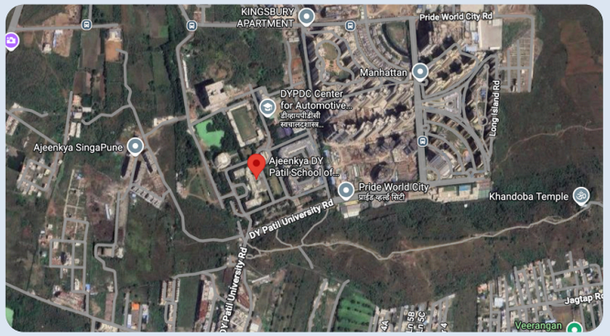

Contact us

Ajeenkya DY Patil School of Engineering

Charholi (Bk), Via Lohegaon, Pune, Maharashtra, India. (020-35037922),

Email - icniee2026@dypic.in

Website: *https://icniee2026.netlify.app/*