How To Connect MySQL V8.0.20 to HCP V1.6.0

1 Preparation

1) MySQL database version 8.0.20

   Community version for windows download link:

   https://dev.mysql.com/downloads/installer/

   mysql-installer-community-8.0.20.0.msi

2) HikCentral Professional version 1.6.0

   HikCentral_V1.6.0027.20200610_JKN20200511_014_Win_x64_Installer.exe

2 Install MySQL

2.1 Run Setup File

Select Custom.

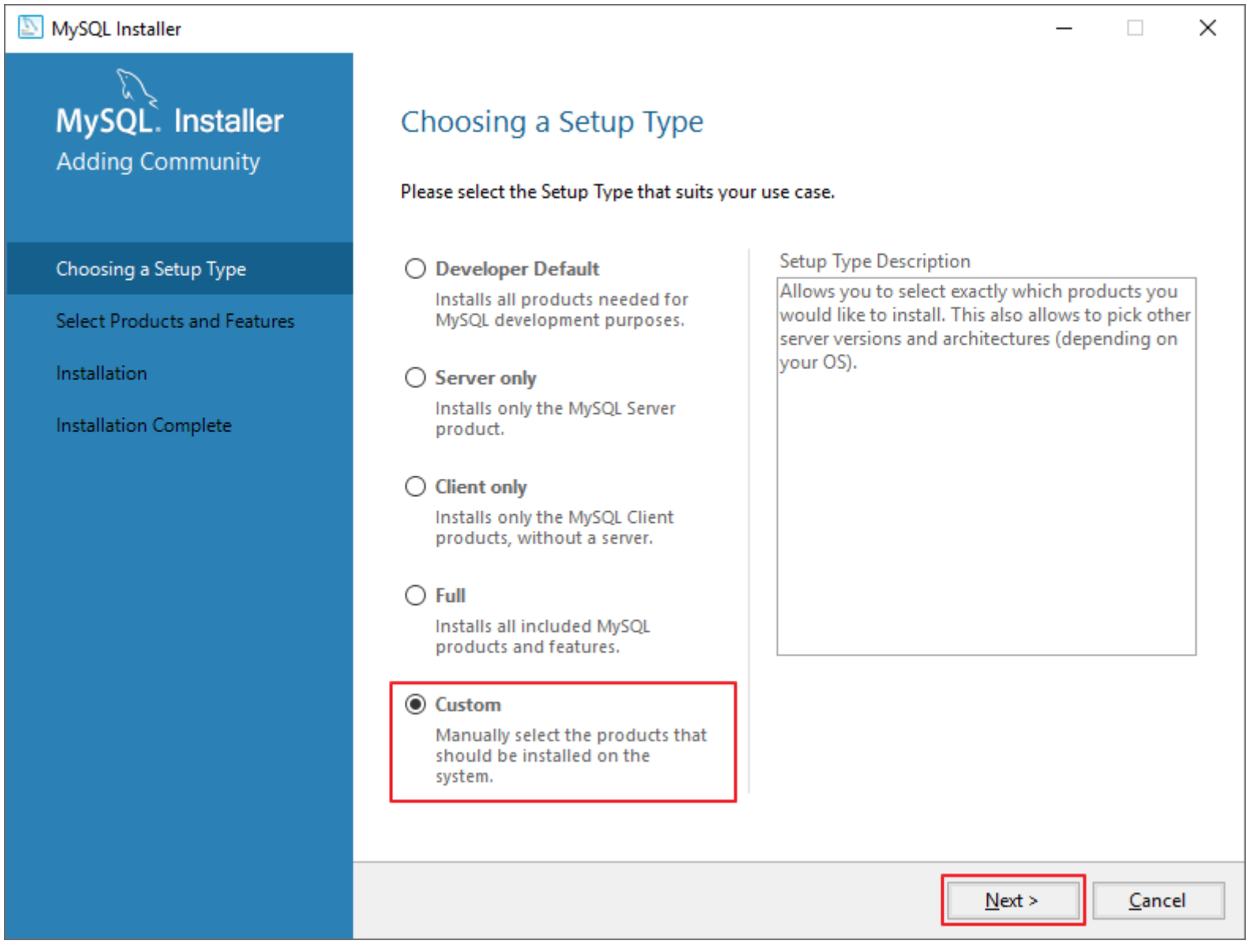

2.2 Select Server and Workbench

Add MySQL Server 8.0.20 and Workbench 8.0.20 to right side. Click Next to install.

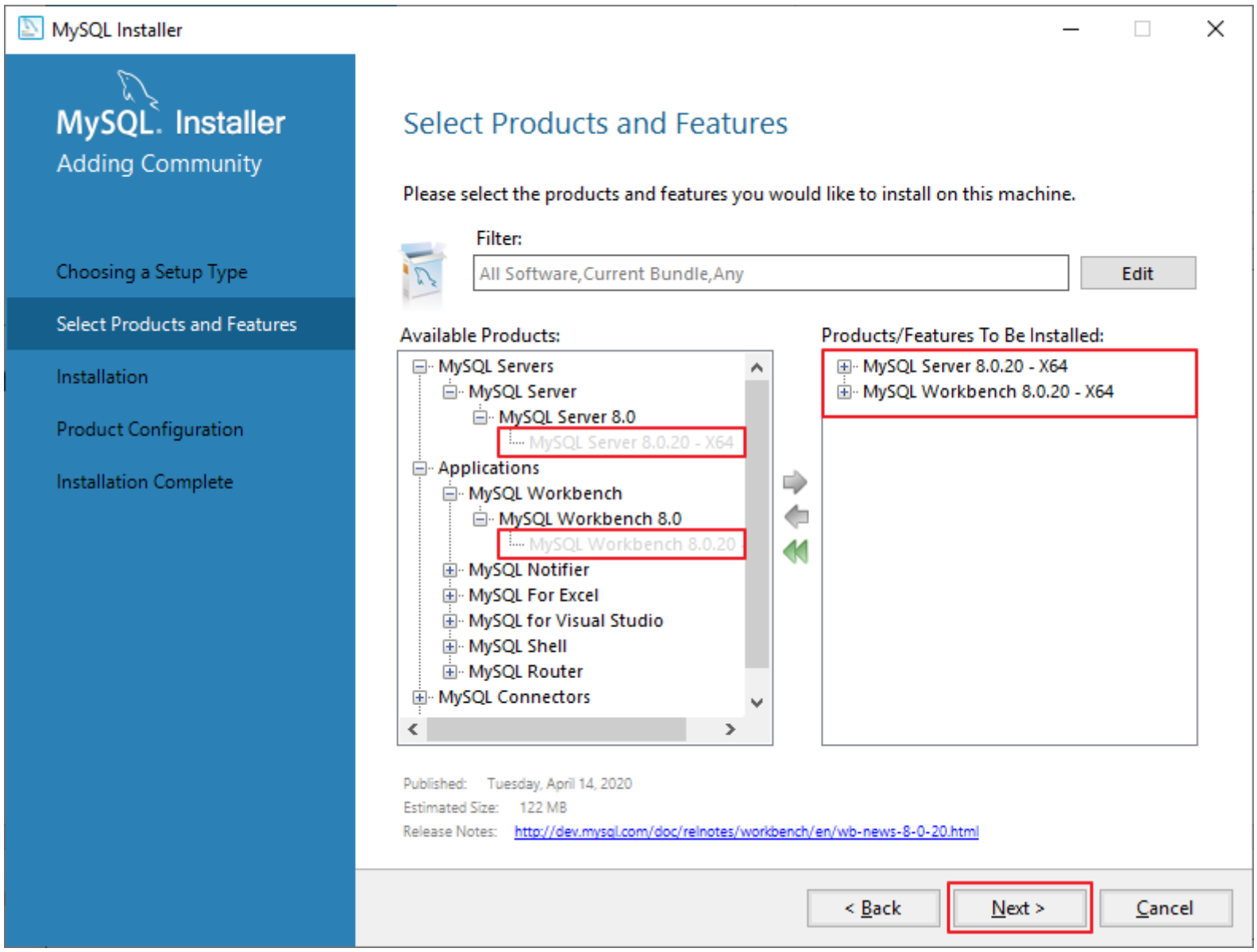

2.3 Check System Requirements

If the system is not qualified, MySQL installer will show requirement list. Click Execute, MySQL will download and install the missing features from internet.

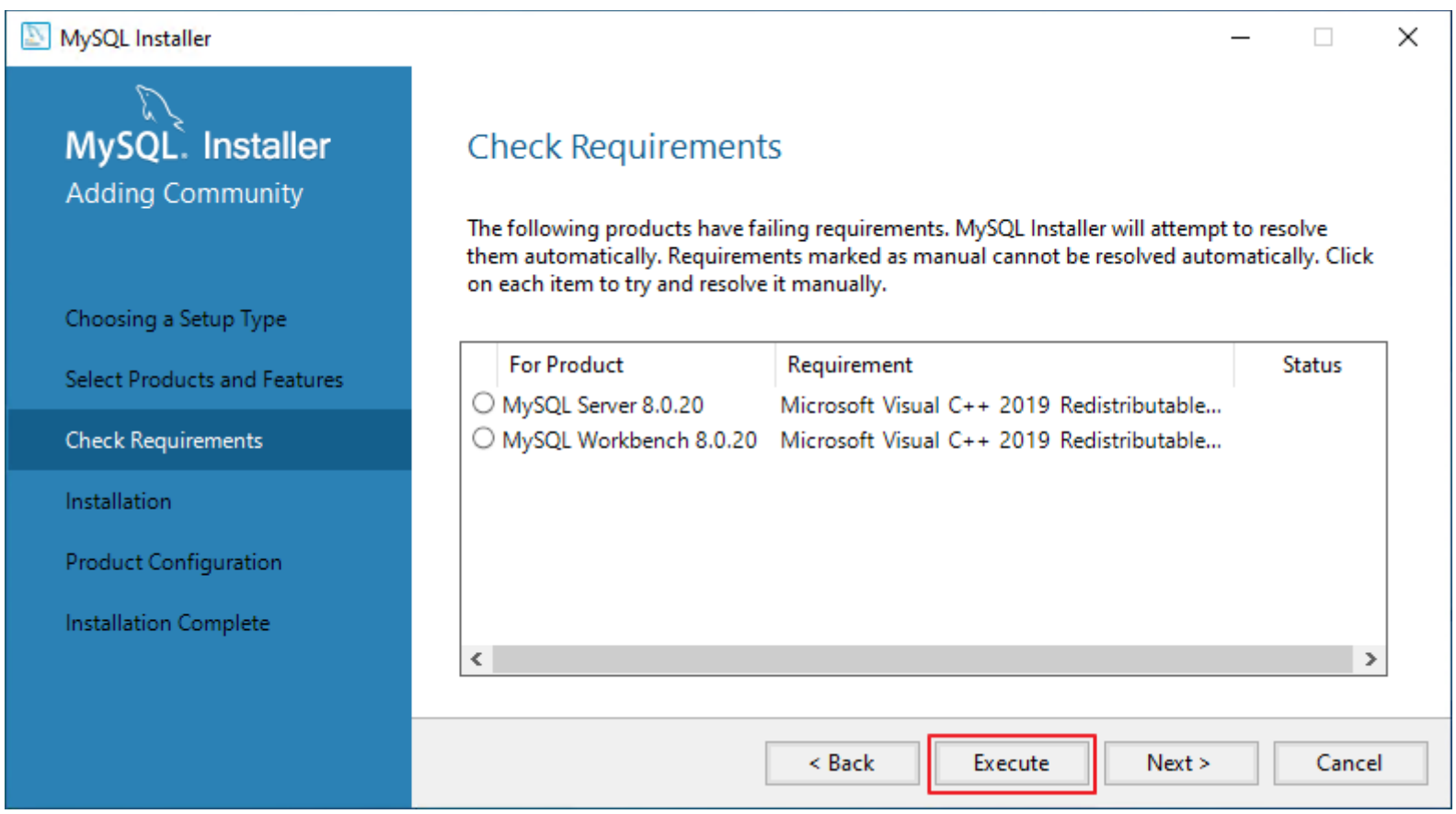

2.4 Start Install

When system is ready, MySQL Installer will show Ready to Install. Click Execute to start install.

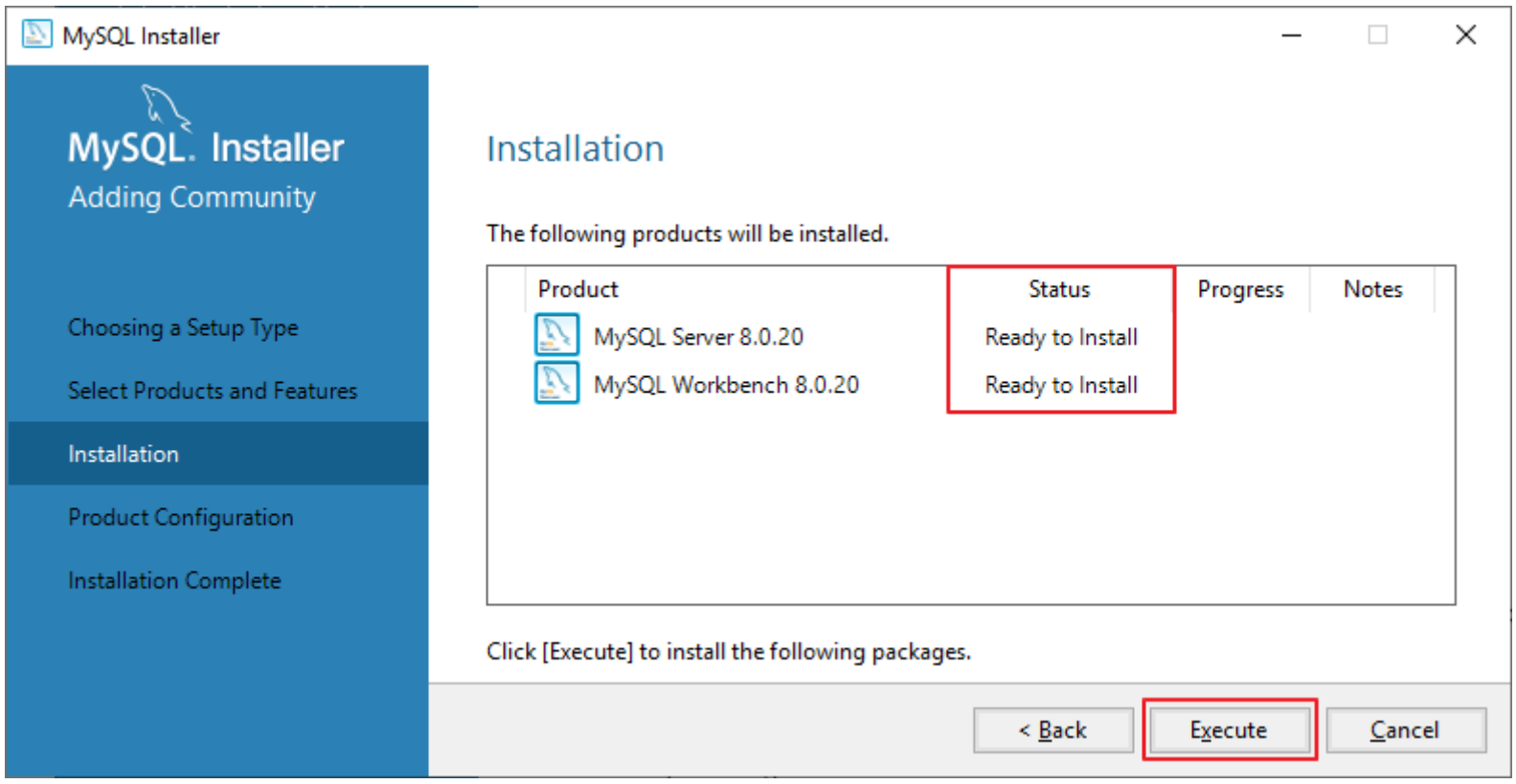

Click Next when install complete.

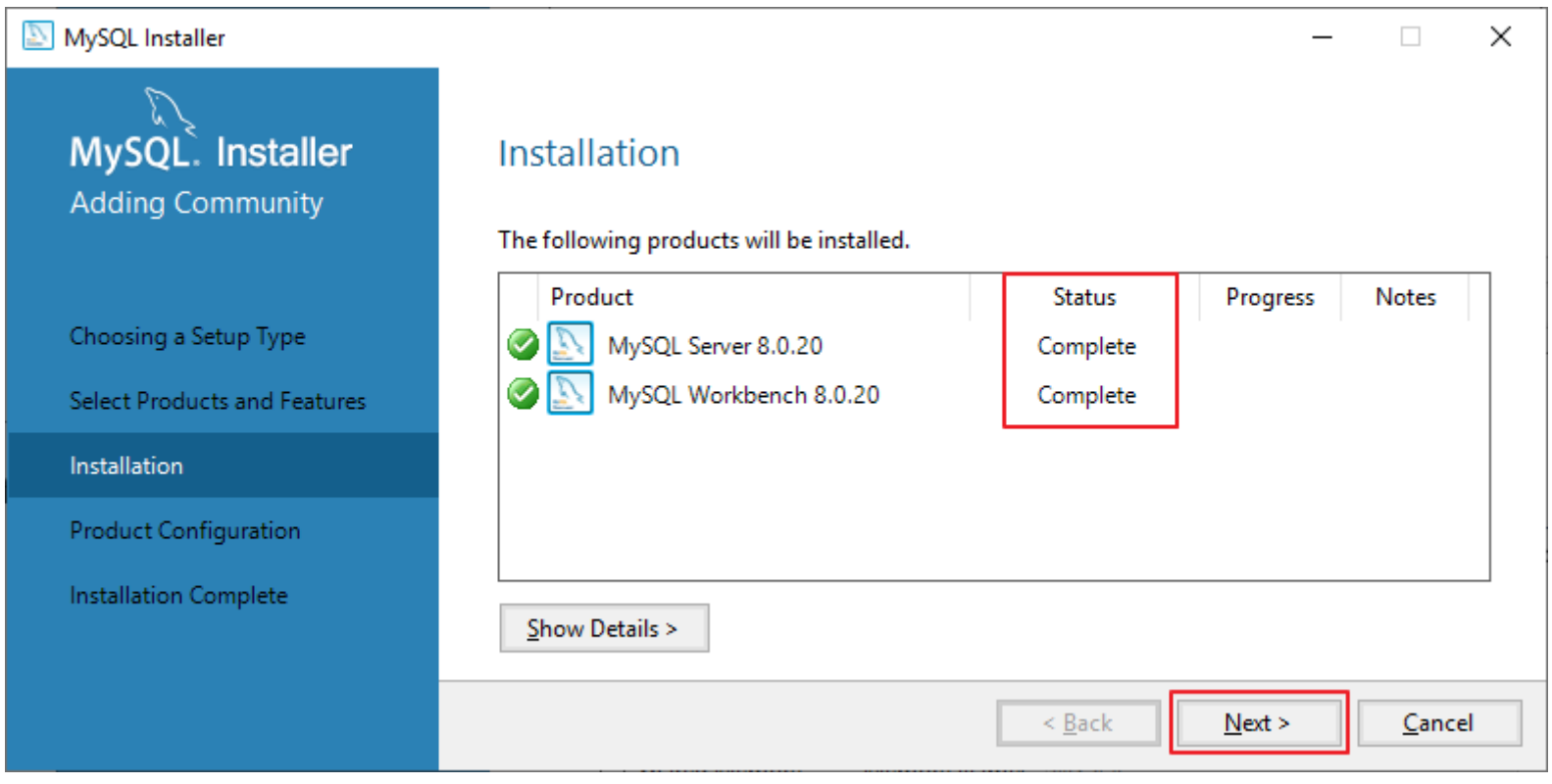

Click Next to start configure MySQL server.

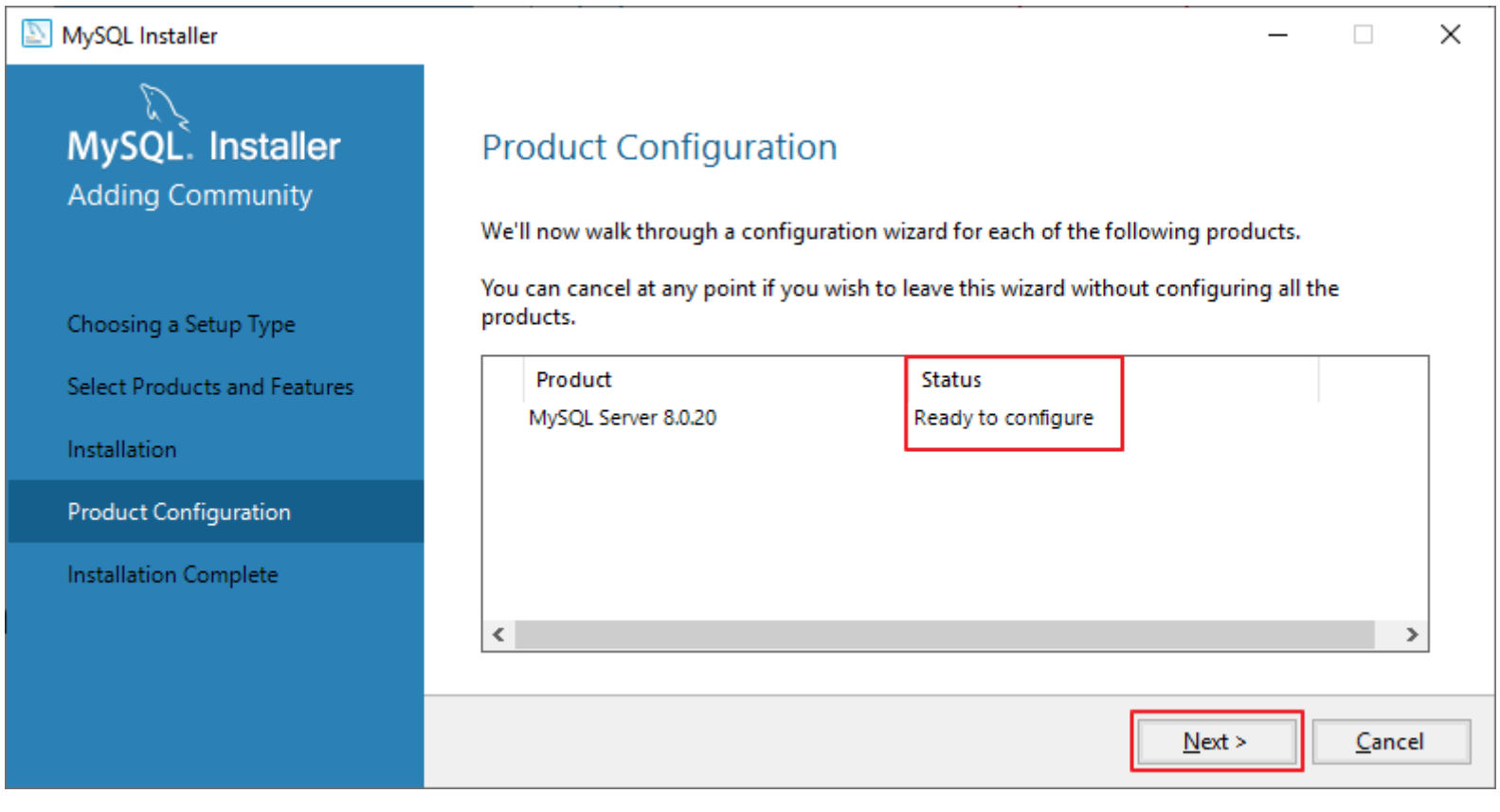

2.5 Choose Standalone MySQL Server

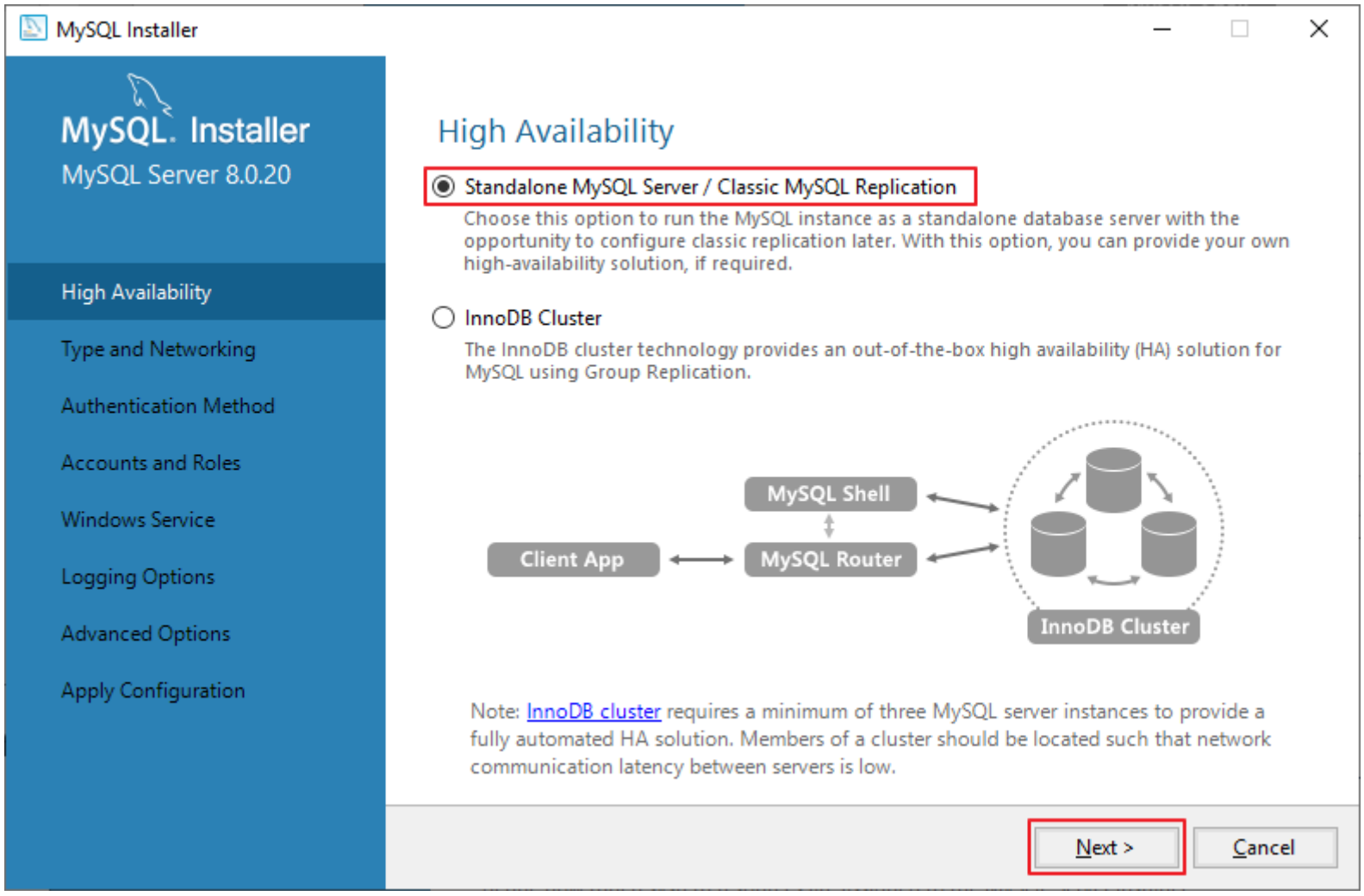

2.6 Note Down Port Number *

Keep everything as default is OK. Default port number is 3306.

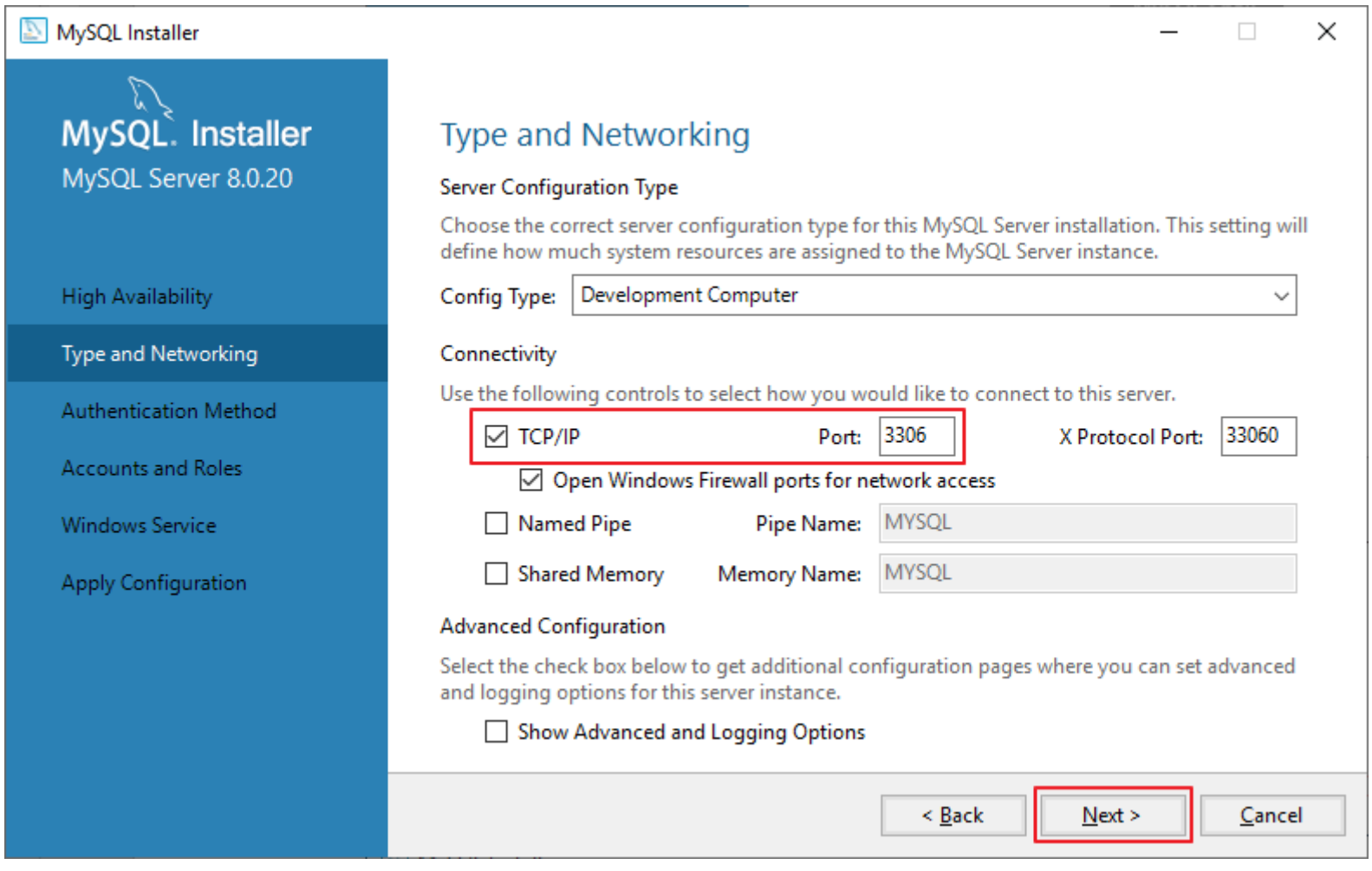

2.7 Use Legacy Authentication Method *

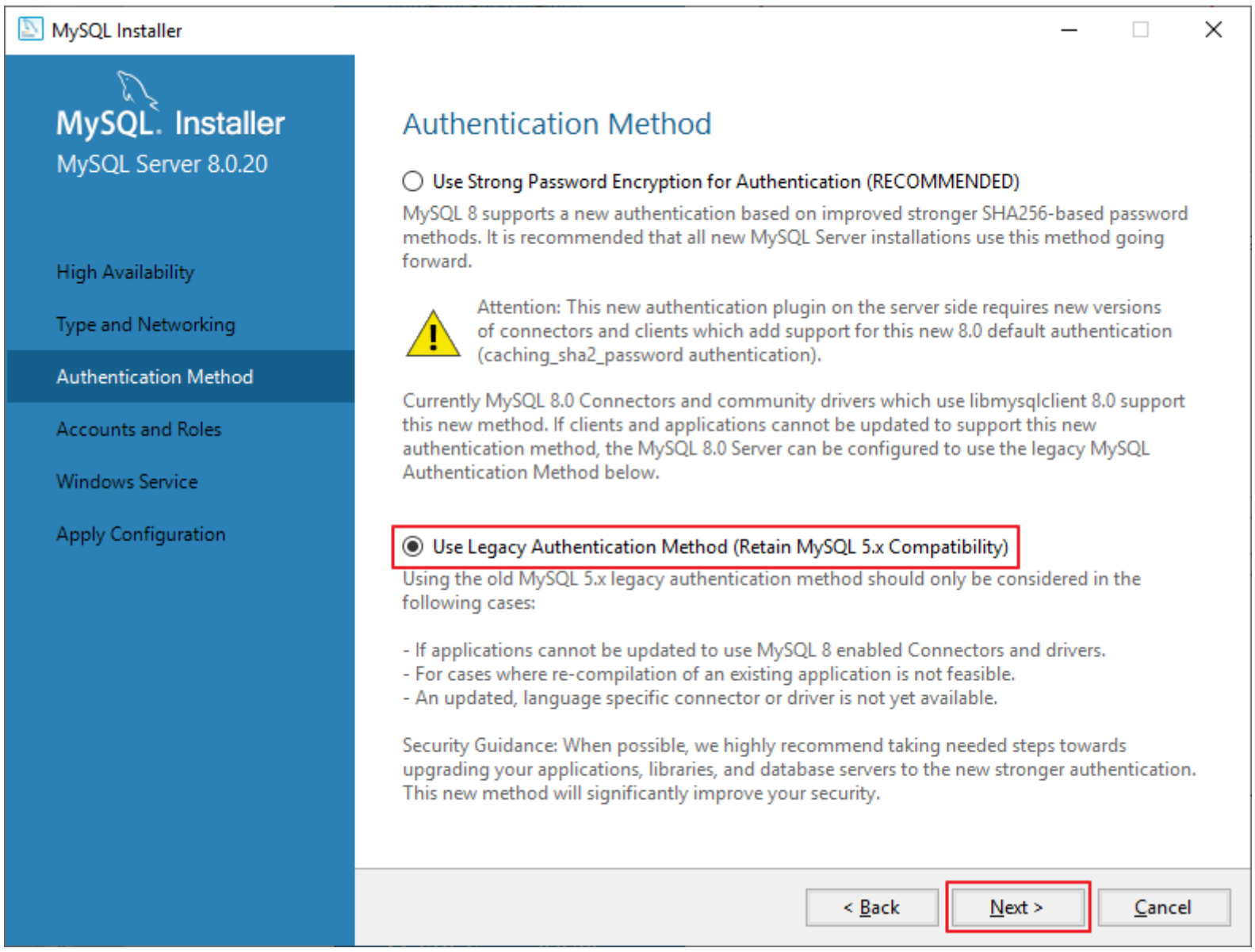

2.8 Set Password for Root User

Input root user password and click Add User.

By default, root user only can login MySQL database in localhost. Suggest creating a new user for HCP to login remotely.

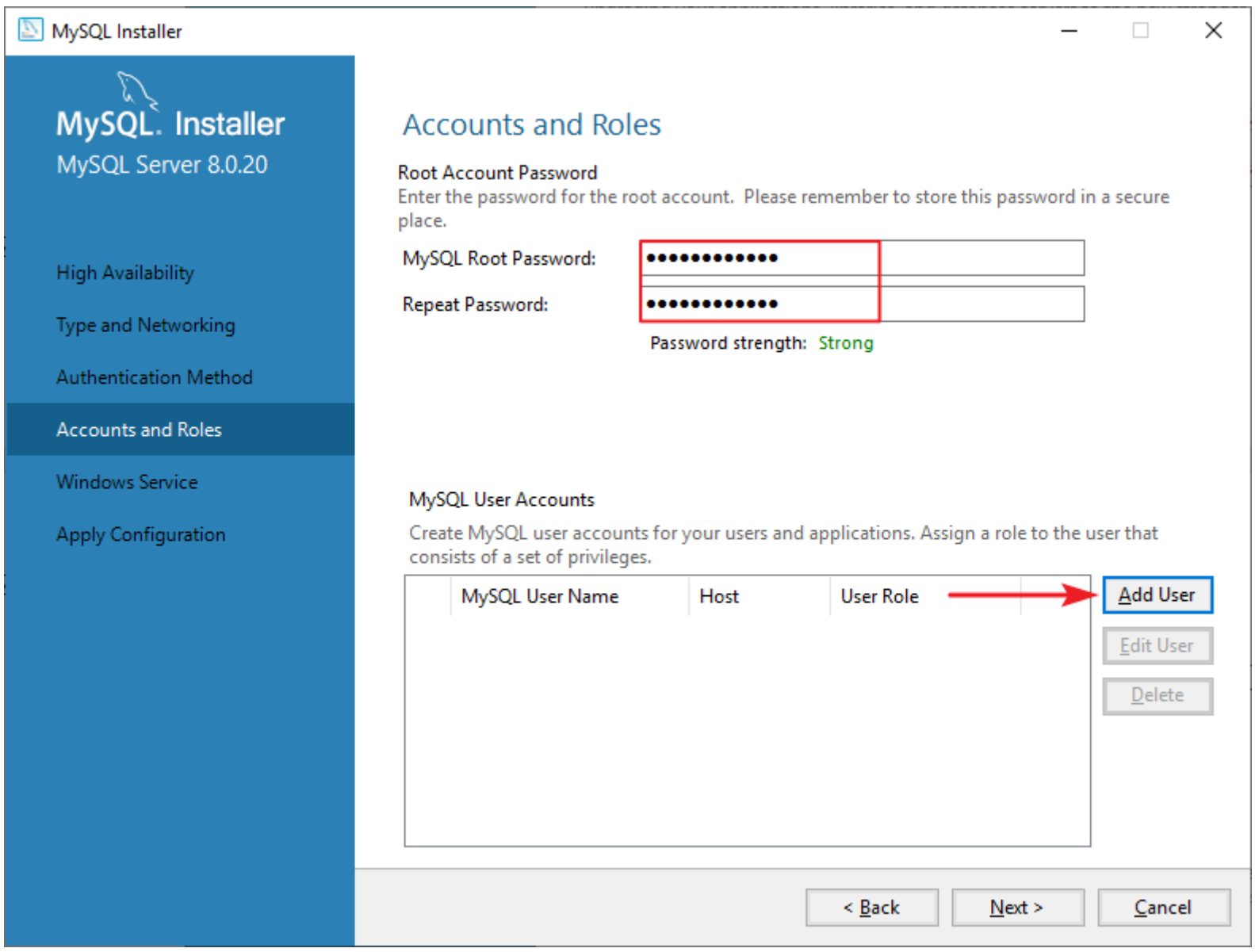

2.9 Add User for HCP *

Input user name and password. Keep host and role as default is OK.

Select All Hosts for the new user, so that HCP can login MySQL database by any IP address.

Select Role as DB Admin or User Admin, so that HCP can have permission to write data to database.

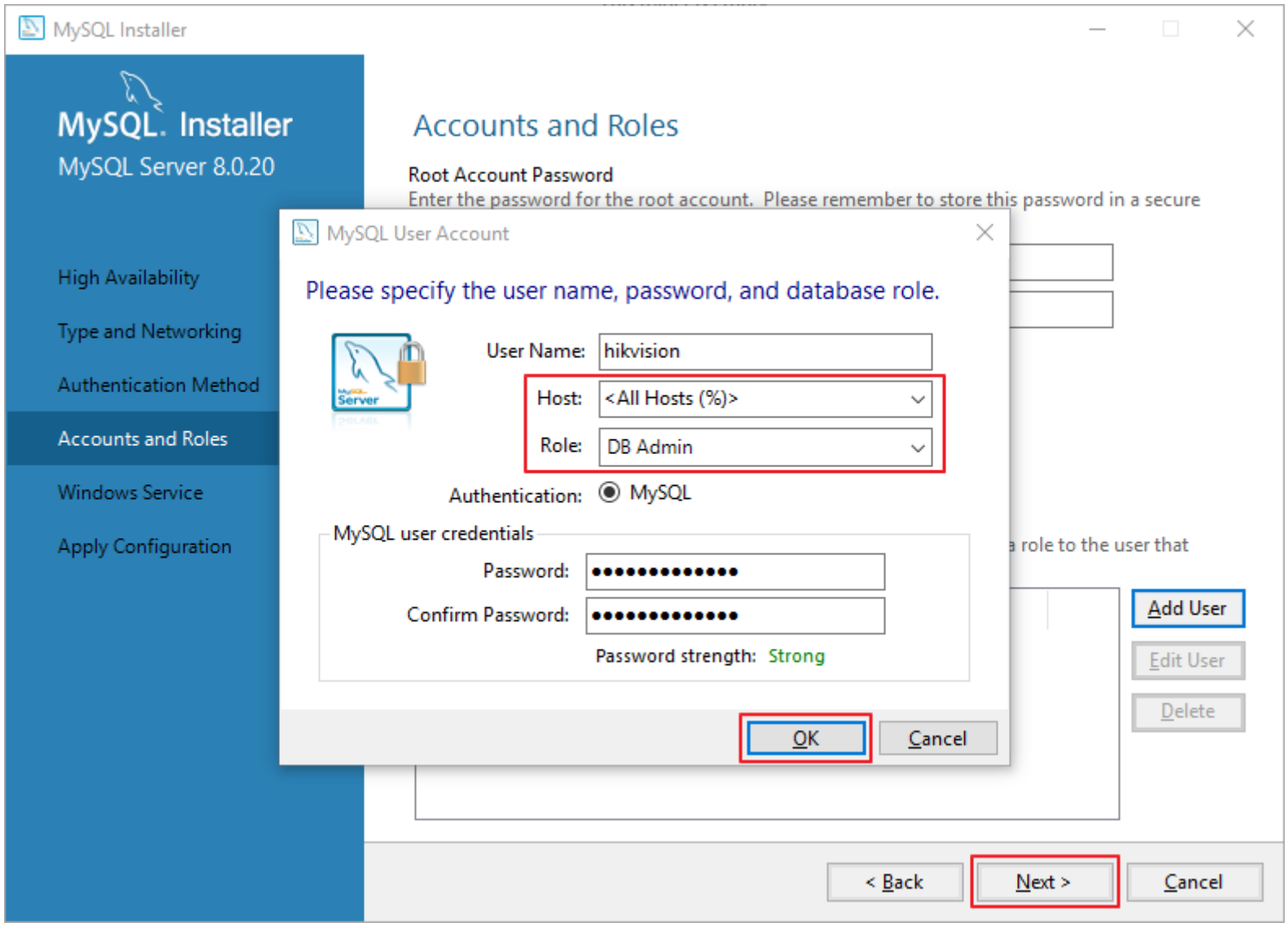

2.10 Set MySQL as a Windows Service.

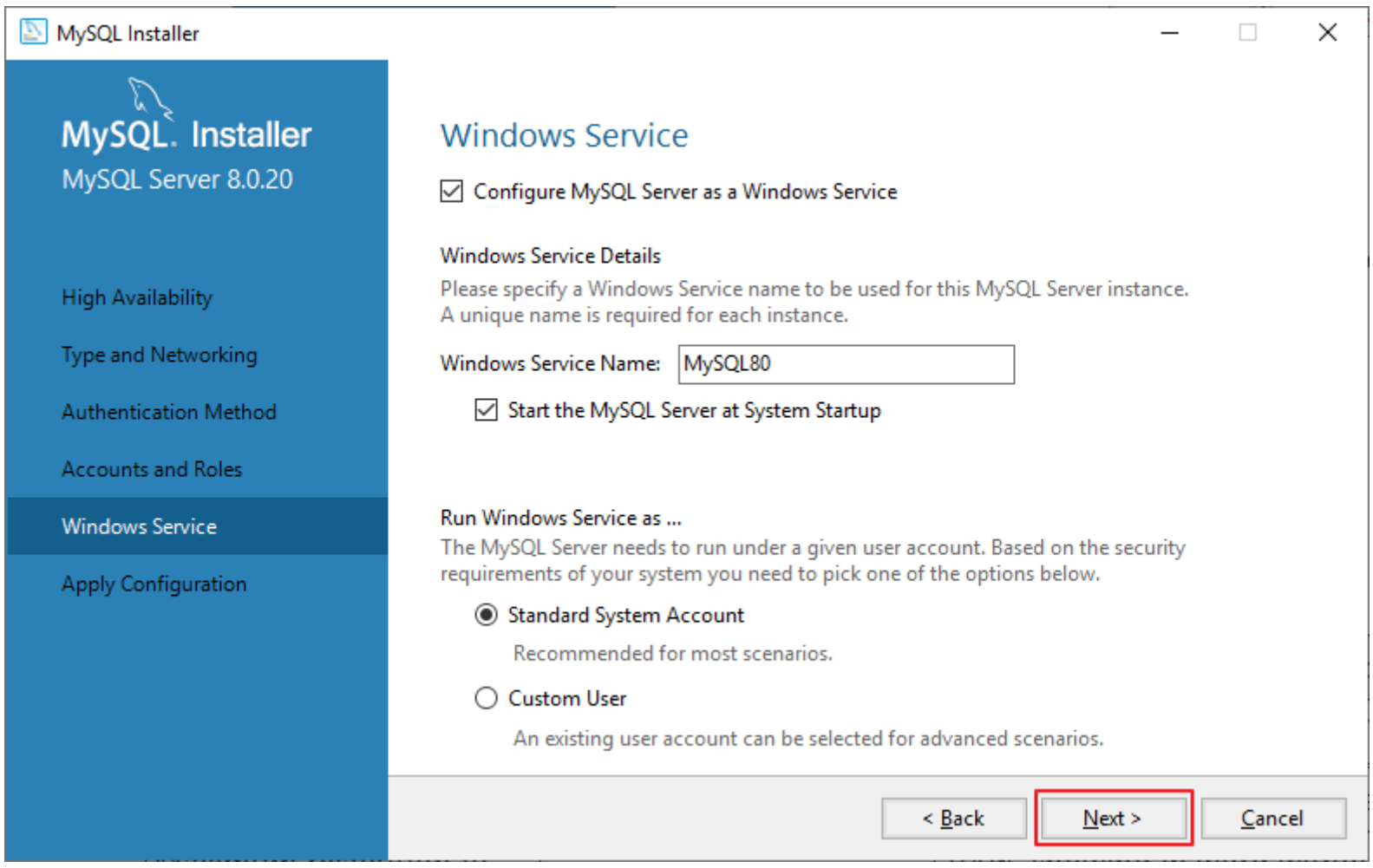

2.11 Apply Configuration

Click Execute to apply the configurations.

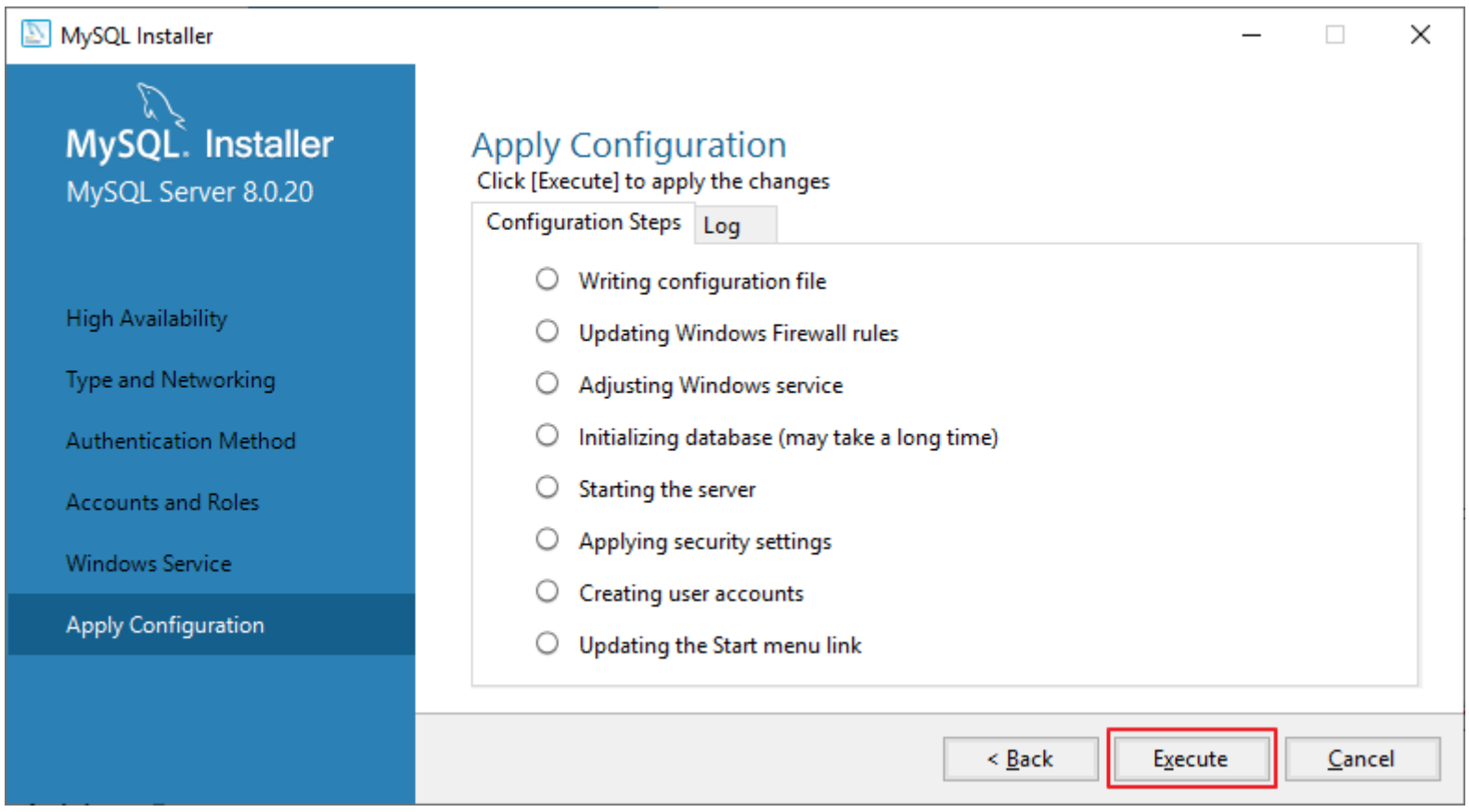

2.12 Finish Configuration and Installation

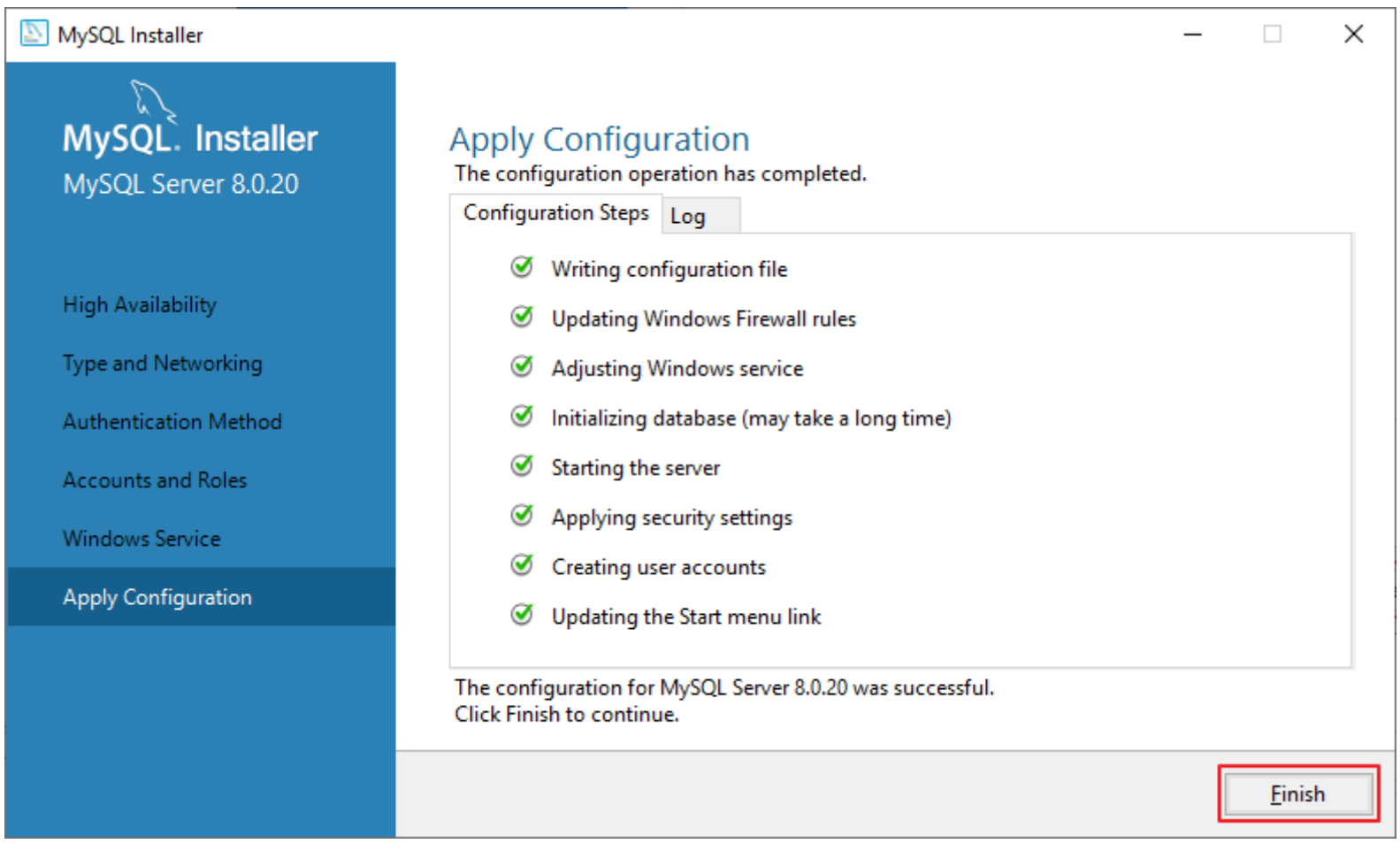

Start MySQL Workbench after finish setup.

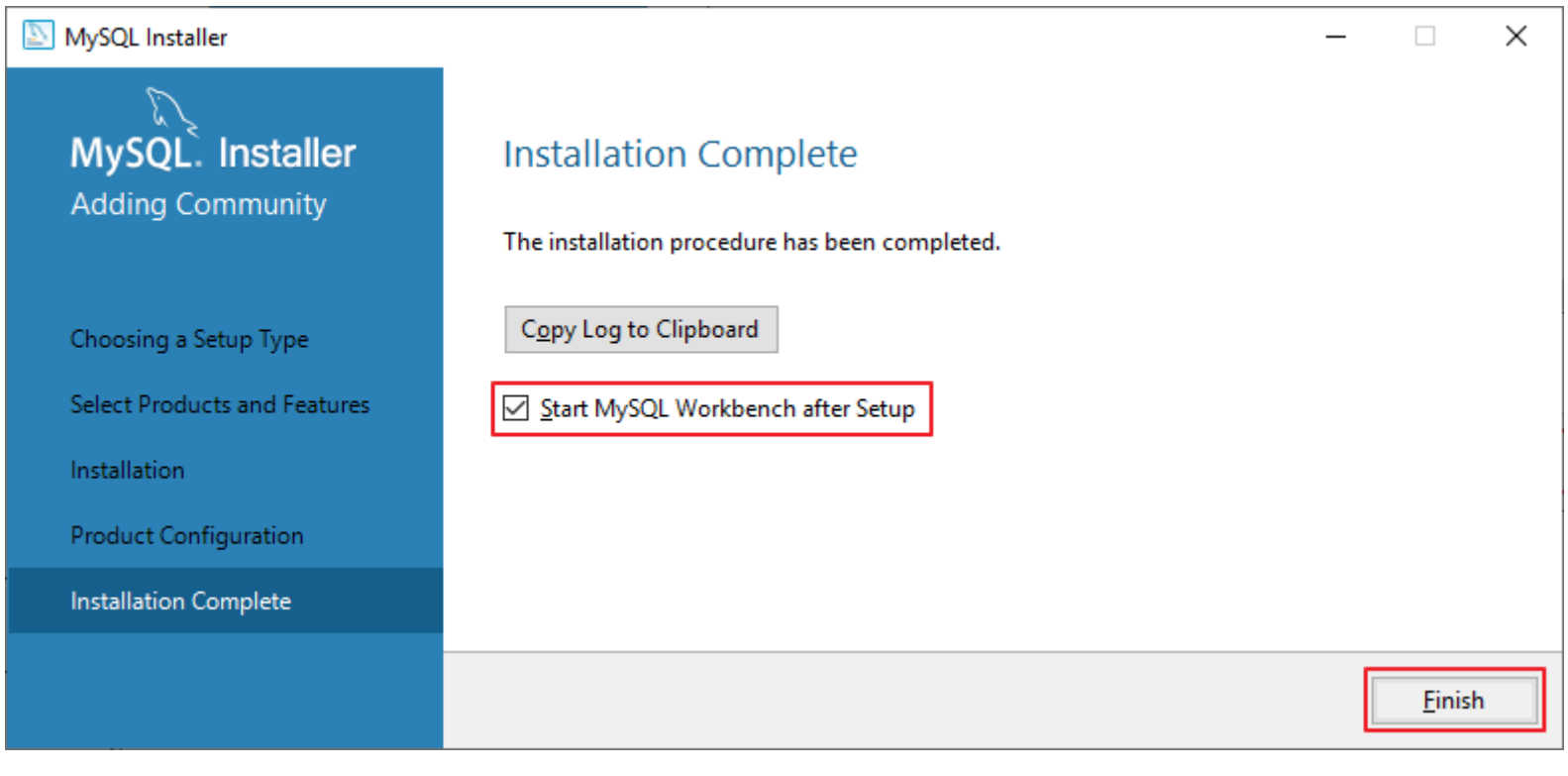

3 MySQL Database Configuration

3.1 Login MySQL Server

In MySQL Workbench, click local instance, input root user password to login database.

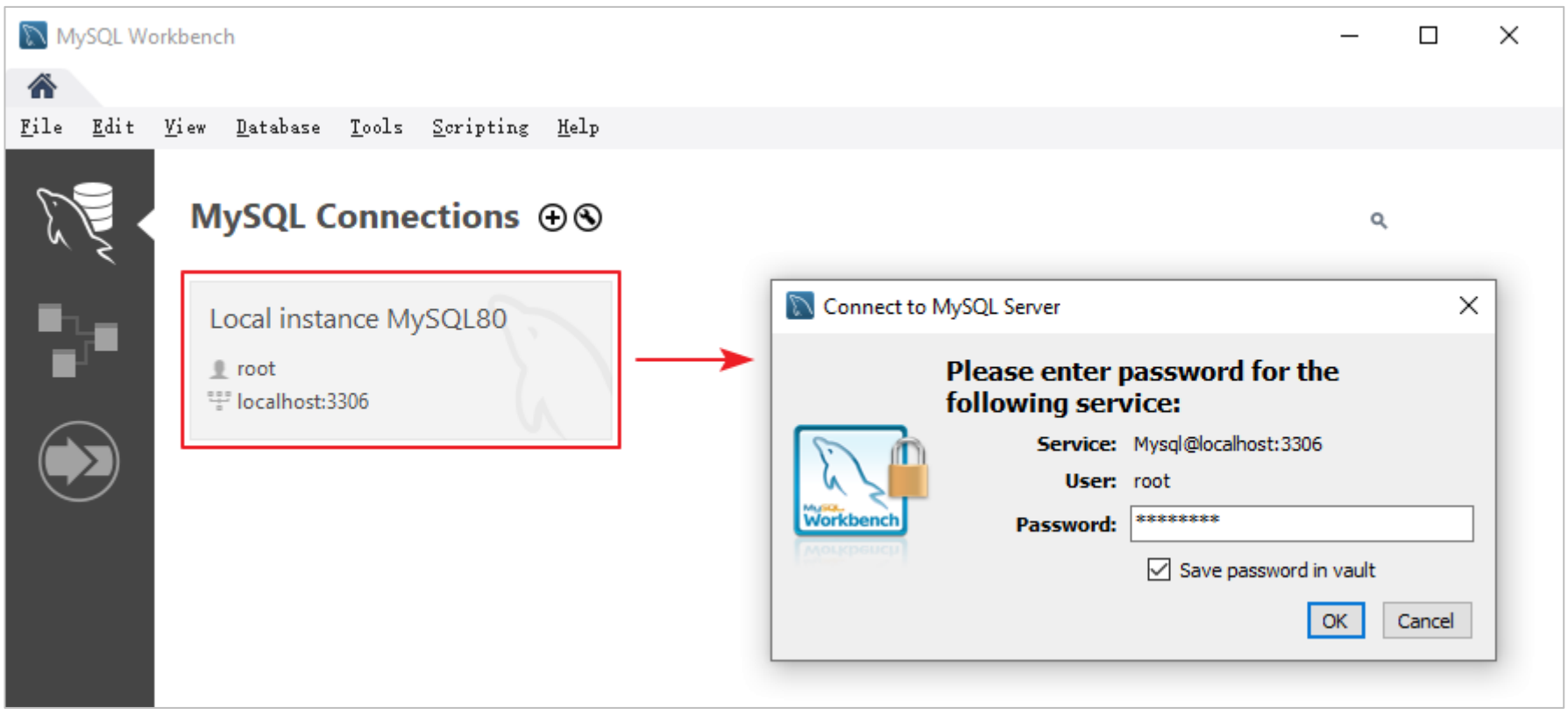

Note:

If Local instance is not there, click Rescan Servers to search it.

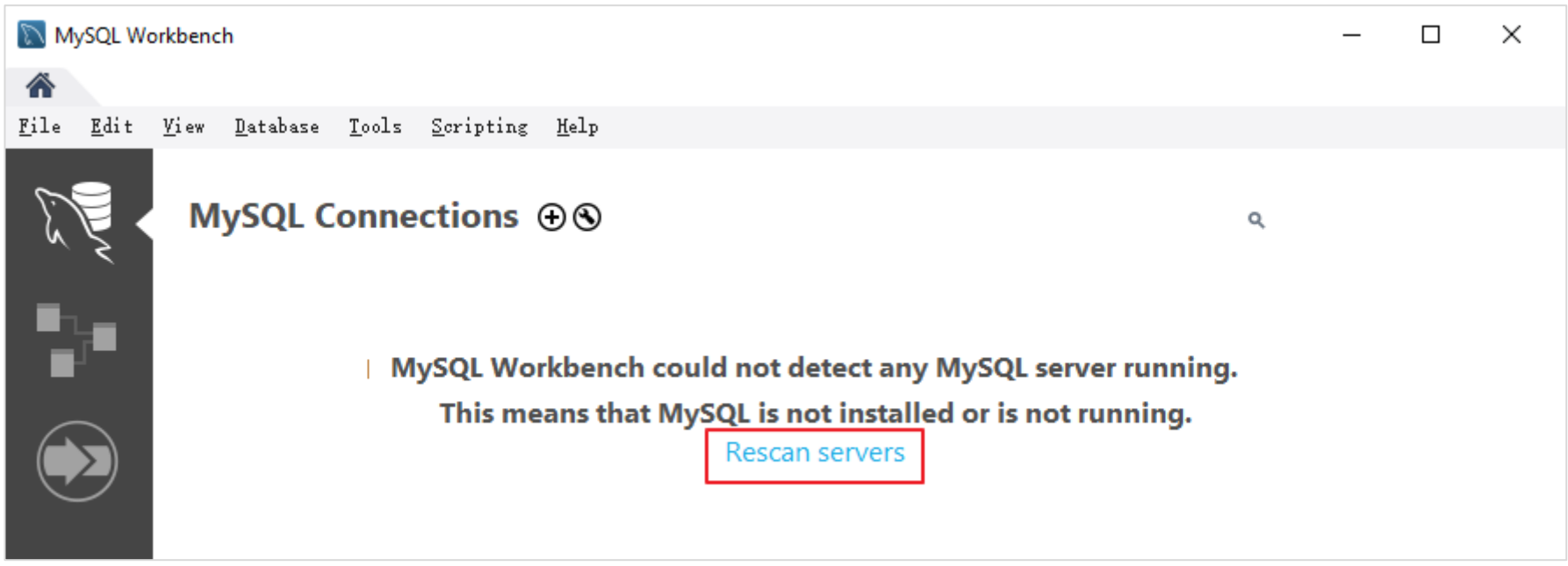

3.2 Create Database and Table

Copy below code and paste in query window.

```
create database hcp;
use hcp;
CREATE TABLE attendance (
    EmployeeID VARCHAR(255),
    DateTime DATETIME,
    Date DATE,
    Time TIME(0),
    DeviceName VARCHAR(255),
    DeviceNo VARCHAR(255),
    PersonName VARCHAR(255),
    CardNo VARCHAR(255),
    Direction VARCHAR(255),
    Temperature VARCHAR(255),
    Mask VARCHAR(255)
);
```

Click lighting icon to execute the script.

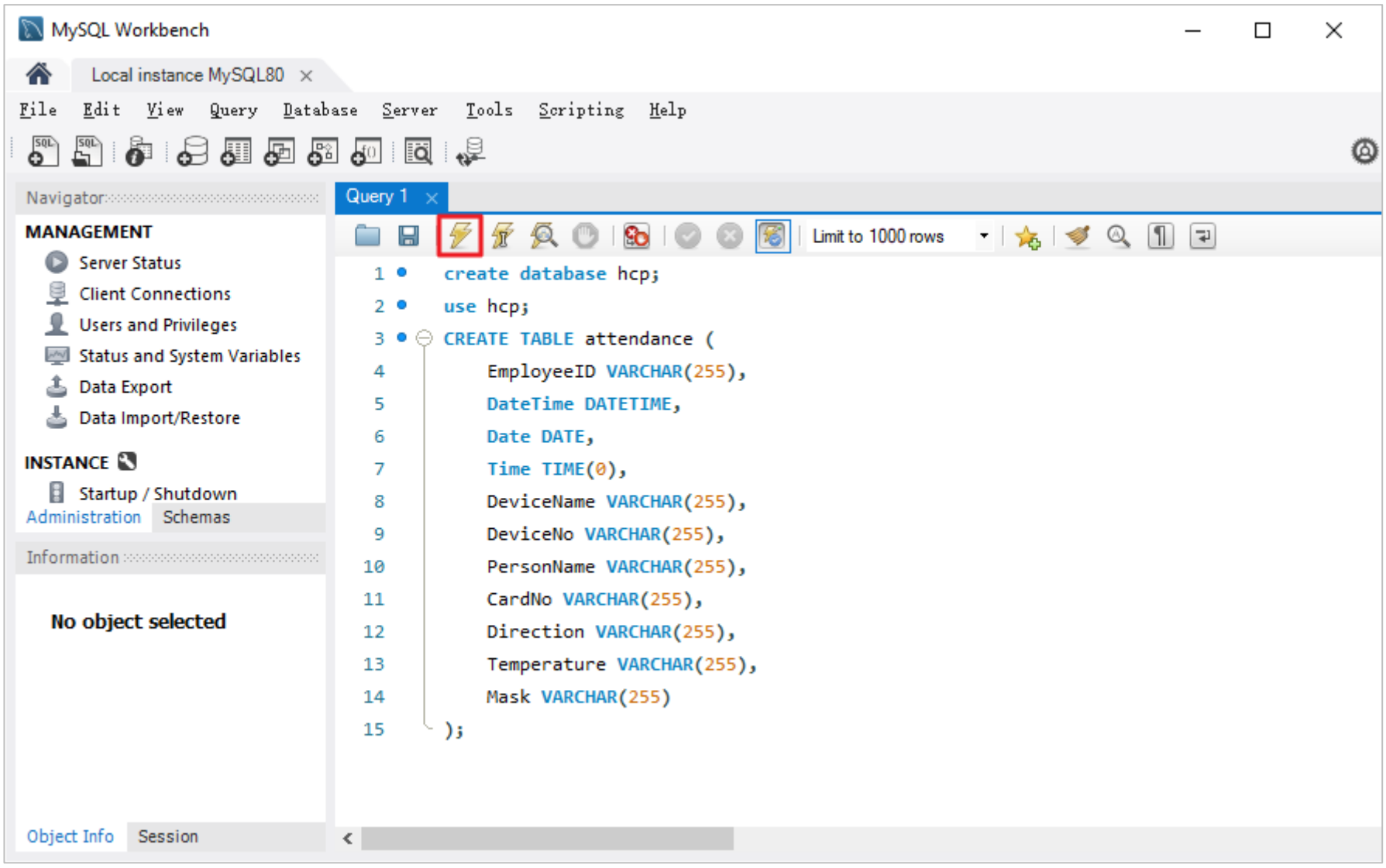

3.3 Copy MySQL Library Files to HCP *

Copy below 4 files from MySQL server to HCP server.

Default file path in MySQL server	File name
C:\Program Files\MySQL\MySQL Server 8.0\lib	libmysql.dll
C:\Program Files\MySQL\MySQL Server 8.0\bin	libssl-1_1-x64.dll
C:\Program Files\MySQL\MySQL Server 8.0\bin	libcrypto-1_1-x64.dll
C:\Windows\System32	vcruntime140_1.dll

Go to HCP Service Manager, click the folder icon to enter the directory of HCP SYS. Then, paste above 4 .dll files inside.

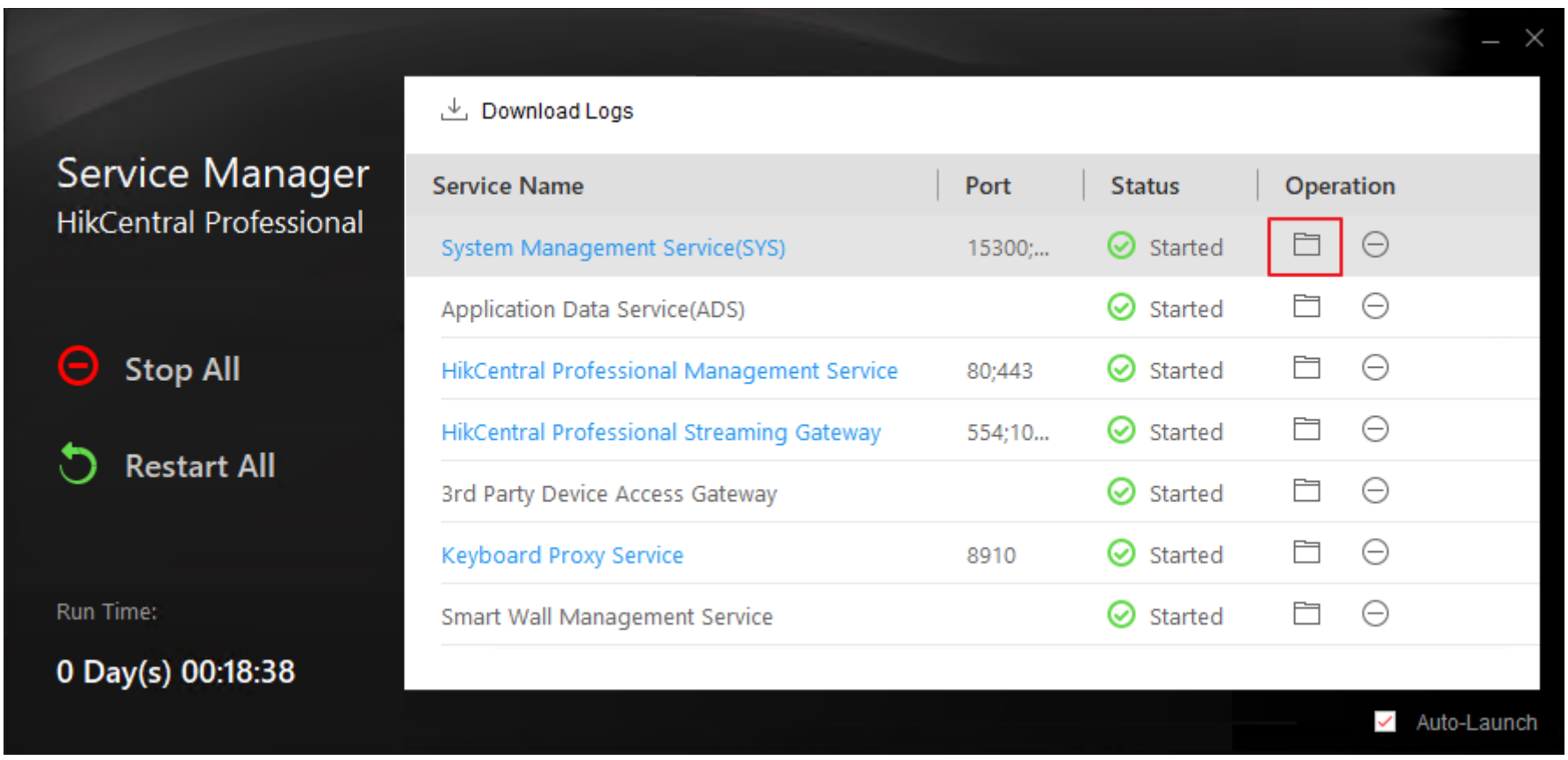

By default, HCP SYS folder is:

C:\Program Files (x86)\HikCentral\VSM Servers\SYS

3.4 Restart HCP Service *

Click Restart All in HCP Service Manager.

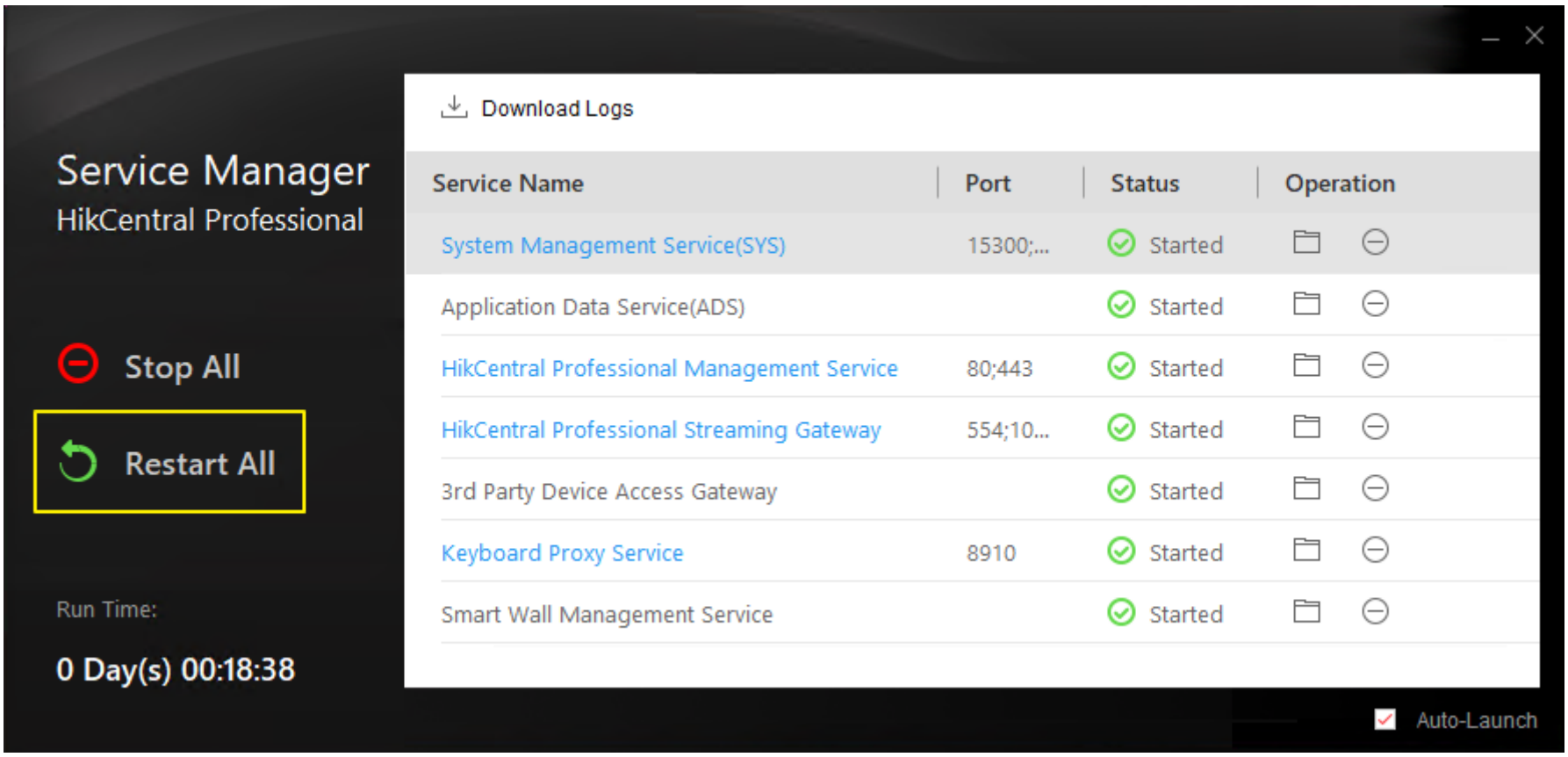

3.5 Configure Resource for Card Swiping *

Go to HCP web client -> System -> Advanced -> Data Interchange.

Enable Data Synchronization.

Add doors or Deep-in-Mind NVR related cameras which you want to push authentication record to MySQL.

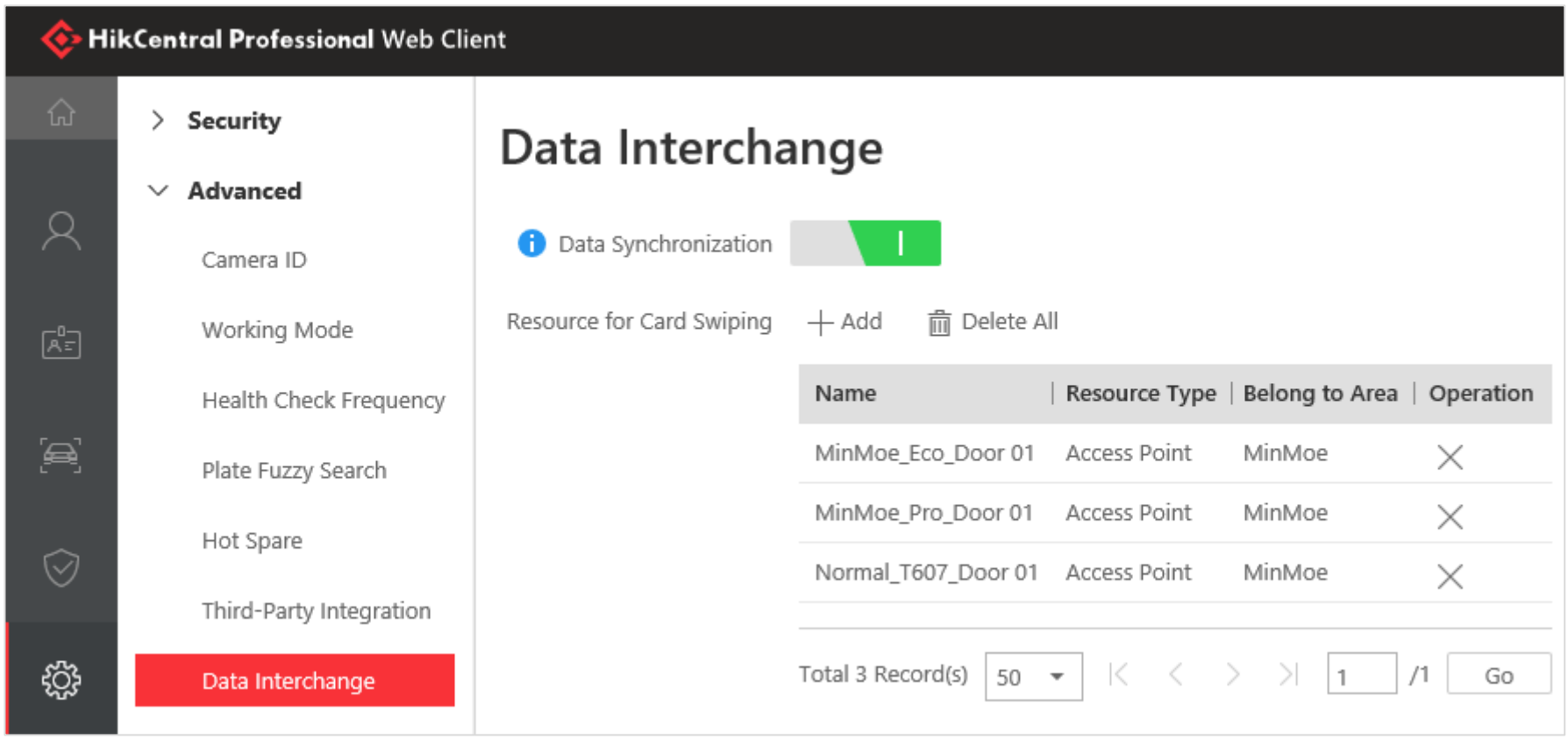

3.6 Configure MySQL Database in HCP

Input MySQL server information and database name which created by query.

Click Test Connection, if shows Connected, means connect to MySQL database success.

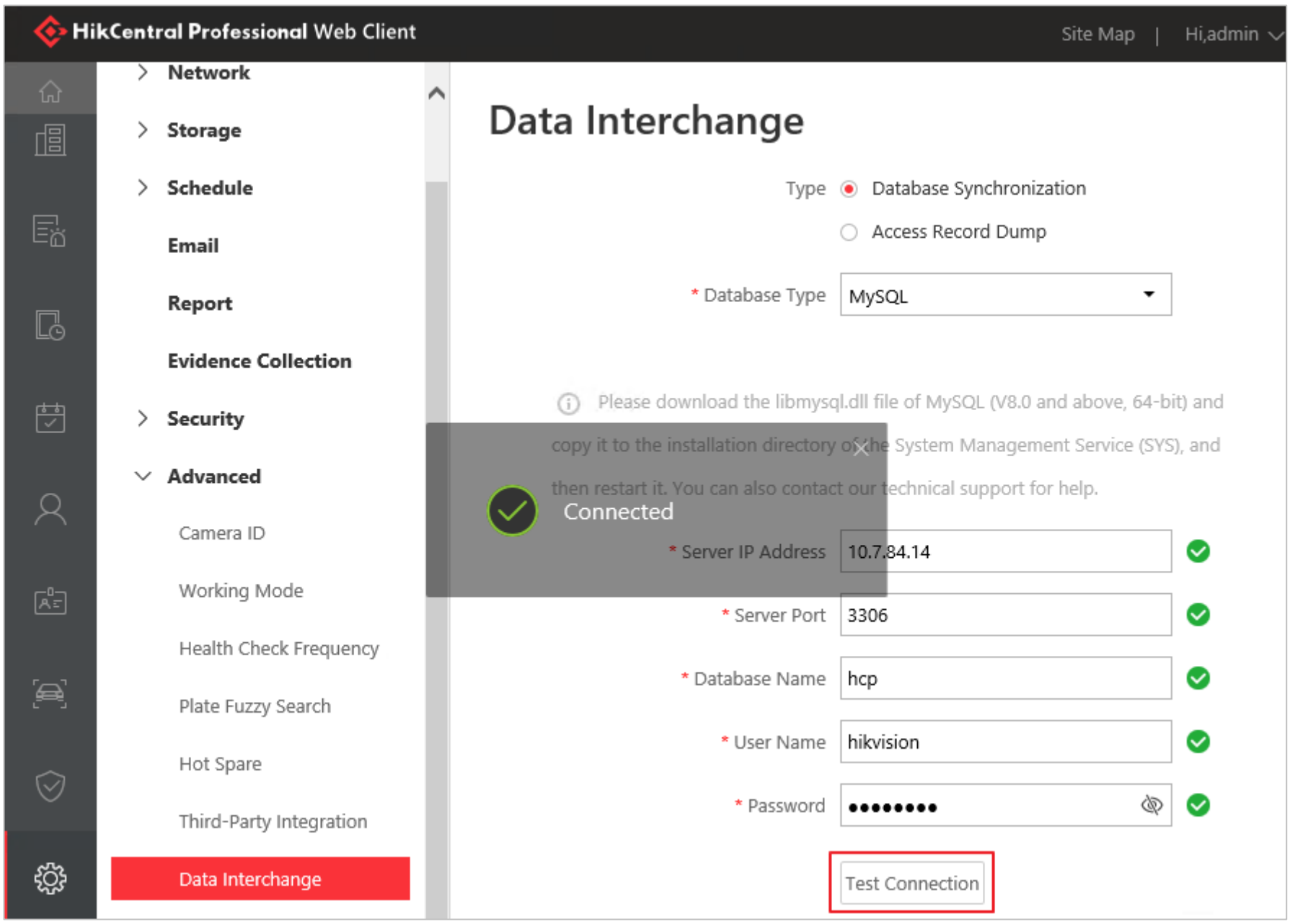

3.7 Configure MySQL Table in HCP

According to the fields we created by the query, input same field name in HCP.

Click Save to save settings.

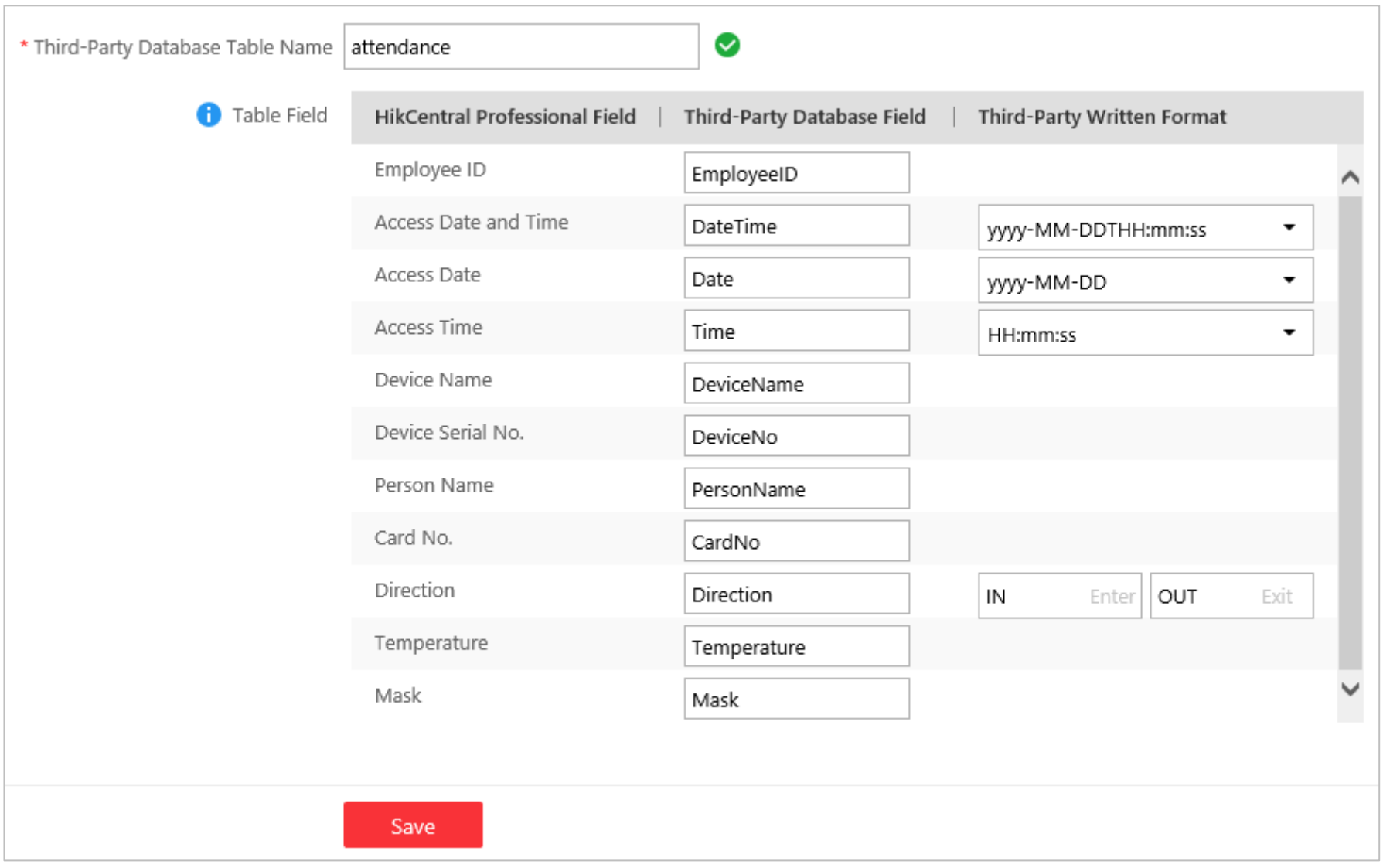

4 Verify Data in MySQL

Before verifying, make sure the person credential has applied to device.

Use Access Group to apply persons to access control device.

Use Face Comparison Group to apply person to Deep-in-Mind NVR.

Note:

No need to configure attendance rule in HCP.

4.1 Do Authentication in Device

4.2 Check MySQL Data

Execute below query to search the record from MySQL Database.

use hcp;

select * from attendance;

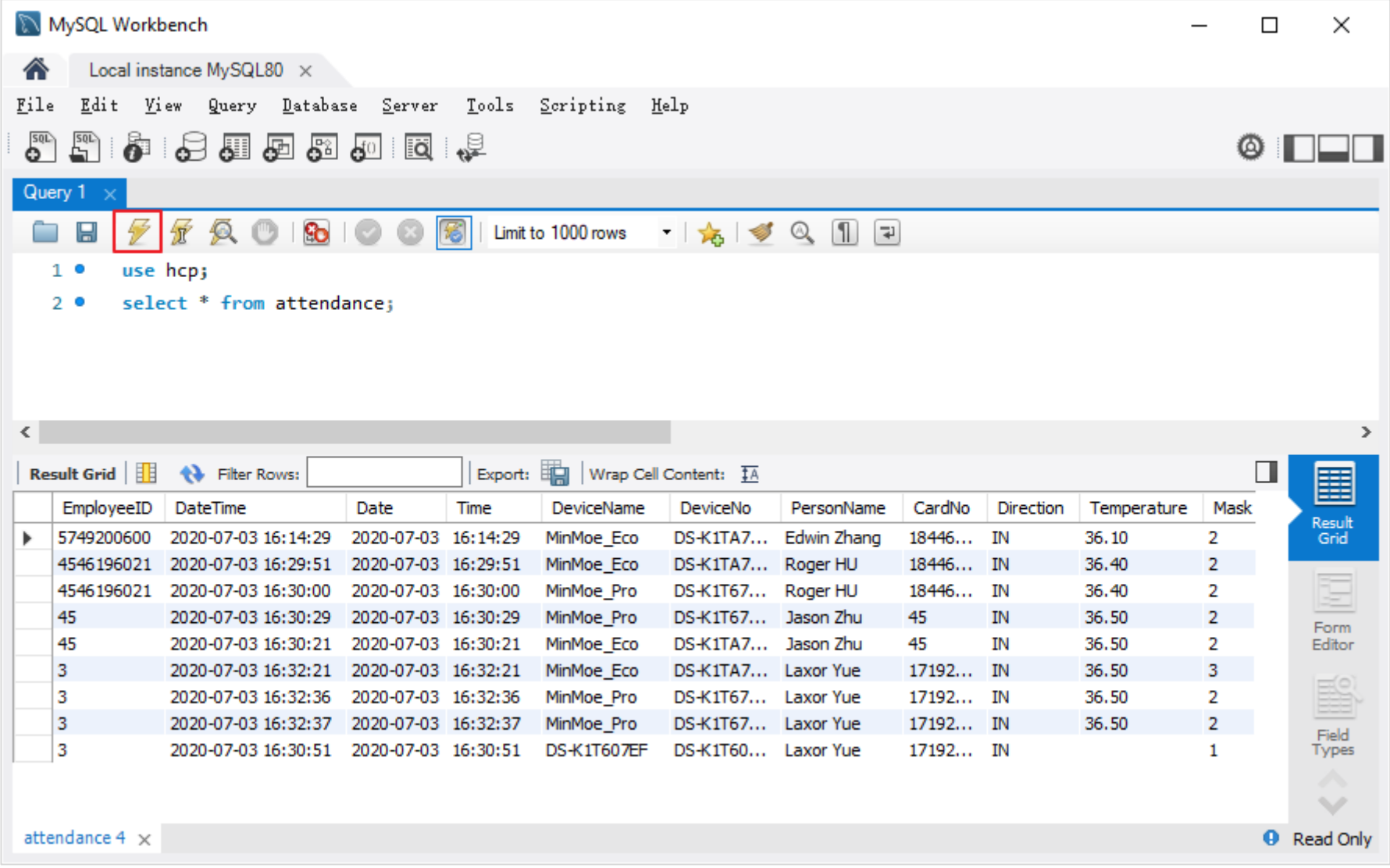

EmployeeID	DateTime	Date	Time	DeviceName	DeviceNo	PersonName	CardNo	Direction	Temperature	Mask
5749200600	2020-07-03 16:14:29	2020-07-03	16:14:29	MinMoe_Eco	DS-K1TA7...	Edwin Zhang	18446...	IN	36.10	2
4546196021	2020-07-03 16:29:51	2020-07-03	16:29:51	MinMoe_Eco	DS-K1TA7...	Roger HU	18446...	IN	36.40	2
4546196021	2020-07-03 16:30:00	2020-07-03	16:30:00	MinMoe_Pro	DS-K1T67...	Roger HU	18446...	IN	36.40	2
45	2020-07-03 16:30:29	2020-07-03	16:30:29	MinMoe_Pro	DS-K1T67...	Jason Zhu	45	IN	36.50	2
45	2020-07-03 16:30:21	2020-07-03	16:30:21	MinMoe_Eco	DS-K1TA7...	Jason Zhu	45	IN	36.50	2
3	2020-07-03 16:32:21	2020-07-03	16:32:21	MinMoe_Eco	DS-K1TA7...	Laxor Yue	17192...	IN	36.50	3
3	2020-07-03 16:32:36	2020-07-03	16:32:36	MinMoe_Pro	DS-K1T67...	Laxor Yue	17192...	IN	36.50	2
3	2020-07-03 16:32:37	2020-07-03	16:32:37	MinMoe_Pro	DS-K1T67...	Laxor Yue	17192...	IN	36.50	2
3	2020-07-03 16:30:51	2020-07-03	16:30:51	DS-K1T607EF	DS-K1T60...	Laxor Yue	17192...	IN		1

Note:

1) In Mask column, there are 3 type of numbers:
   - 1: No mask information. Maybe device does not support facemask detection, or detection is disabled.
   - 2: The person didn't wear face mask.
   - 3: The person wore face mask.
2) In Temperature column, if device does not support temperature measurement, or the function is disabled, the temperature record will be blank.

[- The End -]