SCORE

Proud Mary

Fogerty
Polk

A Moderate Soul ♩=108

Vamp

Trumpet in B♭ 1

Trumpet in B♭ 2

Trombone

Baritone Sax

12 4 12

B

C Fast Soul ♩= 172

B♭ Tpt. 1

B♭ Tpt. 2

Tbn.

B. Sx.

7

30

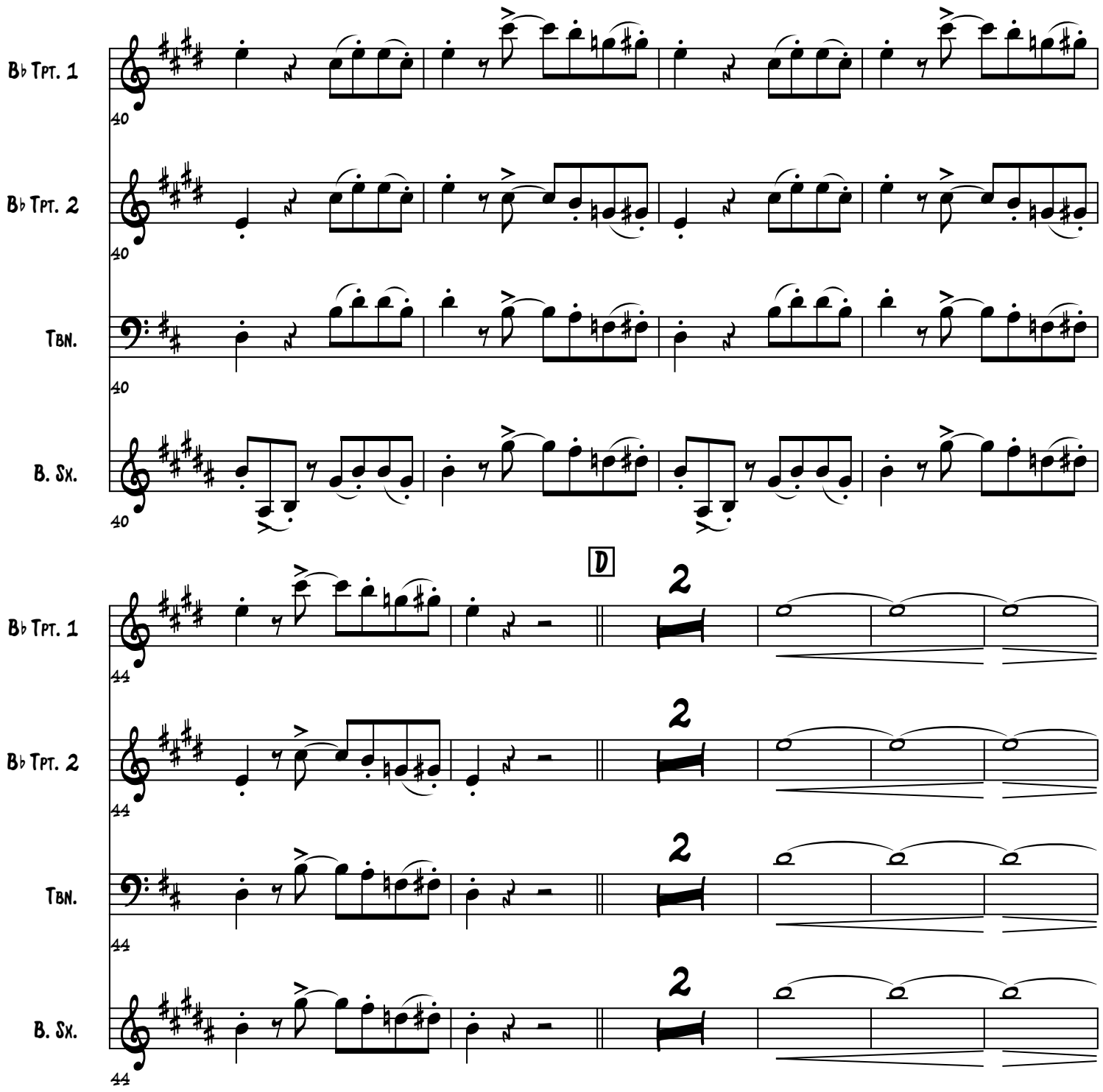
B♭ Tpt. 1
B♭ Tpt. 2
Tbn.
B. Sx.
40
D
2
44

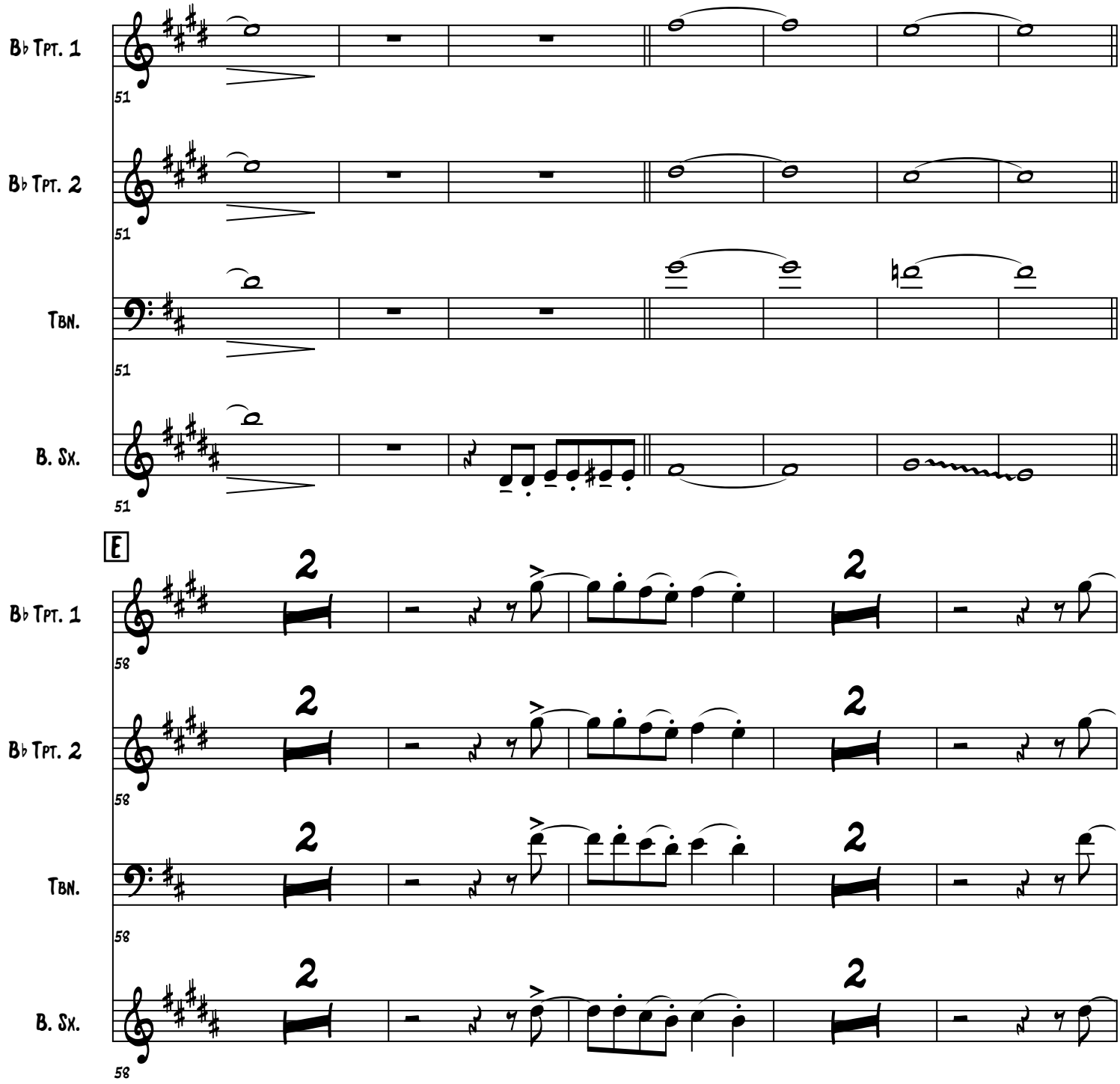
B♭ Tpt. 1
B♭ Tpt. 2
Tbn.
B. Sx.
51
E
2
58

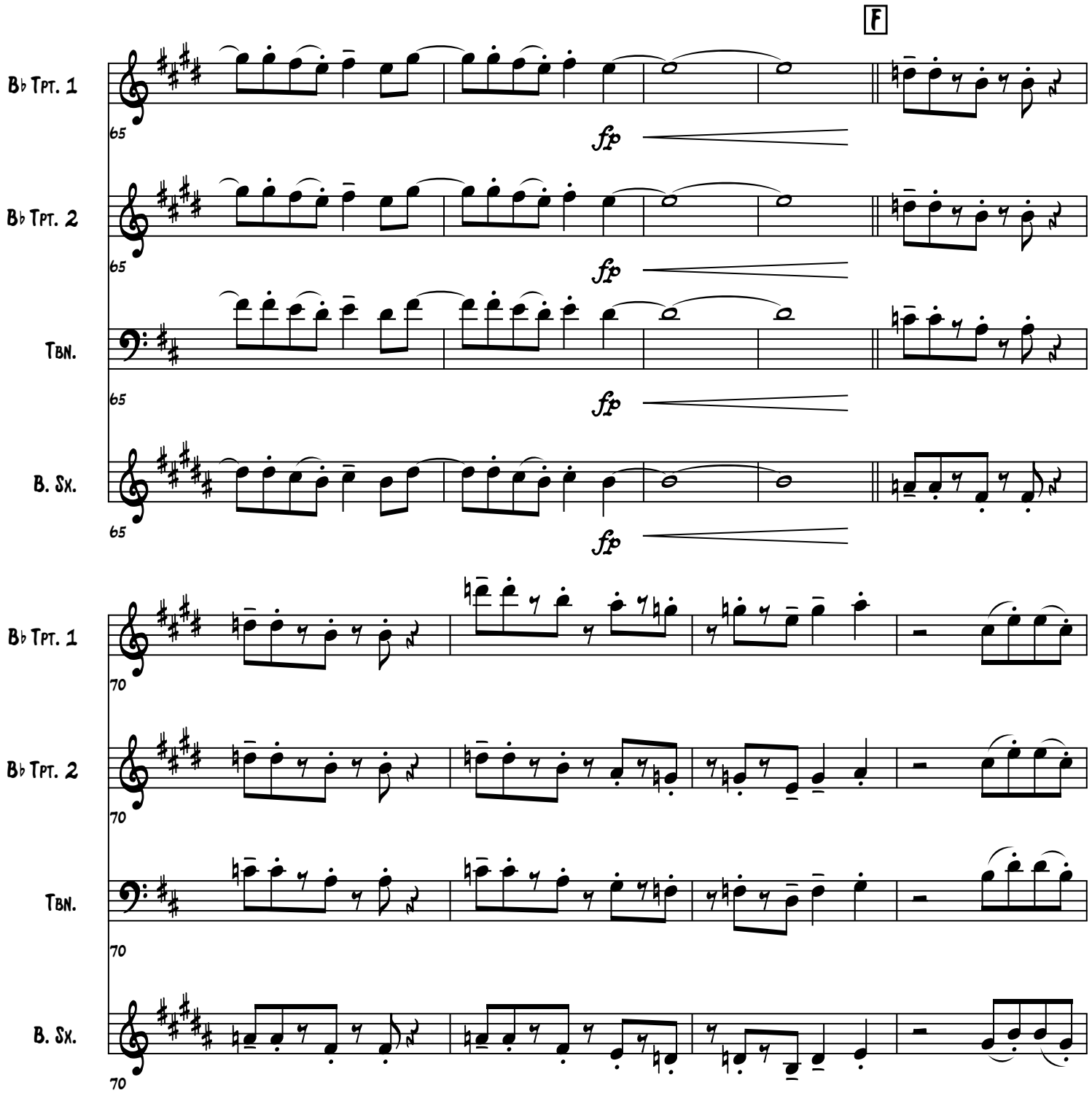
F
B♭ Tpt. 1
B♭ Tpt. 2
Tbn.
B. Sx.
65
70
fp

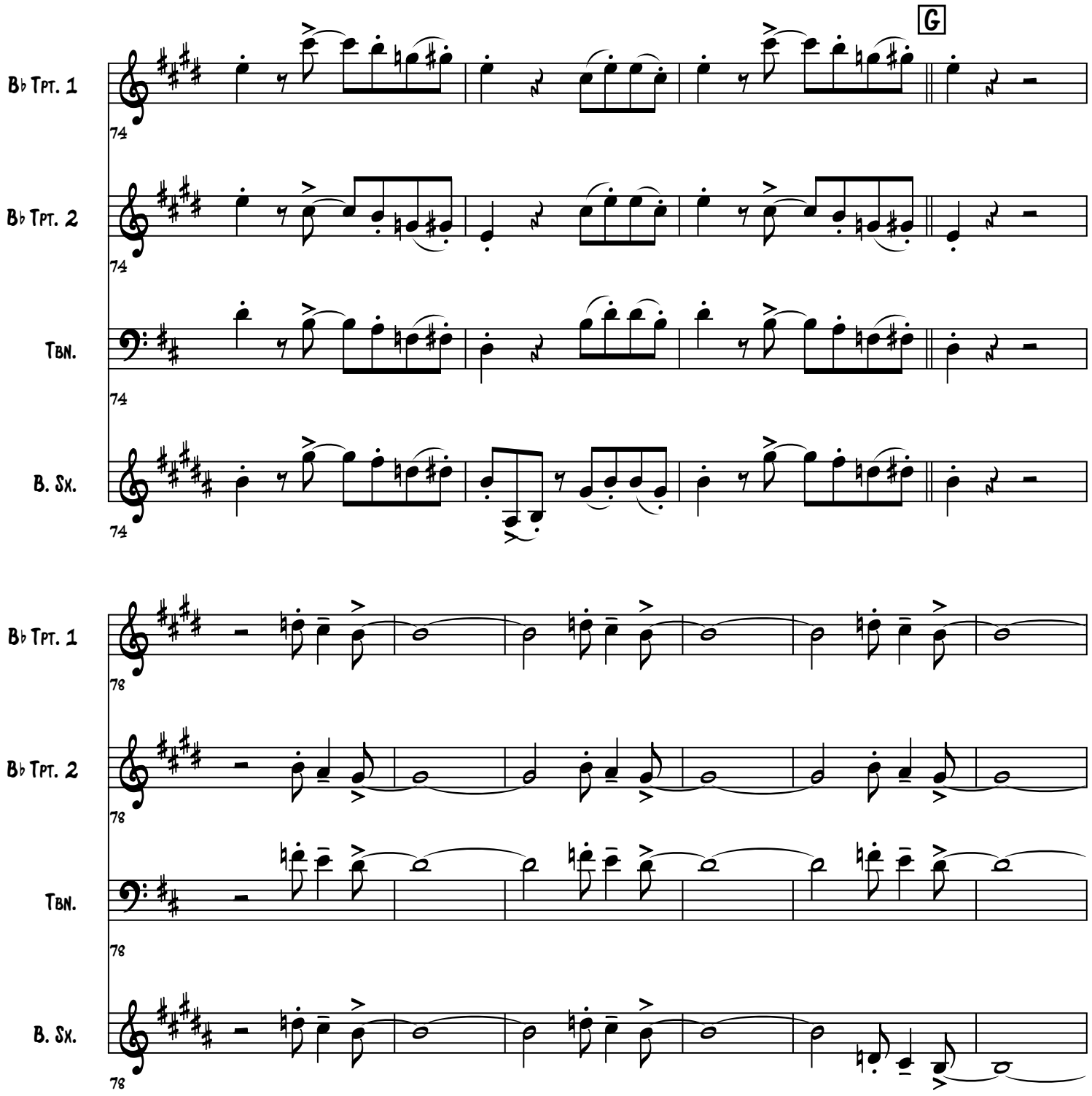
G
B♭ Tpt. 1
B♭ Tpt. 2
Tbn.
B. Sx.
74
78

Proud Mary

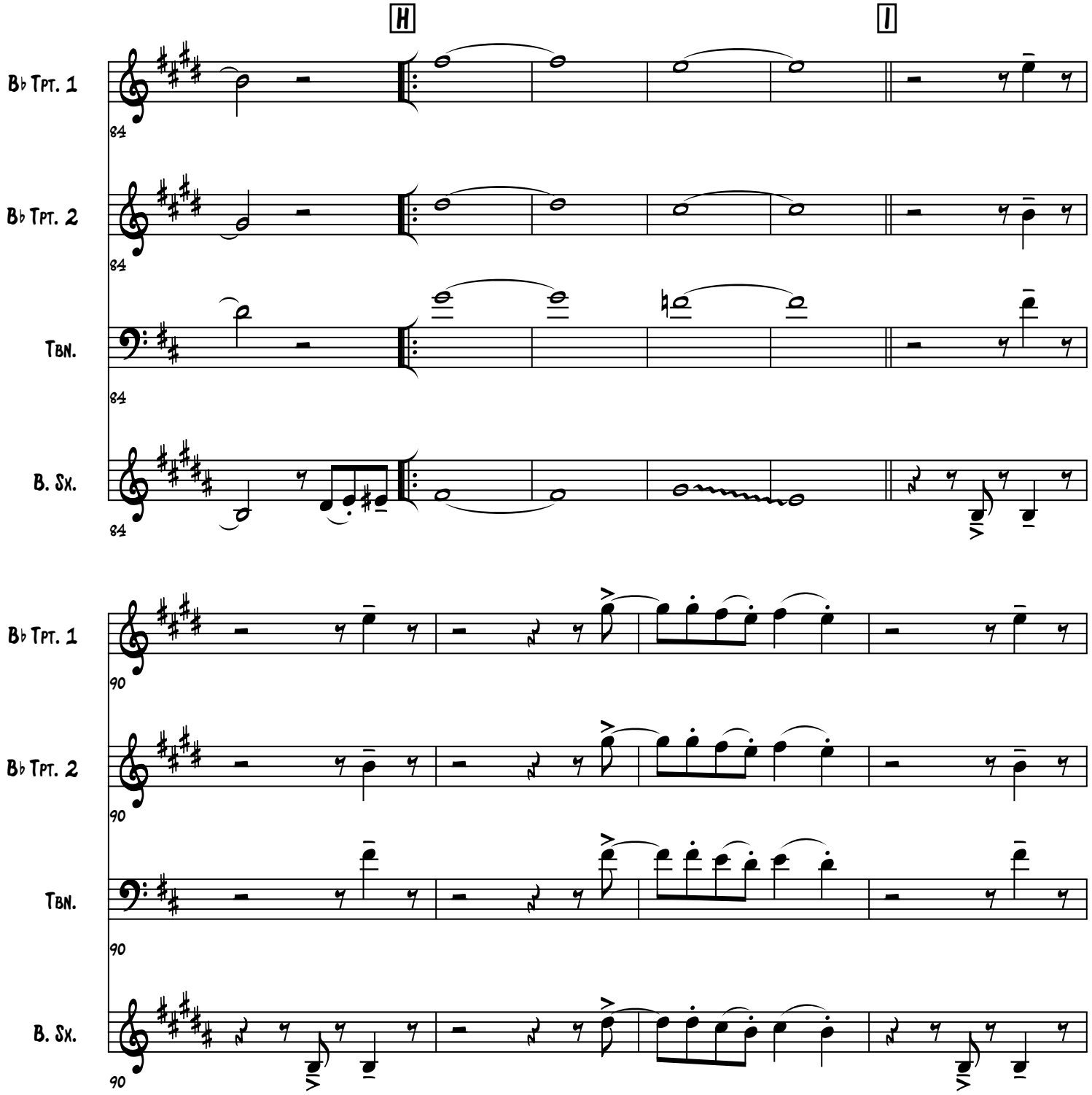

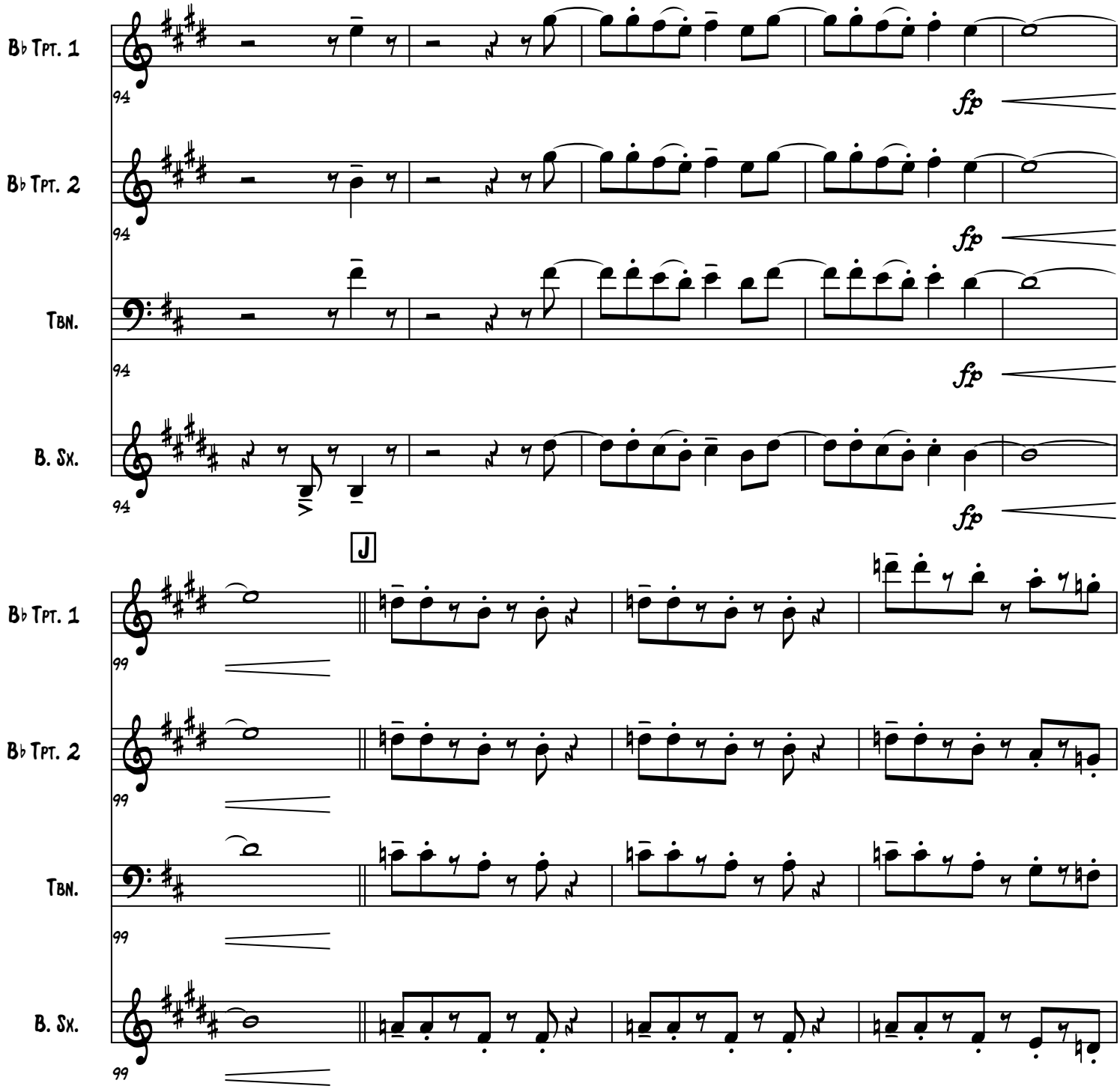
B♭ Tpt. 1
B♭ Tpt. 2
Tbn.
B. Sx.
94
fp
J
99

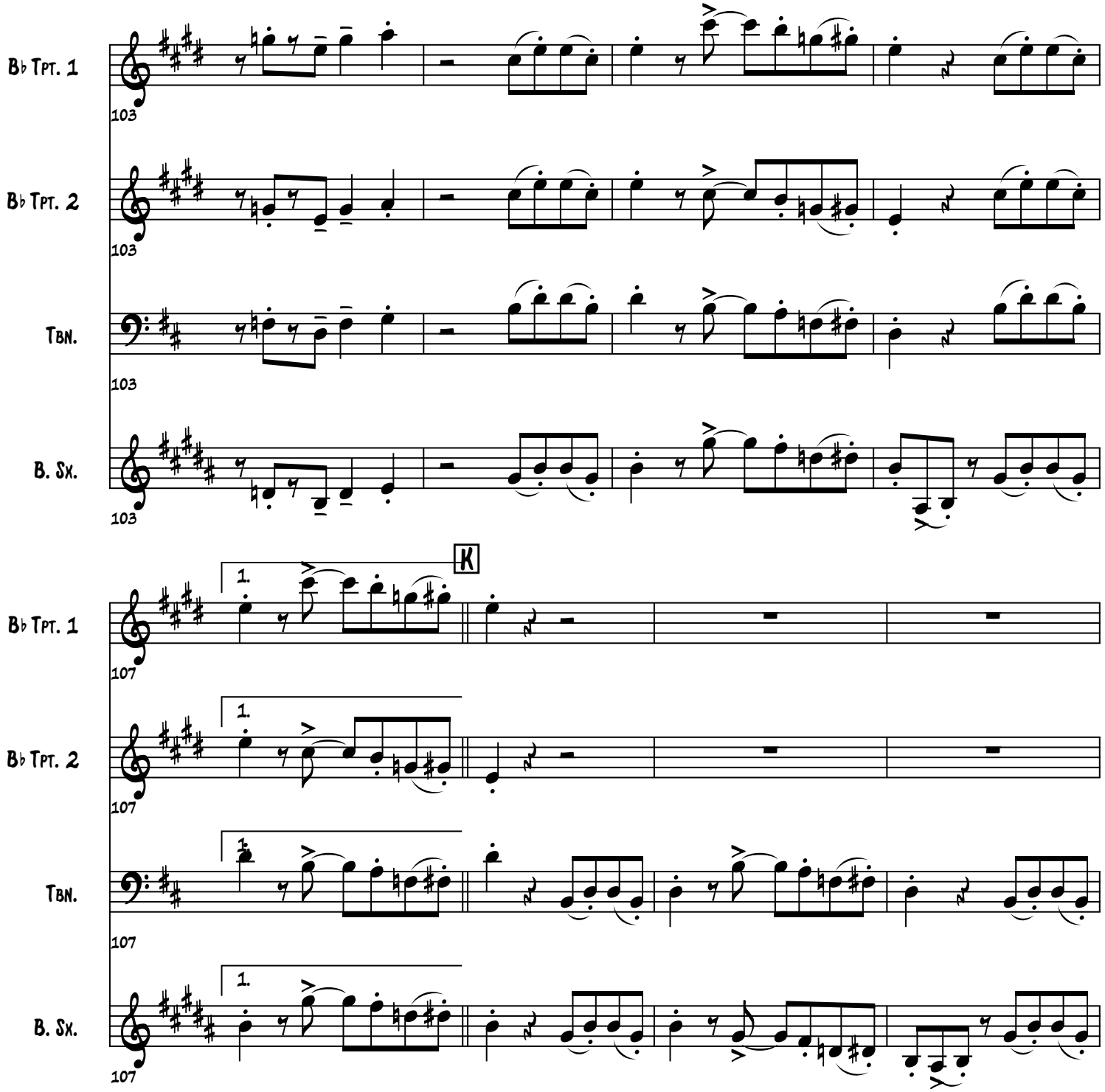
B♭ Tpt. 1
B♭ Tpt. 2
Tbn.
B. Sx.
103
K
1.
107

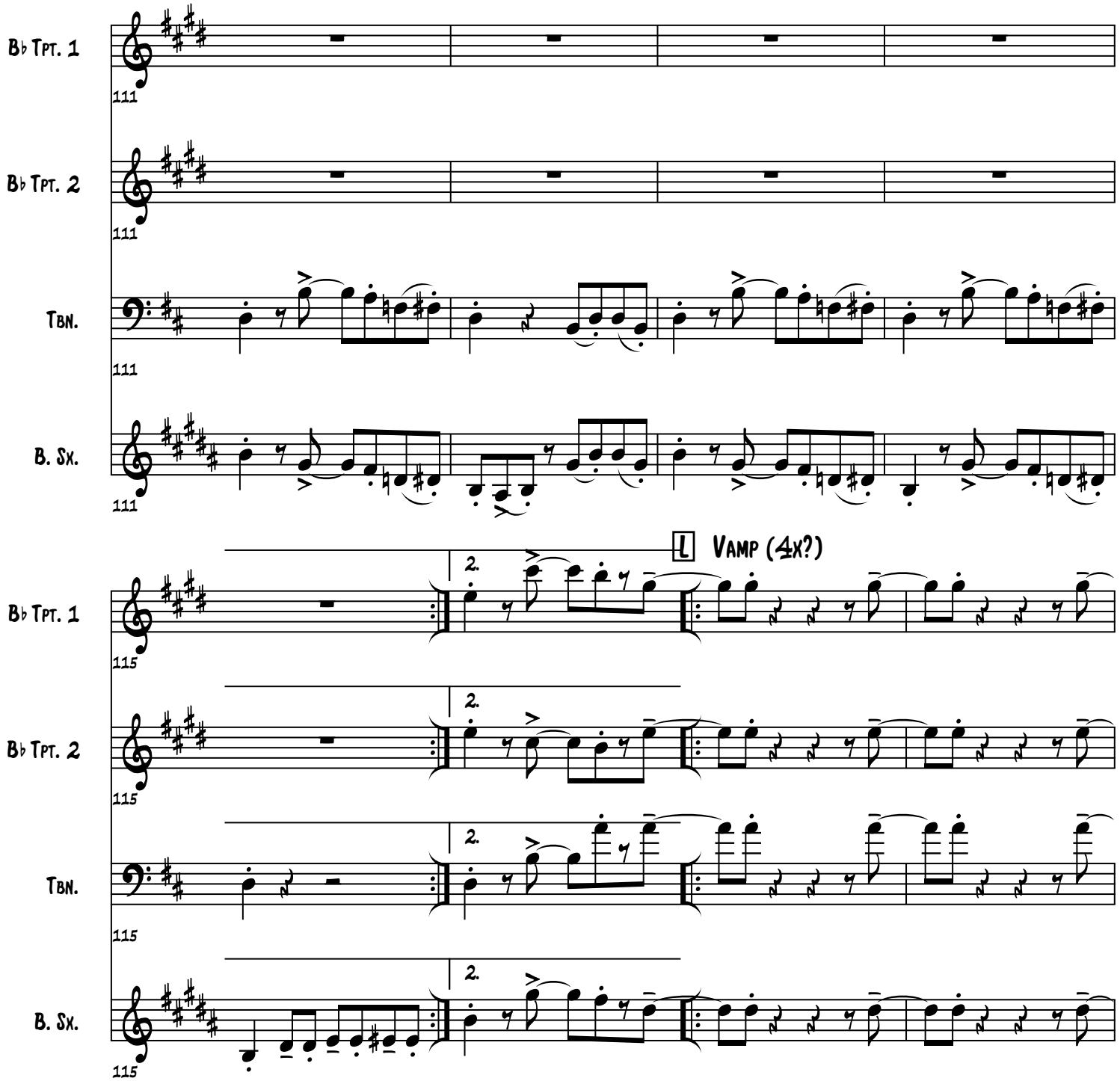
B♭ Tpt. 1
B♭ Tpt. 2
Tbn.
B. Sx.
111
L Vamp (4x?)
2.
115

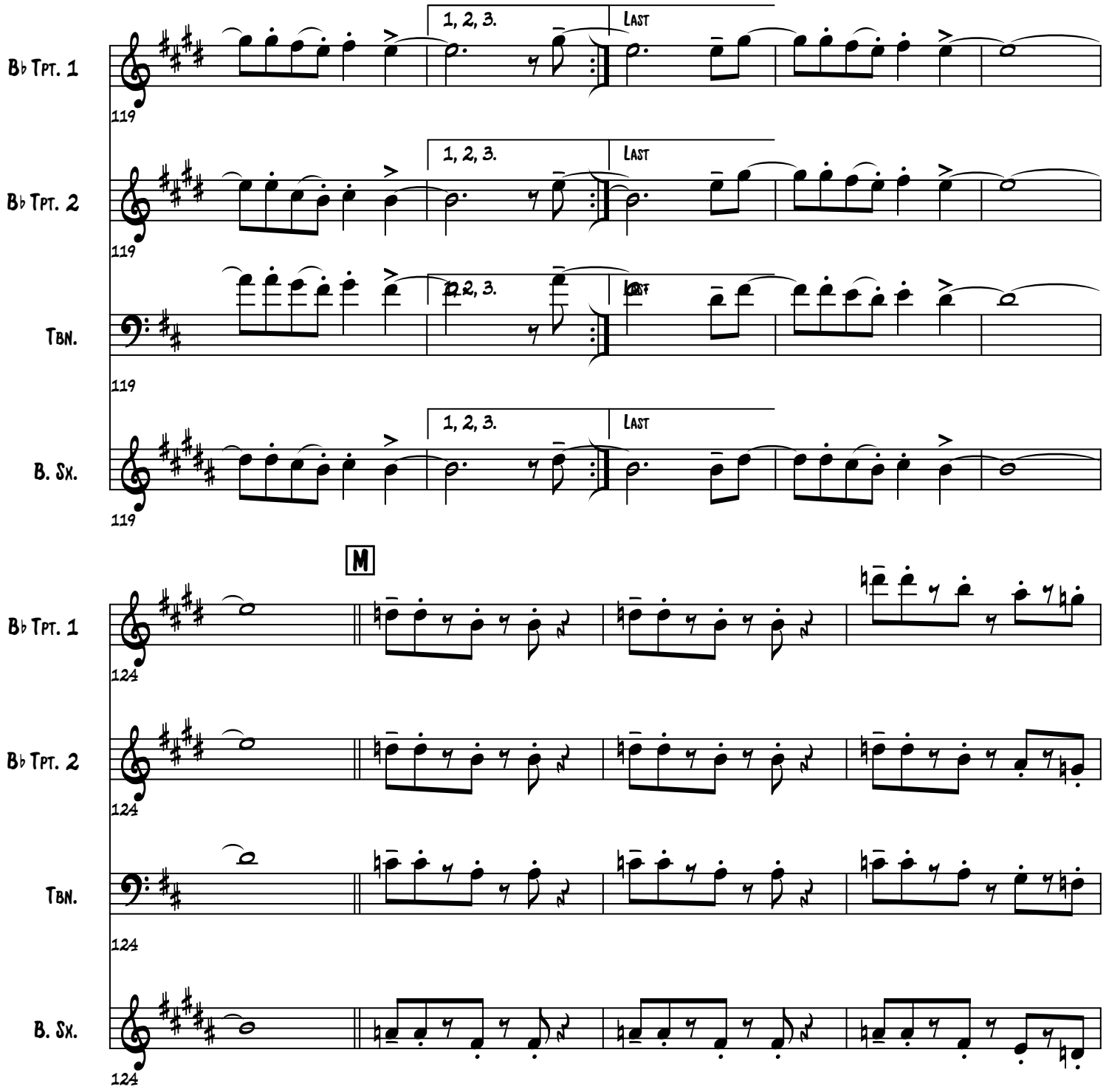
B♭ Tpt. 1
B♭ Tpt. 2
Tbn.
B. Sx.
119
1, 2, 3.
Last
M
124

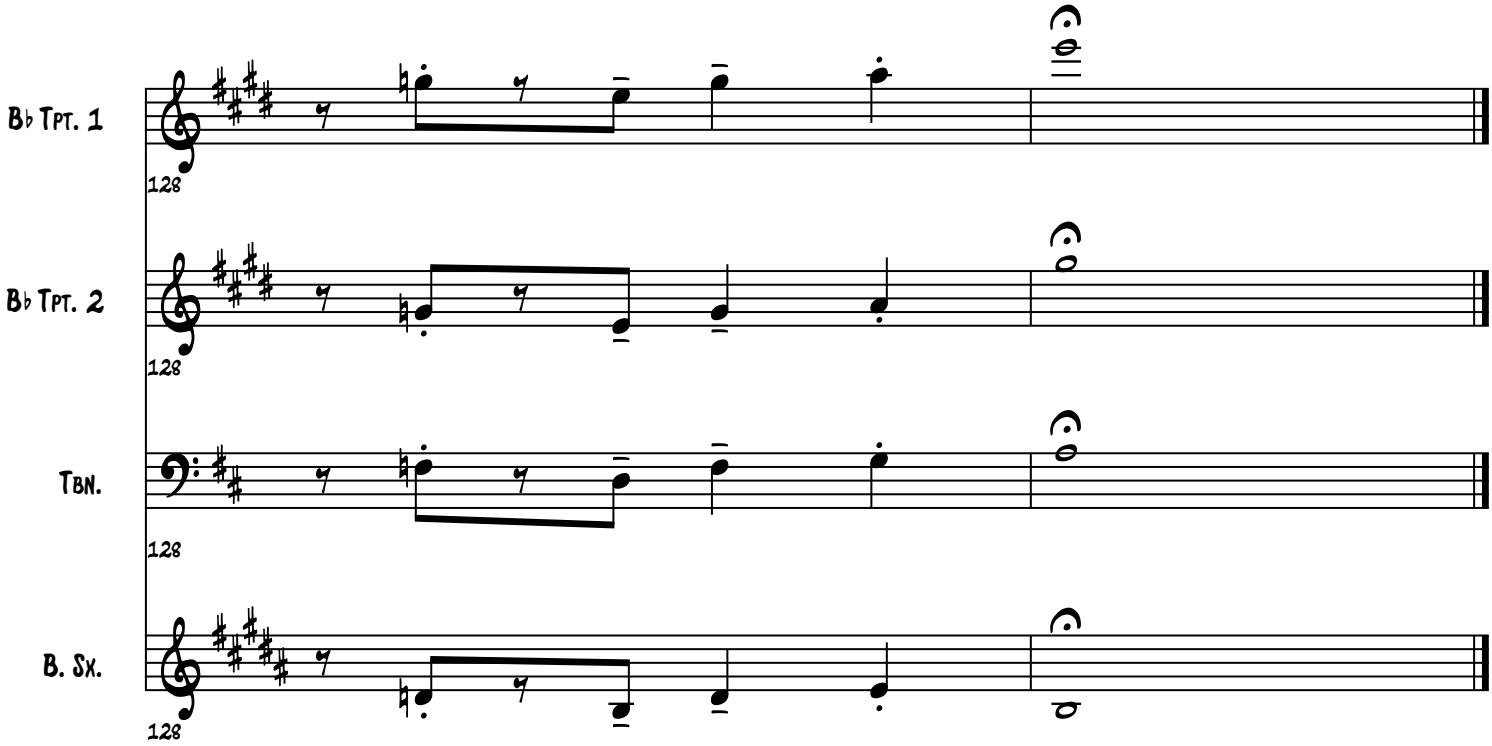
B♭ Tpt. 1
B♭ Tpt. 2
Tbn.
B. Sx.