Trumpet in B♭

Got to Get You Into My Life

Lennon/McCarthy
trans. Polk

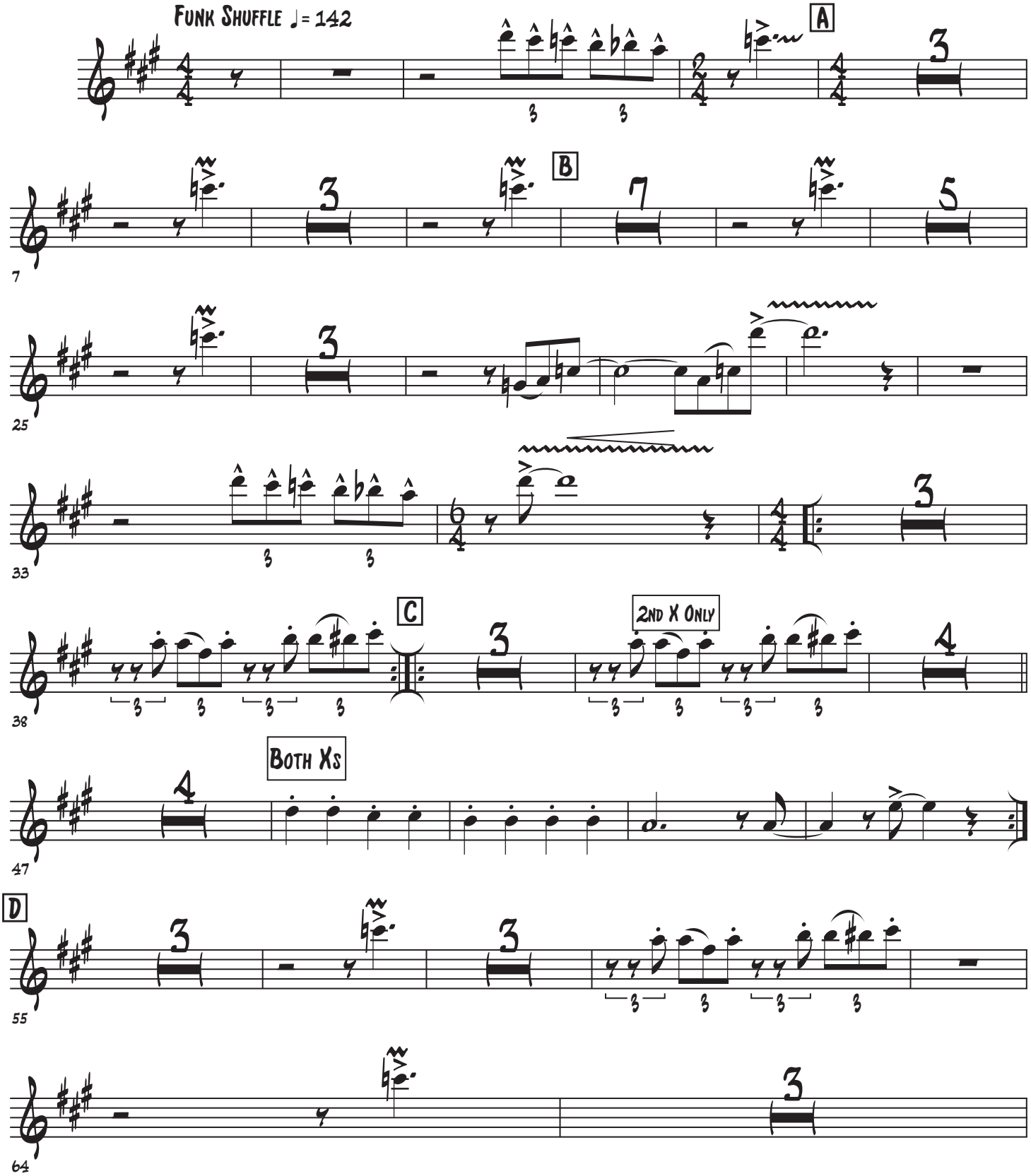
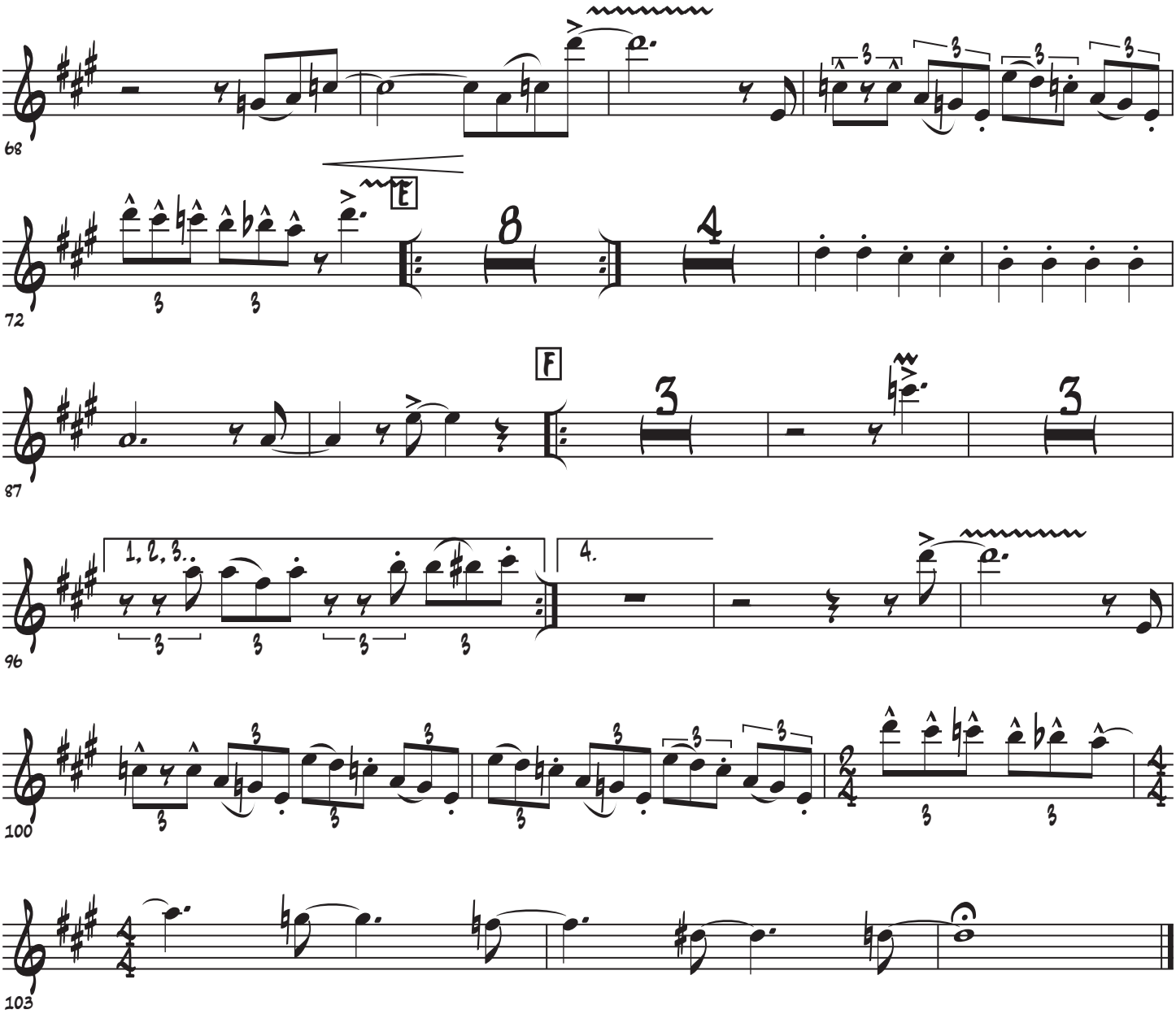
Got to Get You Into My Life