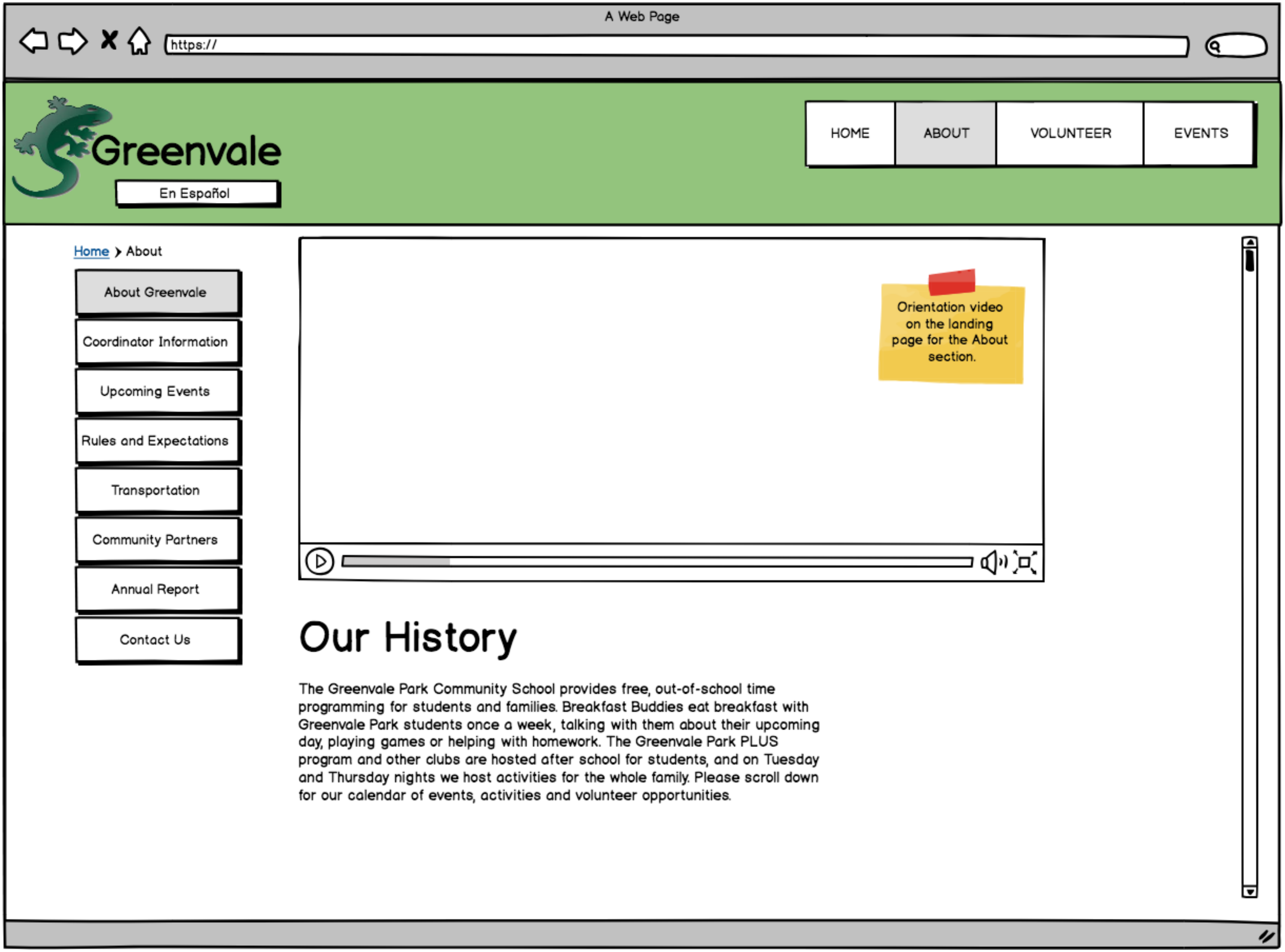
A Web Page
https://
Greenvale
En Español
HOME
ABOUT
VOLUNTEER
EVENTS
Home > About
About Greenvale
Coordinator Information
Upcoming Events
Rules and Expectations
Transportation
Community Partners
Annual Report
Contact Us

Orientation video on the landing page for the About section.

Our History

The Greenvale Park Community School provides free, out-of-school time programming for students and families. Breakfast Buddies eat breakfast with Greenvale Park students once a week, talking with them about their upcoming day, playing games or helping with homework. The Greenvale Park PLUS program and other clubs are hosted after school for students, and on Tuesday and Thursday nights we host activities for the whole family. Please scroll down for our calendar of events, activities and volunteer opportunities.

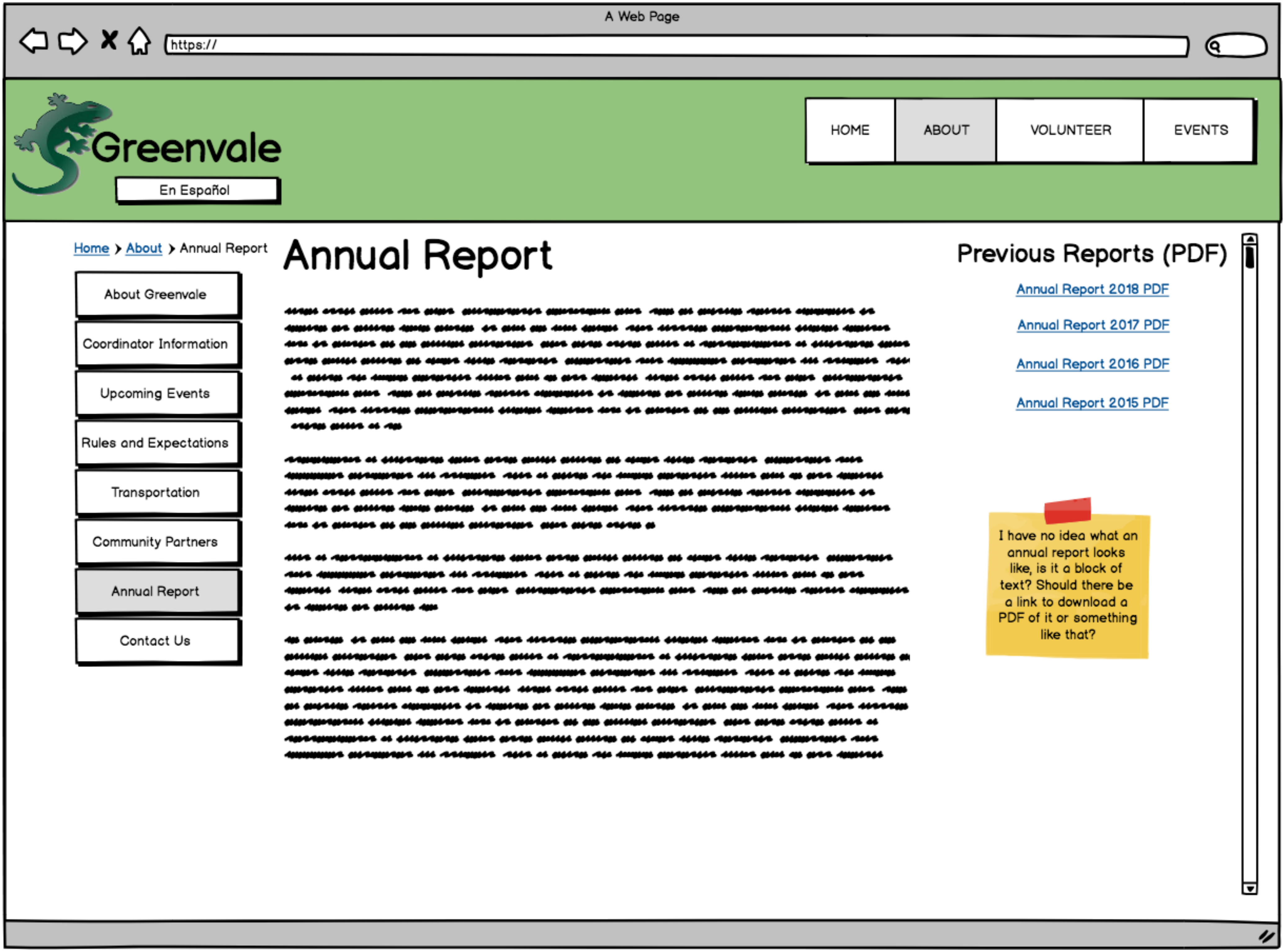
A Web Page
https://
Greenvale
En Español
HOME
ABOUT
VOLUNTEER
EVENTS
Home > About > Annual Report
About Greenvale
Coordinator Information
Upcoming Events
Rules and Expectations
Transportation
Community Partners
Annual Report
Contact Us

Annual Report

Previous Reports (PDF)

Annual Report 2018 PDF

Annual Report 2017 PDF

Annual Report 2016 PDF

Annual Report 2015 PDF

I have no idea what an annual report looks like, is it a block of text? Should there be a link to download a PDF of it or something like that?

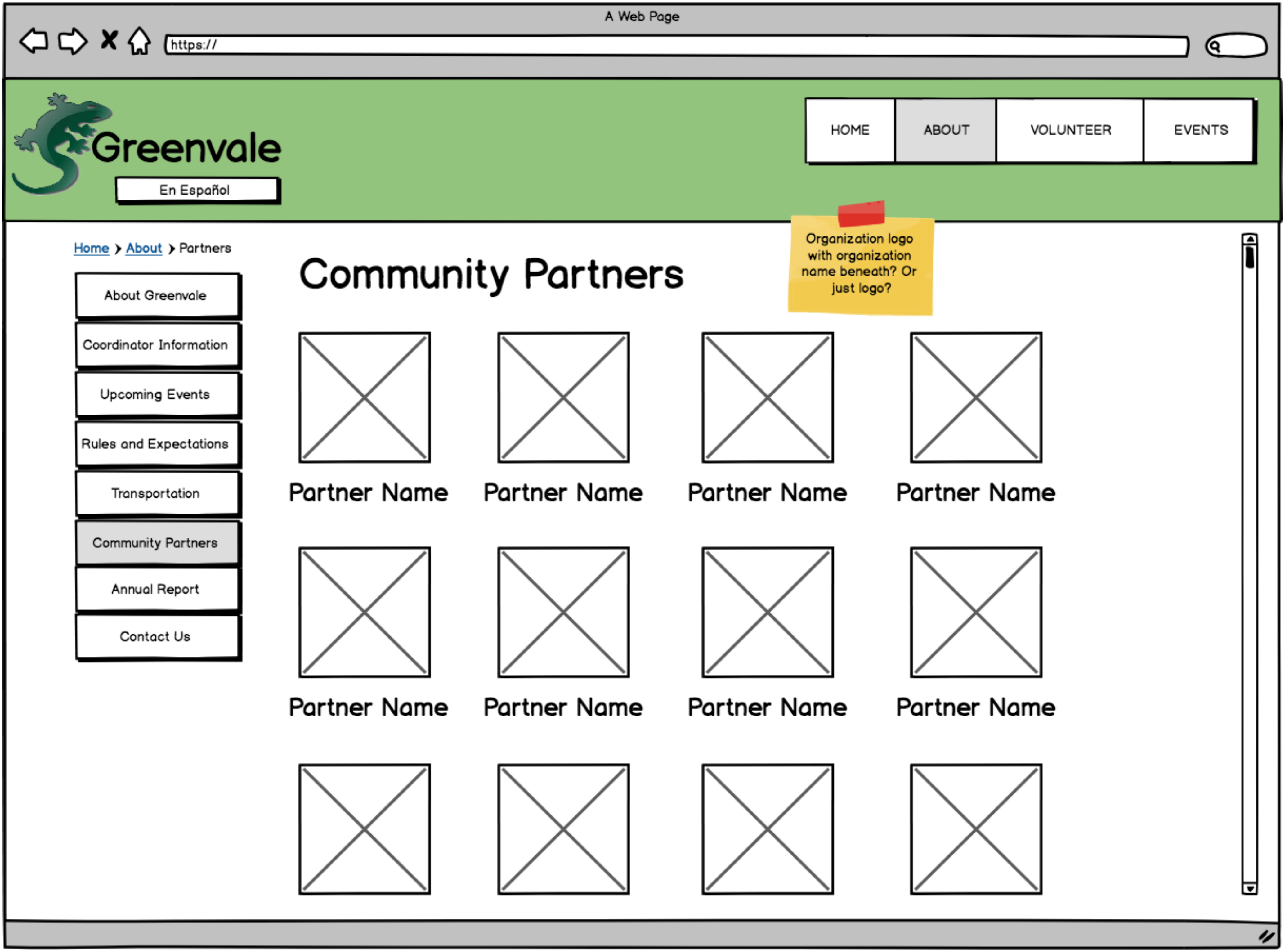

A Web Page
https://
Greenvale
En Español
HOME
ABOUT
VOLUNTEER
EVENTS
Home > About > Partners
About Greenvale
Coordinator Information
Upcoming Events
Rules and Expectations
Transportation
Community Partners
Annual Report
Contact Us

Community Partners

Organization logo with organization name beneath? Or just logo?

Partner Name
Partner Name
Partner Name
Partner Name
Partner Name
Partner Name
Partner Name
Partner Name

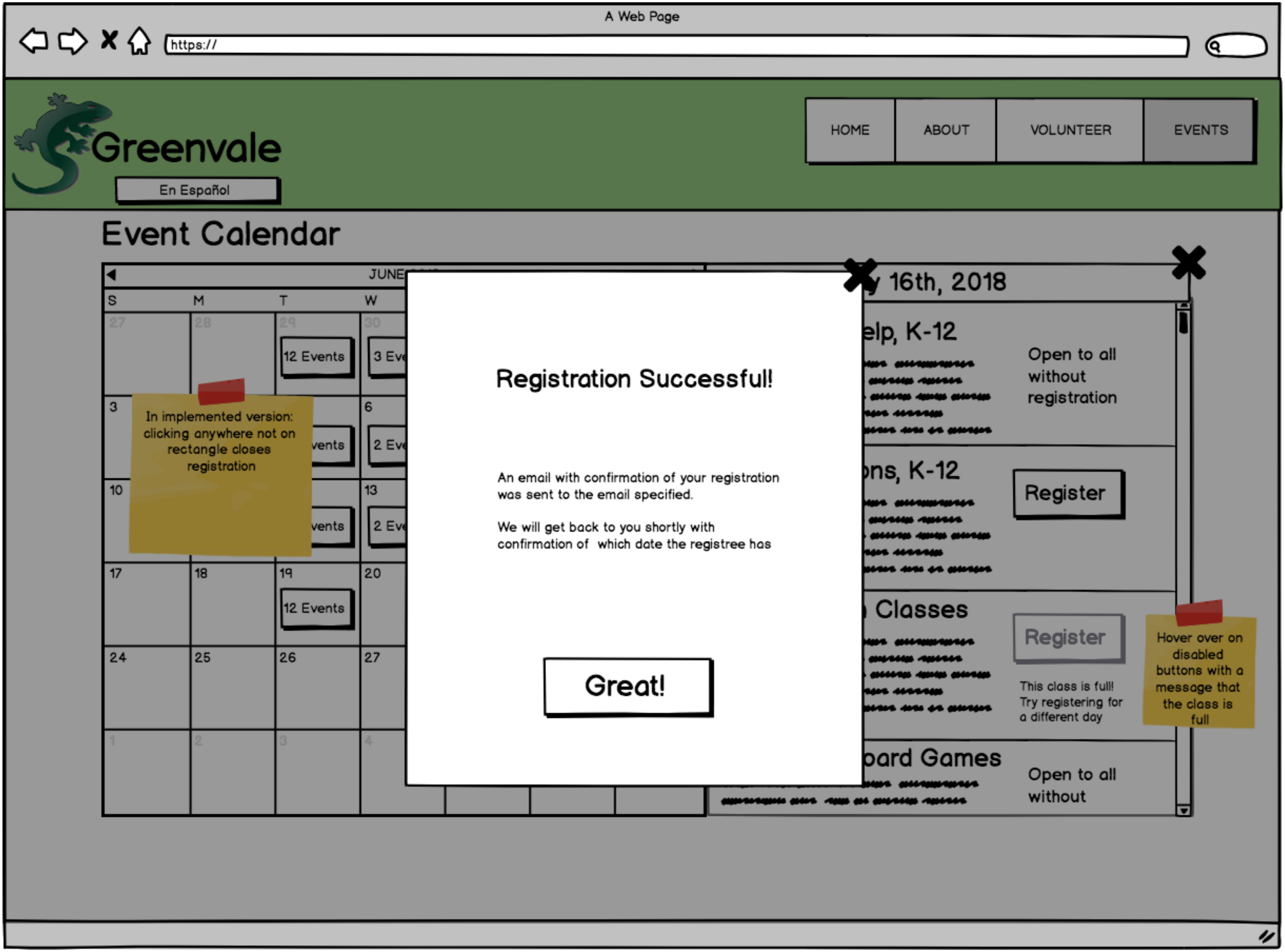
A Web Page
https://
Greenvale
En Español
HOME
ABOUT
VOLUNTEER
EVENTS
JUNE
S
M
T
W
27
28
29
30
12 Events
3 Eve
3
6
vents
2 Eve
10
13
vents
2 Eve
17
18
19
20
12 Events
24
25
26
27
1
2
3
4
y 16th, 2018
elp, K-12
Open to all without registration
ons, K-12
Register
Classes
Register
oard Games
Open to all without
Great!

Event Calendar

Registration Successful!

An email with confirmation of your registration was sent to the email specified.

We will get back to you shortly with confirmation of which date the registree has

This class is full! Try registering for a different day

In implemented version: clicking anywhere not on rectangle closes registration

Hover over on disabled buttons with a message that the class is full

A Web Page

https://

Greenvale

En Español

HOME | ABOUT | VOLUNTEER | EVENTS

Home > About > Contact Us

- About Greenvale
- Coordinator Information
- Upcoming Events
- Rules and Expectations
- Transportation
- Community Partners
- Annual Report
- Contact Us

1
2
3
4
5
6
8
VISUAL

Images at the top to make these pages a little more interesting?

Contact Us

If you have ideas or questions, please contact the Co-Coordinators:

Laura Berdahl at lberdahl@northfieldschools.org

Savannah Stuckmayer at sstuckmayer@northfieldschools.org

Or come visit us at our office at Greenvale Park, in room 106.

Our Facebook

PHONE: 507.645.3500

TDD: 507.645.3506

FAX: 507.645.3505

ATTENDANCE: 507.645.3506

Greenvale Park Elementary
700 Lincoln Parkway
Northfield, MN 55057

Not sure how to best format this, just links to Facebook/social media as well as contact information for directors/people involved in the program whose contact info is relevant?

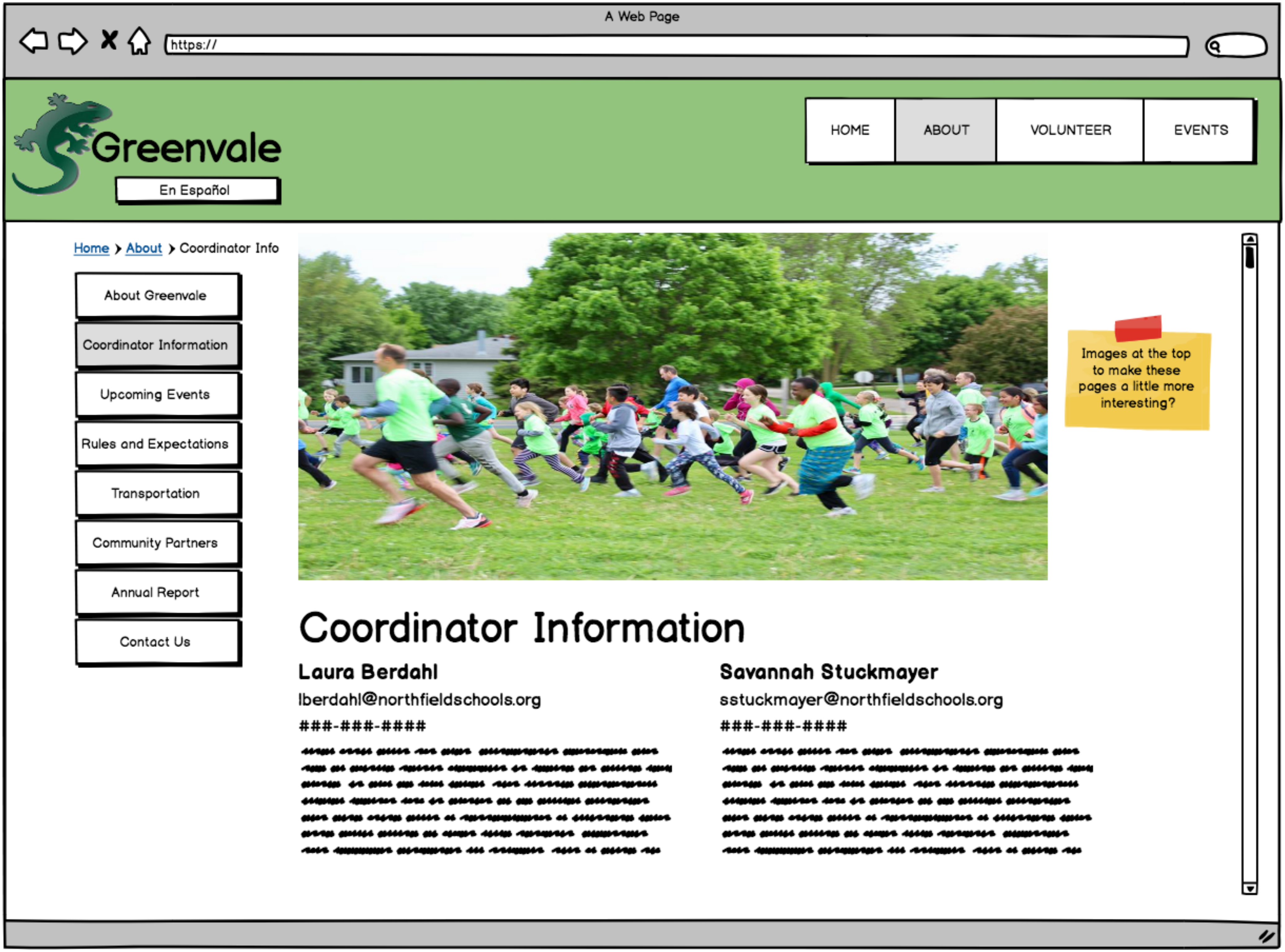
A Web Page
https://
Greenvale
En Español
HOME
ABOUT
VOLUNTEER
EVENTS
Home › About › Coordinator Info
About Greenvale
Coordinator Information
Upcoming Events
Rules and Expectations
Transportation
Community Partners
Annual Report
Contact Us

Images at the top to make these pages a little more interesting?

Coordinator Information

Laura Berdahl

lberdahl@northfieldschools.org

###-###-####

Savannah Stuckmayer

sstuckmayer@northfieldschools.org

###-###-####

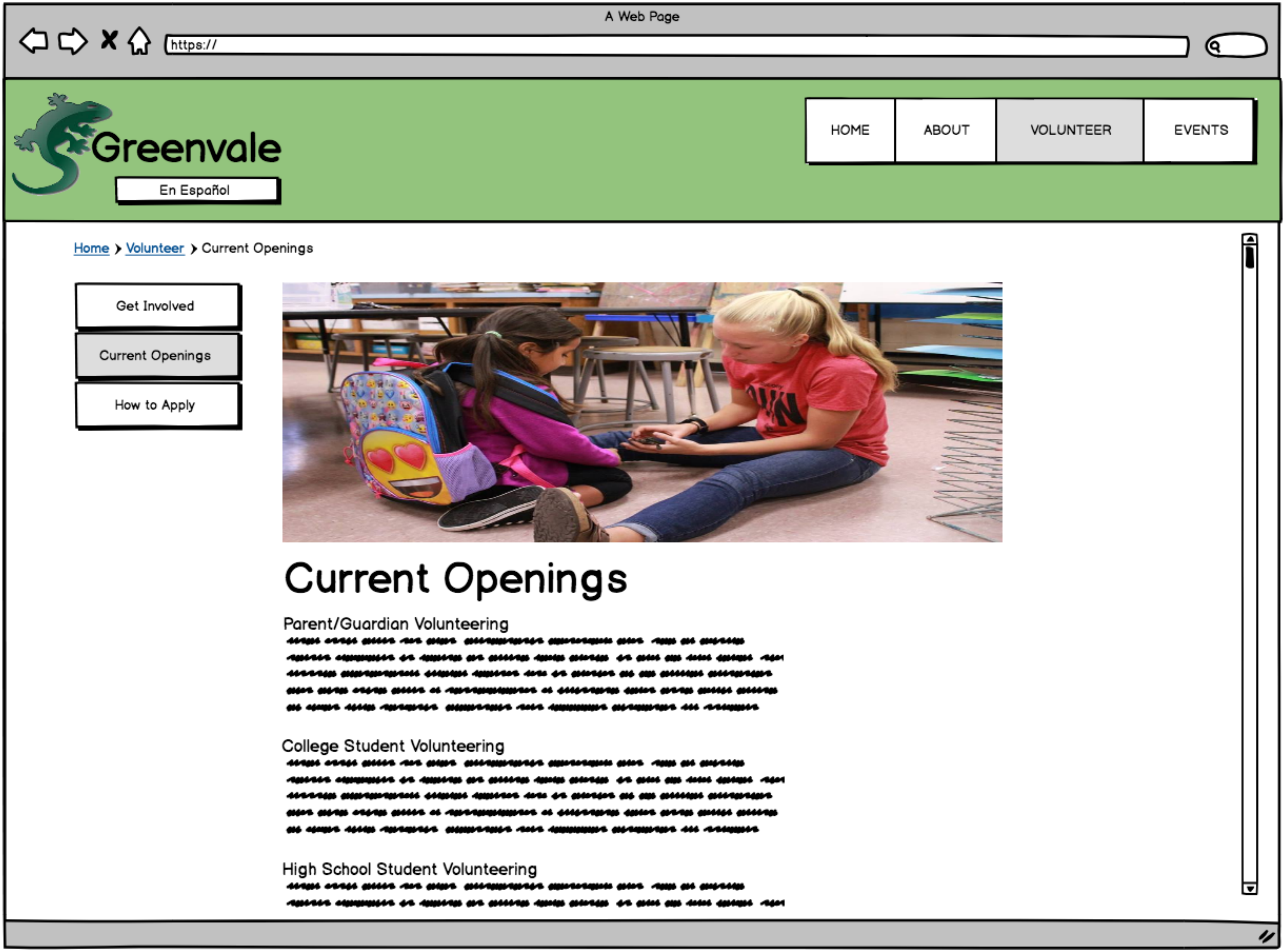
A Web Page
https://
Greenvale
En Español
HOME
ABOUT
VOLUNTEER
EVENTS
Home
Volunteer
Current Openings
Get Involved
Current Openings
How to Apply

Current Openings

Parent/Guardian Volunteering

College Student Volunteering

High School Student Volunteering

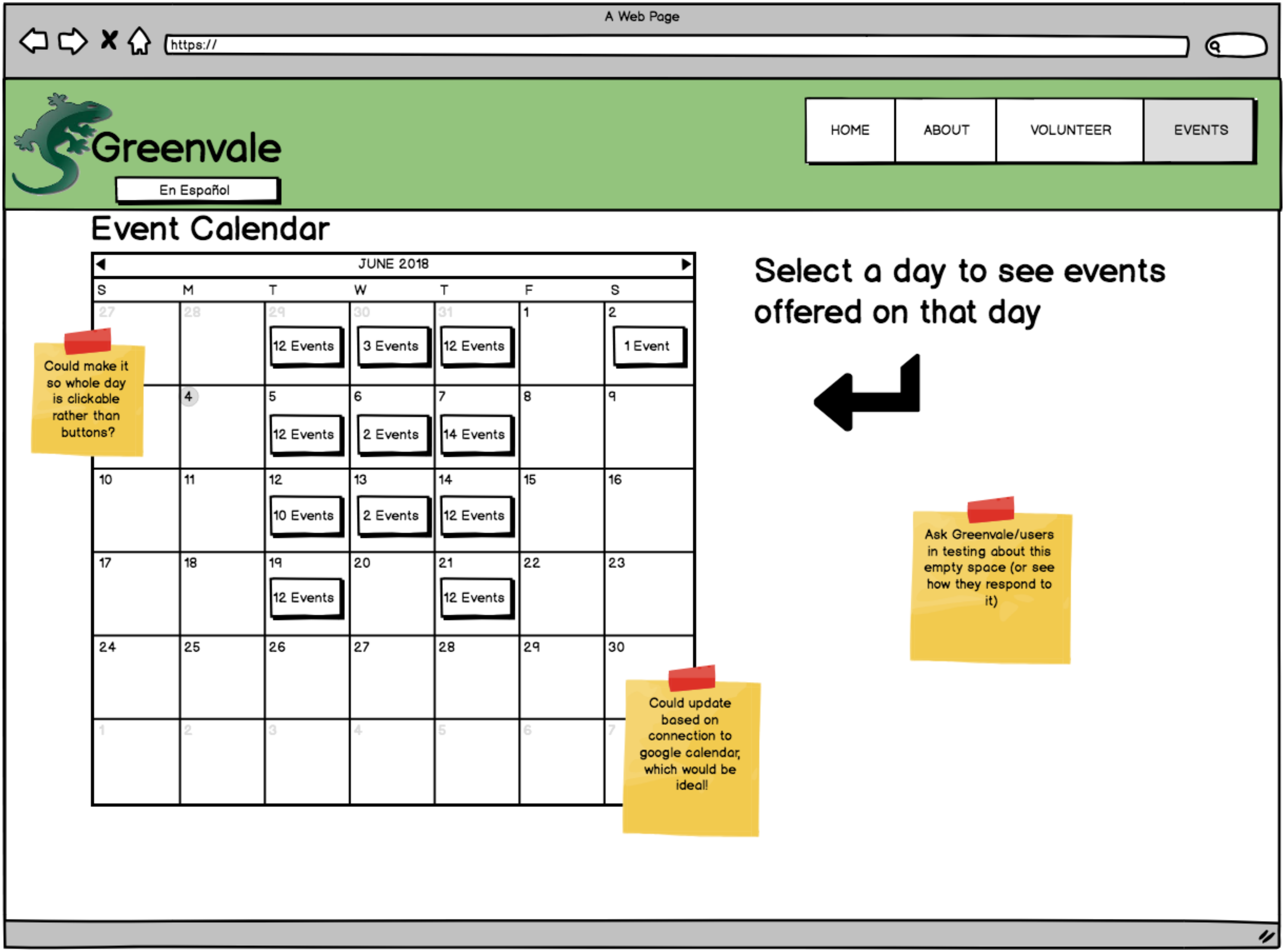
A Web Page
https://
Greenvale
En Español
HOME
ABOUT
VOLUNTEER
EVENTS

Event Calendar

◀ JUNE 2018 ▶

S	M	T	W	T	F	S
27	28	29 12 Events	30 3 Events	31 12 Events	1	2 1 Event
	4	5 12 Events	6 2 Events	7 14 Events	8	9
10	11	12 10 Events	13 2 Events	14 12 Events	15	16
17	18	19 12 Events	20	21 12 Events	22	23
24	25	26	27	28	29	30
1	2	3	4	5	6	7

Could make it so whole day is clickable rather than buttons?

Select a day to see events offered on that day

Ask Greenvale/users in testing about this empty space (or see how they respond to it)

Could update based on connection to google calendar, which would be ideal!

This banner could be a series of photos that correspond to the about, volunteer, events

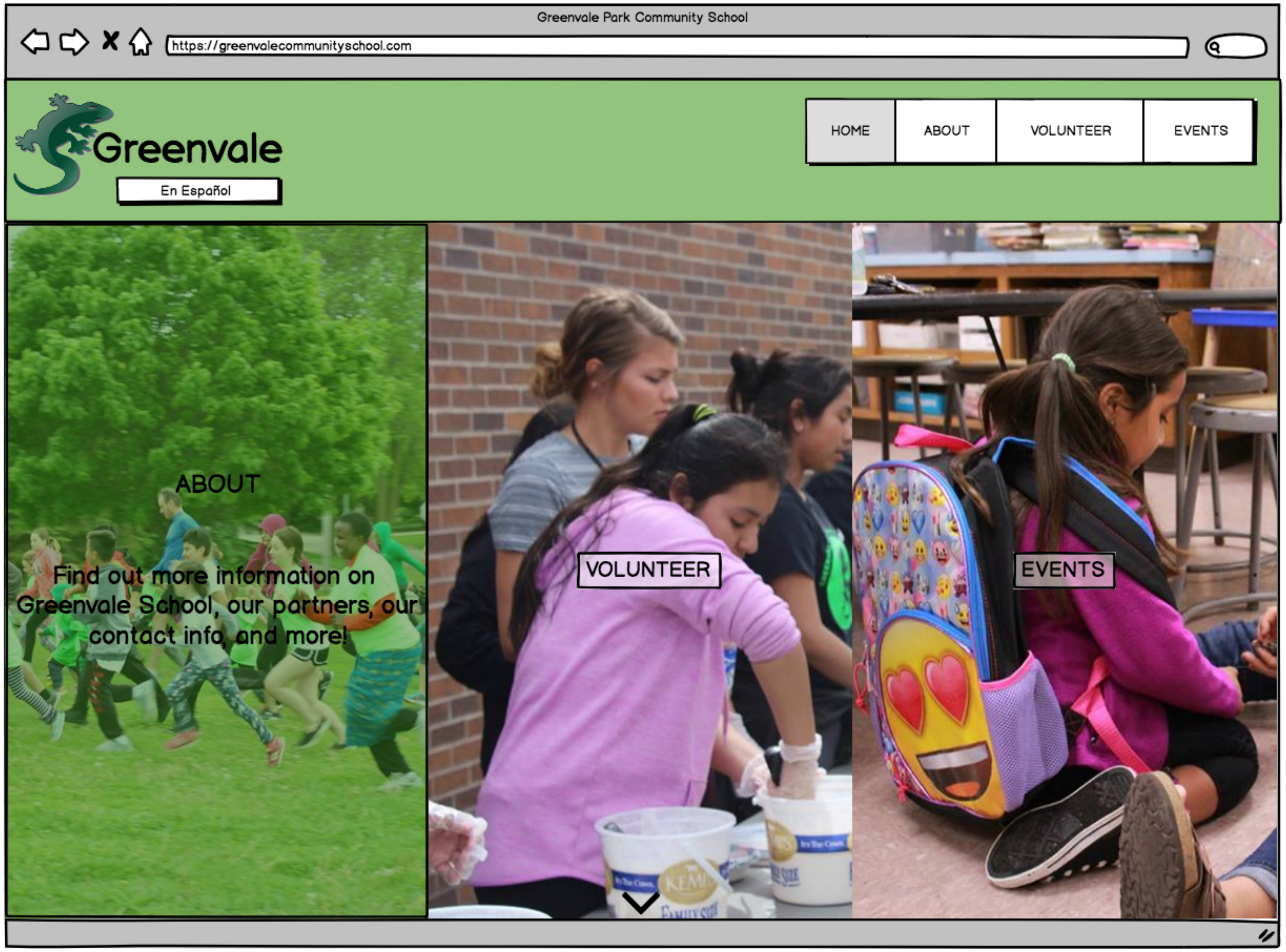
Greenvale Park Community School
https://greenvalecommunityschool.com
Greenvale
En Español
HOME
ABOUT
VOLUNTEER
EVENTS
ABOUT
VOLUNTEER
EVENTS

Find out more information on Greenvale School, our partners, our contact info, and more!

For usability testing stage check if calling 'Events' 'Events Calendar' instead changes peoples behavior

https://www.carleton.edu/admissions/

Ask about adding summary text about Greenvale (or something similar) to this page

Pull updates live from Facebook

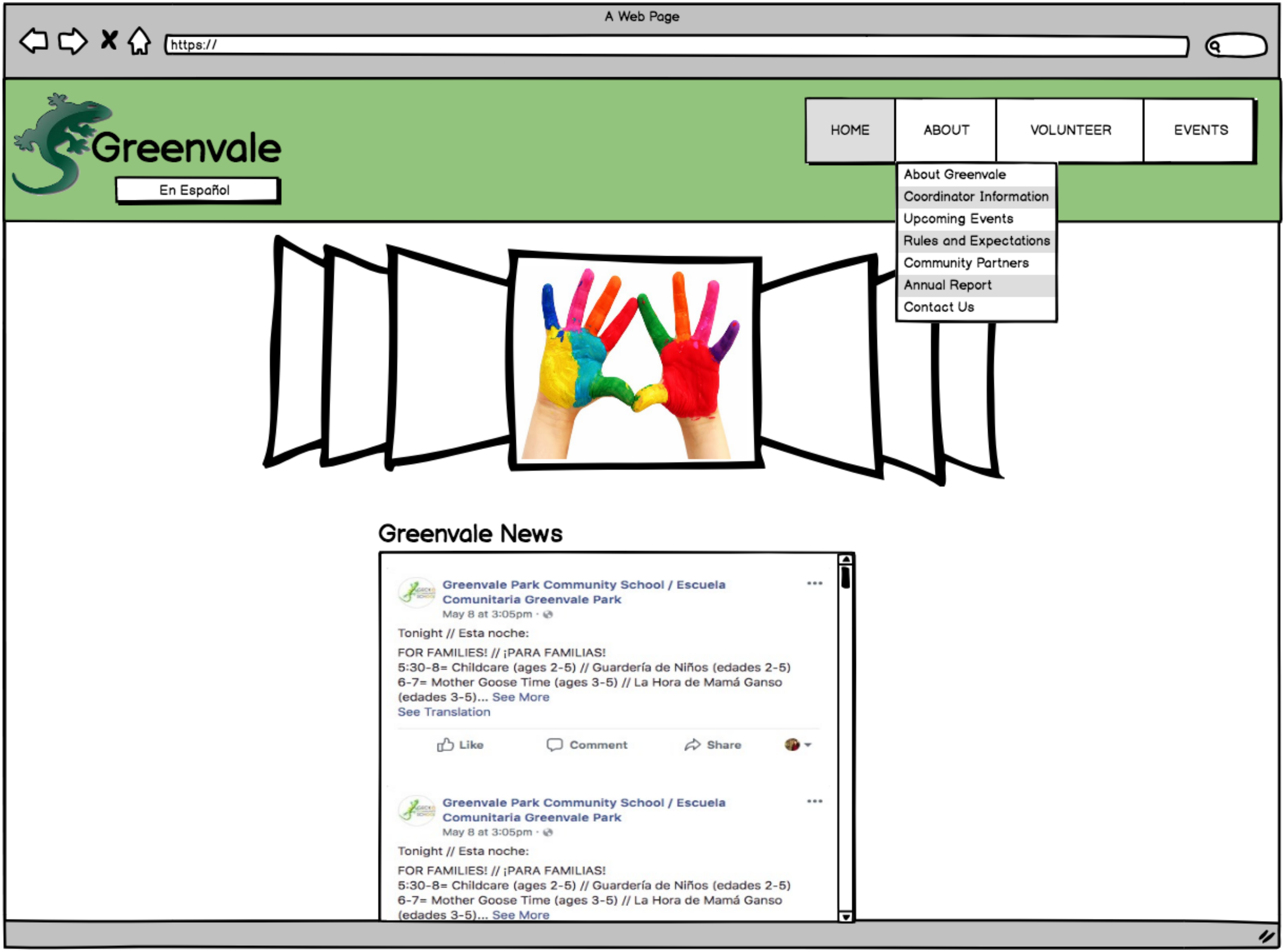
A Web Page
https://
Greenvale
En Español
HOME
ABOUT
VOLUNTEER
EVENTS
About Greenvale
Coordinator Information
Upcoming Events
Rules and Expectations
Community Partners
Annual Report
Contact Us
Like
Comment
Share

Greenvale News

Greenvale Park Community School / Escuela Comunitaria Greenvale Park
May 8 at 3:05pm ·

Tonight // Esta noche:

FOR FAMILIES! // ¡PARA FAMILIAS!
5:30-8= Childcare (ages 2-5) // Guardería de Niños (edades 2-5)
6-7= Mother Goose Time (ages 3-5) // La Hora de Mamá Ganso (edades 3-5)... See More
See Translation

Greenvale Park Community School / Escuela Comunitaria Greenvale Park
May 8 at 3:05pm ·

Tonight // Esta noche:

FOR FAMILIES! // ¡PARA FAMILIAS!
5:30-8= Childcare (ages 2-5) // Guardería de Niños (edades 2-5)
6-7= Mother Goose Time (ages 3-5) // La Hora de Mamá Ganso (edades 3-5)... See More

This banner could be a series of photos that correspond to the about, volunteer, events

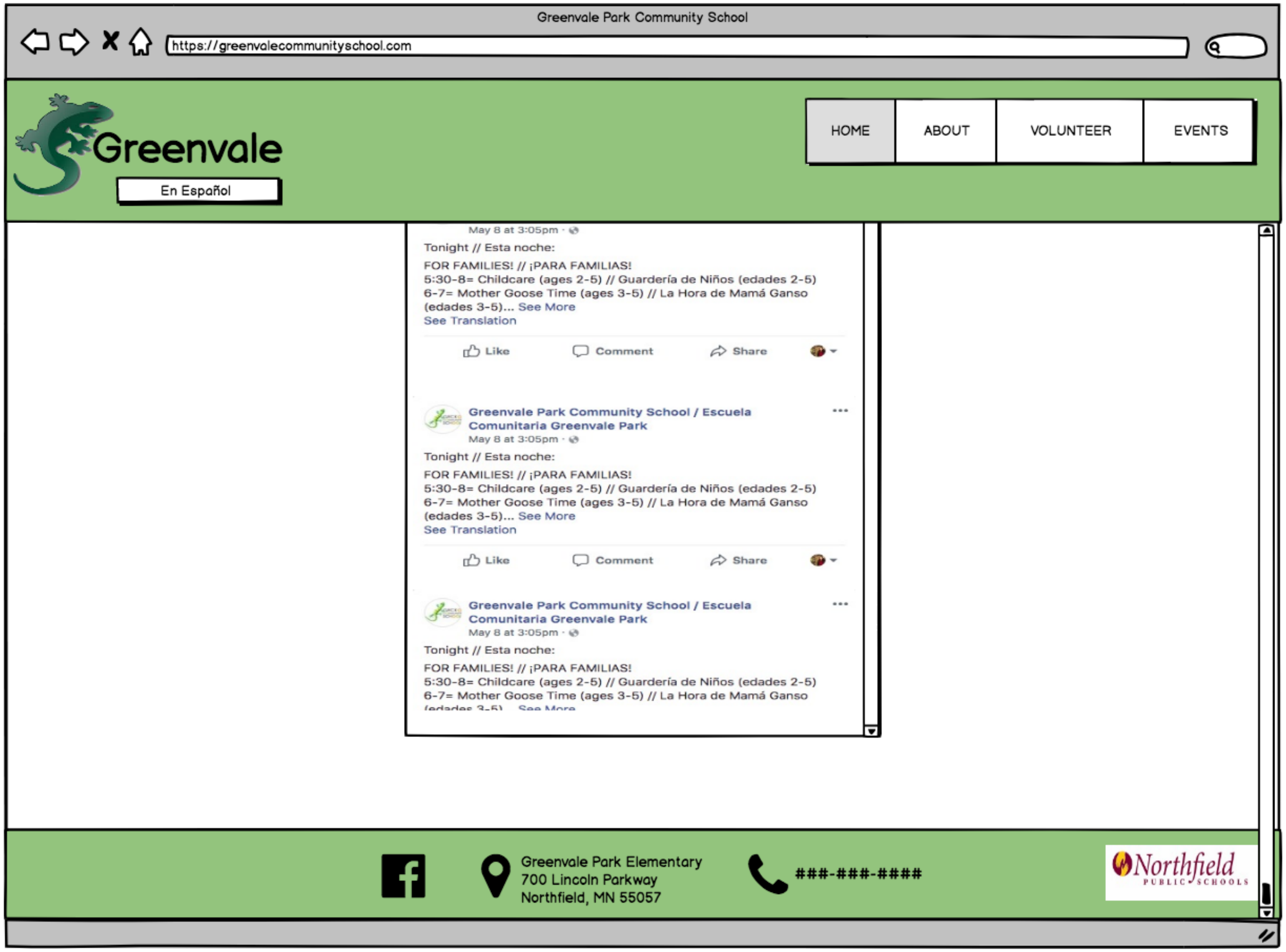
Greenvale Park Community School
https://greenvalecommunityschool.com
Greenvale
En Español
HOME
ABOUT
VOLUNTEER
EVENTS

May 8 at 3:05pm ·

Tonight // Esta noche:

FOR FAMILIES! // ¡PARA FAMILIAS!
5:30-8= Childcare (ages 2-5) // Guardería de Niños (edades 2-5)
6-7= Mother Goose Time (ages 3-5) // La Hora de Mamá Ganso (edades 3-5)... See More
See Translation

Like
Comment
Share

Greenvale Park Community School / Escuela Comunitaria Greenvale Park
May 8 at 3:05pm ·

Tonight // Esta noche:

FOR FAMILIES! // ¡PARA FAMILIAS!
5:30-8= Childcare (ages 2-5) // Guardería de Niños (edades 2-5)
6-7= Mother Goose Time (ages 3-5) // La Hora de Mamá Ganso (edades 3-5)... See More
See Translation

Like
Comment
Share

Greenvale Park Community School / Escuela Comunitaria Greenvale Park
May 8 at 3:05pm ·

Tonight // Esta noche:

FOR FAMILIES! // ¡PARA FAMILIAS!
5:30-8= Childcare (ages 2-5) // Guardería de Niños (edades 2-5)
6-7= Mother Goose Time (ages 3-5) // La Hora de Mamá Ganso (edades 3-5)... See More

Greenvale Park Elementary
700 Lincoln Parkway
Northfield, MN 55057

###-###-####

Northfield PUBLIC SCHOOLS

For usability testing stage check if calling 'Events' 'Events Calendar' instead changes peoples behavior

https://www.carleton.edu/admissions/

Ask about adding summary text about Greenvale (or something similar) to this page

Pull updates live from Facebook

This banner could be a series of photos that correspond to the about, volunteer, events

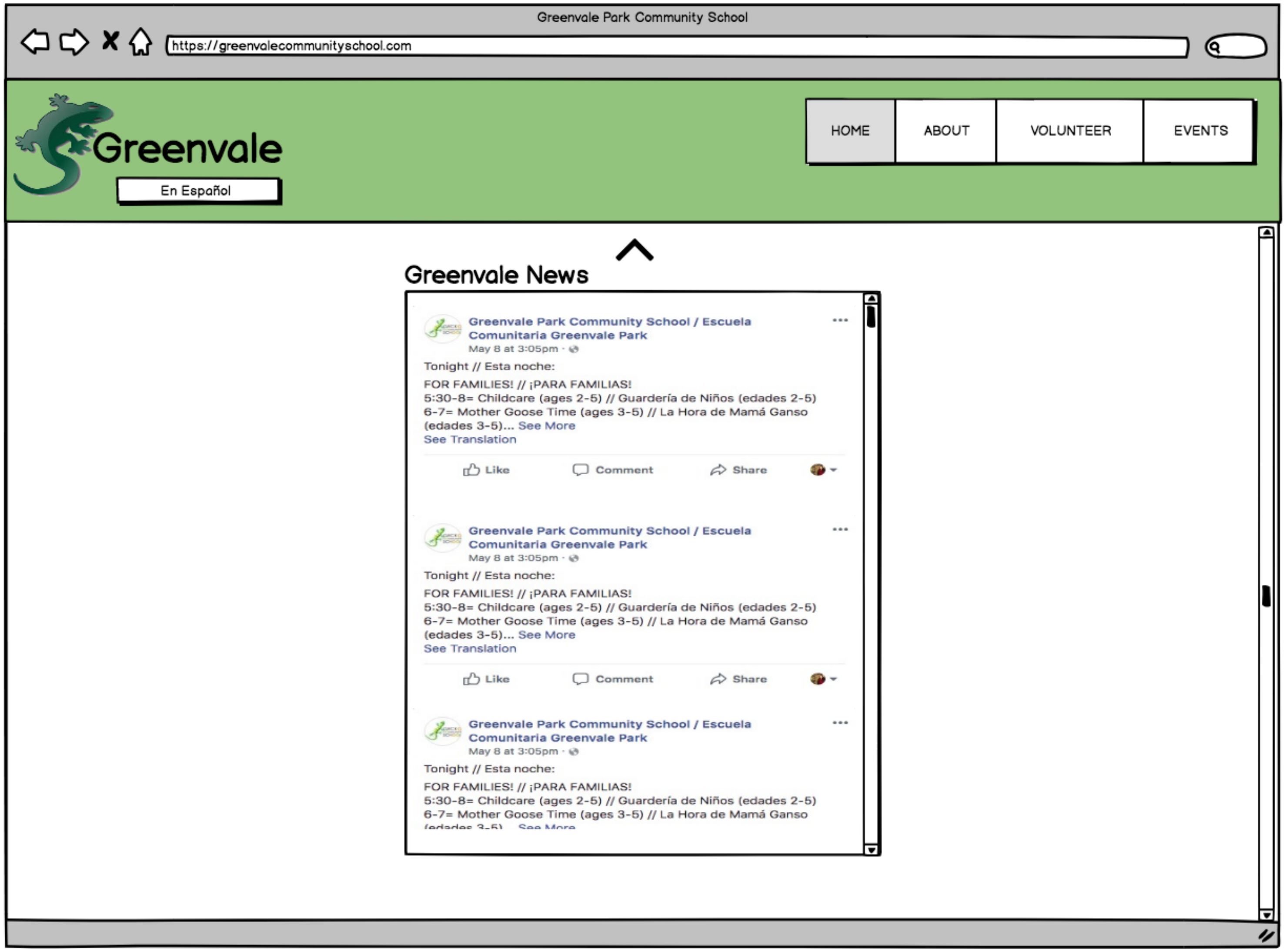

Greenvale Park Community School

https://greenvalecommunityschool.com

Greenvale

En Español

HOME

ABOUT

VOLUNTEER

EVENTS

Greenvale News

Greenvale Park Community School / Escuela Comunitaria Greenvale Park
May 8 at 3:05pm

Tonight // Esta noche:

FOR FAMILIES! // ¡PARA FAMILIAS!
5:30-8= Childcare (ages 2-5) // Guardería de Niños (edades 2-5)
6-7= Mother Goose Time (ages 3-5) // La Hora de Mamá Ganso (edades 3-5)... See More
See Translation

Like Comment Share

Greenvale Park Community School / Escuela Comunitaria Greenvale Park
May 8 at 3:05pm

Tonight // Esta noche:

FOR FAMILIES! // ¡PARA FAMILIAS!
5:30-8= Childcare (ages 2-5) // Guardería de Niños (edades 2-5)
6-7= Mother Goose Time (ages 3-5) // La Hora de Mamá Ganso (edades 3-5)... See More
See Translation

Like Comment Share

Greenvale Park Community School / Escuela Comunitaria Greenvale Park
May 8 at 3:05pm

Tonight // Esta noche:

FOR FAMILIES! // ¡PARA FAMILIAS!
5:30-8= Childcare (ages 2-5) // Guardería de Niños (edades 2-5)
6-7= Mother Goose Time (ages 3-5) // La Hora de Mamá Ganso

For usability testing stage check if calling 'Events' 'Events Calendar' instead changes peoples behavior

https://www.carleton.edu/admissions/

Ask about adding summary text about Greenvale (or something similar) to this page

Pull updates live from Facebook

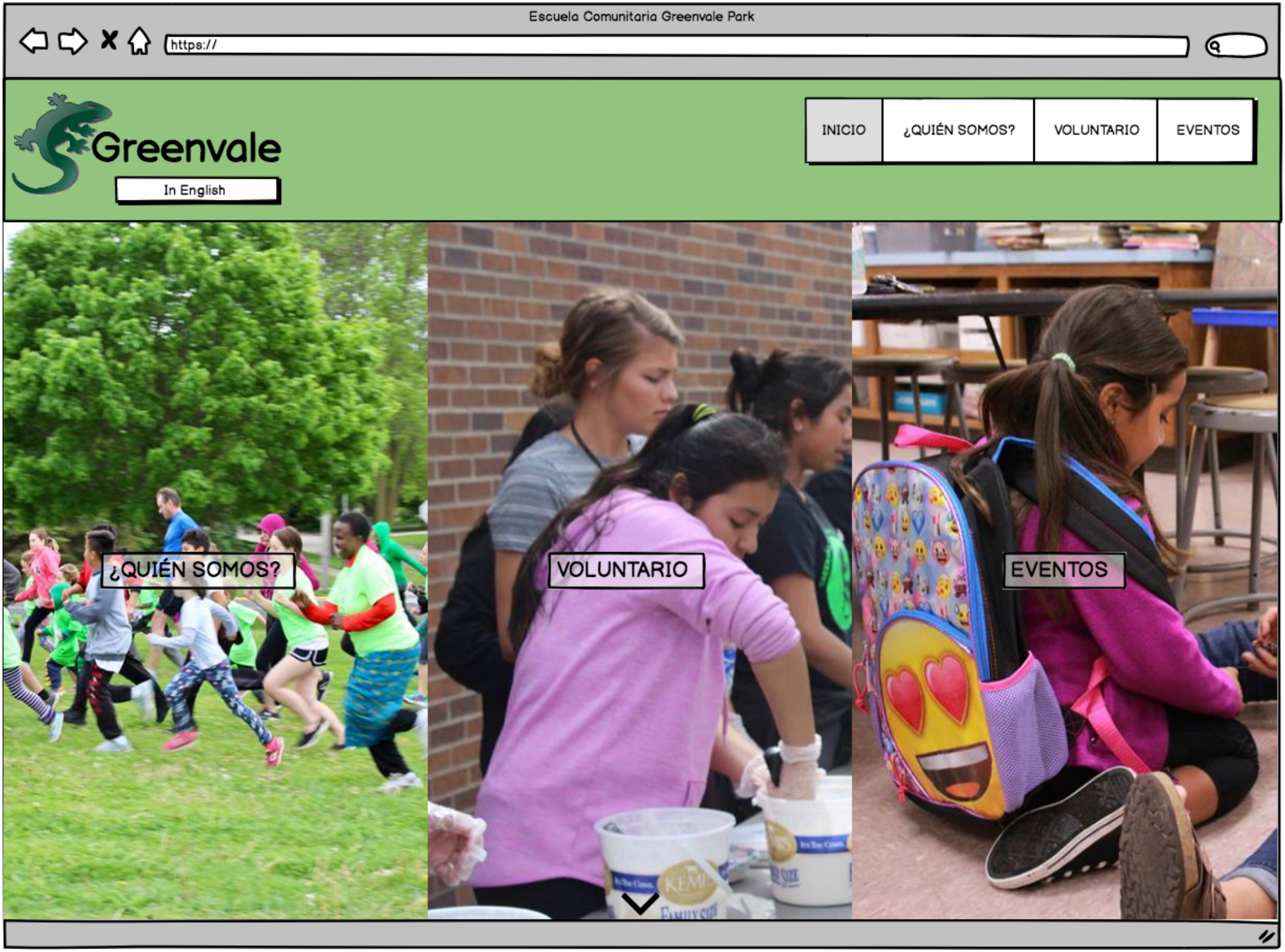

Escuela Comunitaria Greenvale Park

https://

Greenvale

In English

INICIO

¿QUIÉN SOMOS?

VOLUNTARIO

EVENTOS

¿QUIÉN SOMOS?

VOLUNTARIO

EVENTOS

Escuela Comunitaria Greenvale Park

https://

Greenvale

In English

INICIO | ¿QUIÉN SOMOS? | VOLUNTARIO | EVENTOS

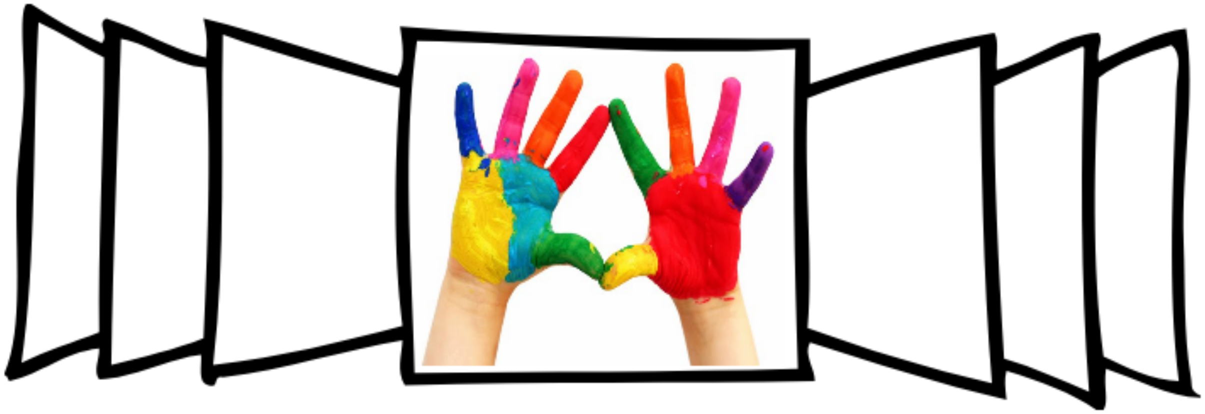

Últimas Noticias

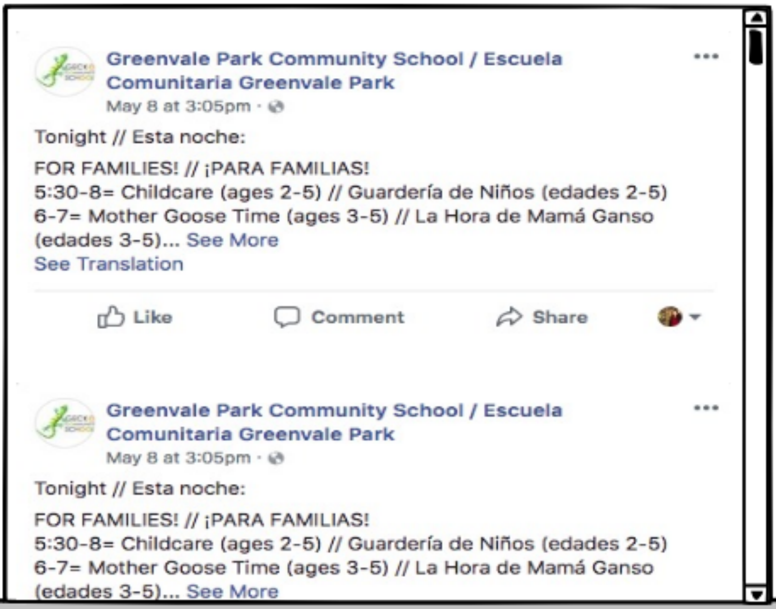

Greenvale Park Community School / Escuela Comunitaria Greenvale Park
May 8 at 3:05pm ·

Tonight // Esta noche:

FOR FAMILIES! // ¡PARA FAMILIAS!
5:30-8= Childcare (ages 2-5) // Guardería de Niños (edades 2-5)
6-7= Mother Goose Time (ages 3-5) // La Hora de Mamá Ganso (edades 3-5)... See More
See Translation

Greenvale Park Community School / Escuela Comunitaria Greenvale Park
May 8 at 3:05pm ·

Tonight // Esta noche:

FOR FAMILIES! // ¡PARA FAMILIAS!
5:30-8= Childcare (ages 2-5) // Guardería de Niños (edades 2-5)
6-7= Mother Goose Time (ages 3-5) // La Hora de Mamá Ganso (edades 3-5)... See More

This banner could be a series of photos that correspond to the about, volunteer, events

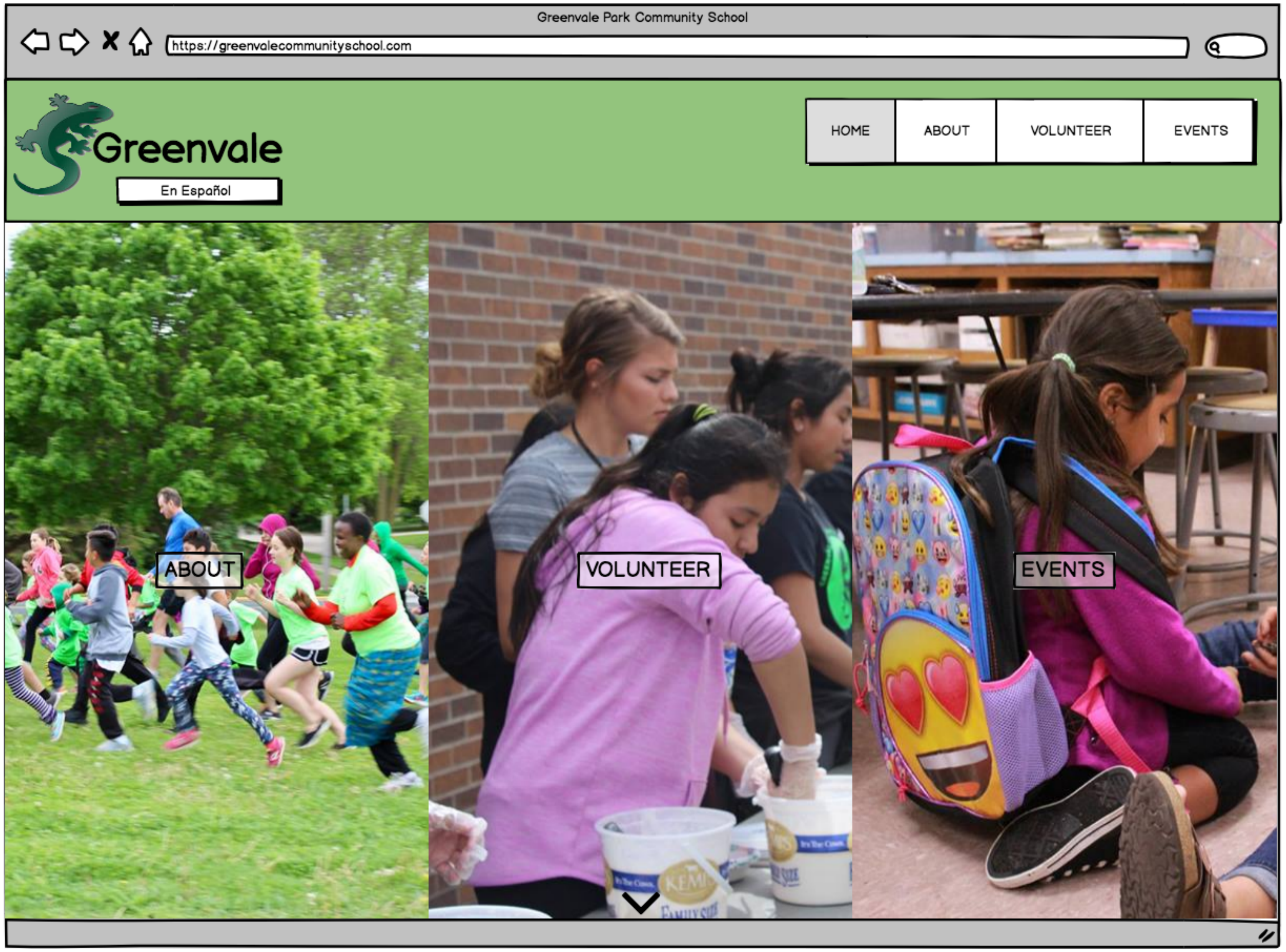
Greenvale Park Community School
https://greenvalecommunityschool.com
Greenvale
En Español
HOME
ABOUT
VOLUNTEER
EVENTS
ABOUT
VOLUNTEER
EVENTS

For usability testing stage check if calling 'Events' 'Events Calendar' instead changes peoples behavior

https://www.carleton.edu/admissions/

Ask about adding summary text about Greenvale (or something similar) to this page

Pull updates live from Facebook

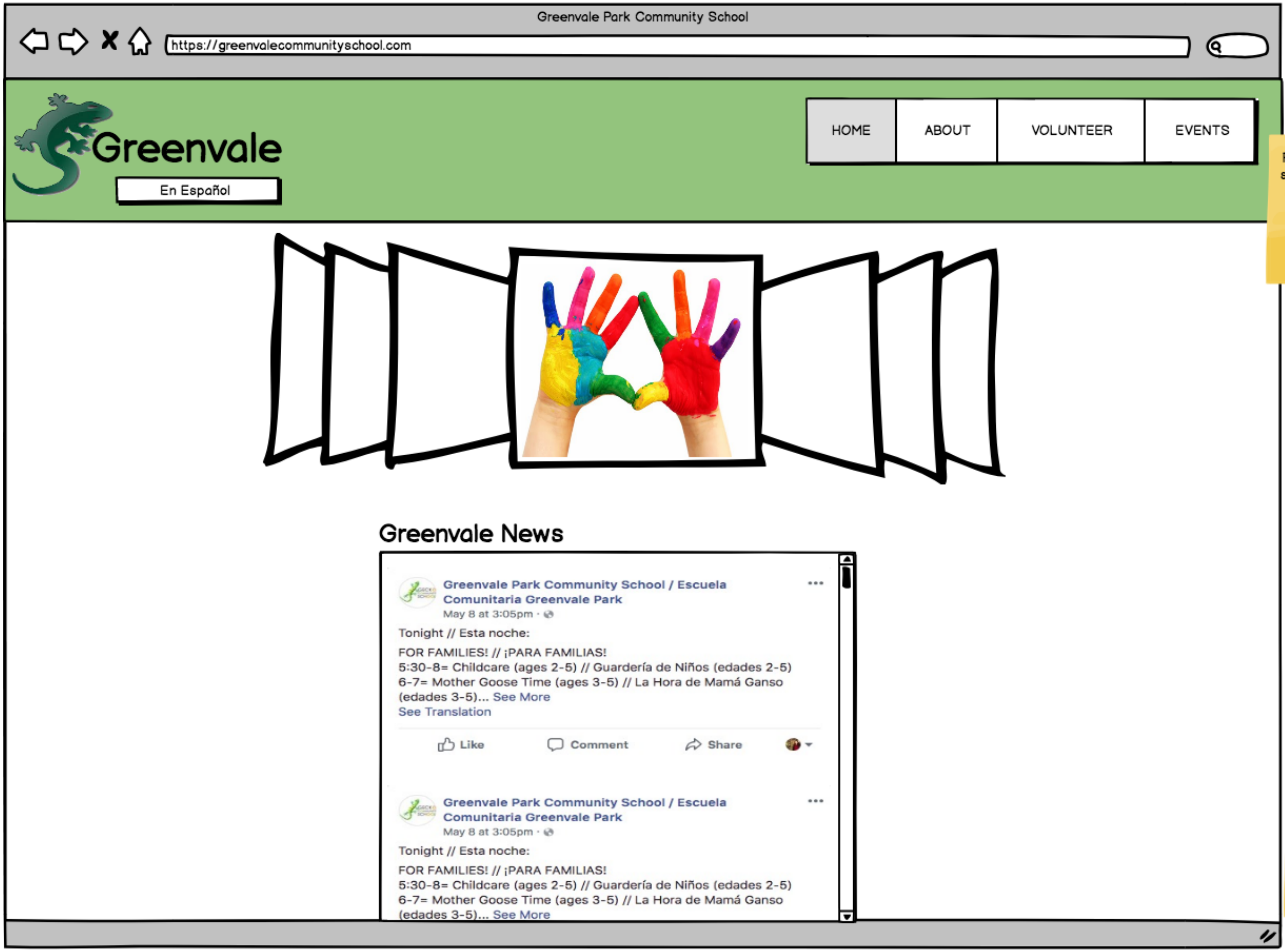
Greenvale Park Community School
https://greenvalecommunityschool.com
Greenvale
En Español
HOME
ABOUT
VOLUNTEER
EVENTS

Greenvale News

Greenvale Park Community School / Escuela Comunitaria Greenvale Park
May 8 at 3:05pm ·

Tonight // Esta noche:

FOR FAMILIES! // ¡PARA FAMILIAS!
5:30-8= Childcare (ages 2-5) // Guardería de Niños (edades 2-5)
6-7= Mother Goose Time (ages 3-5) // La Hora de Mamá Ganso (edades 3-5)... See More
See Translation

Like
Comment
Share

Greenvale Park Community School / Escuela Comunitaria Greenvale Park
May 8 at 3:05pm ·

Tonight // Esta noche:

FOR FAMILIES! // ¡PARA FAMILIAS!
5:30-8= Childcare (ages 2-5) // Guardería de Niños (edades 2-5)
6-7= Mother Goose Time (ages 3-5) // La Hora de Mamá Ganso (edades 3-5)... See More

For usability testing stage check if calling 'Events' 'Events Calendar' instead changes peoples behavior

Ask about adding summary text about Greenvale (or something similar) to this page

Pull updates live from Facebook

This banner could be a series of photos that correspond to the about, volunteer, events

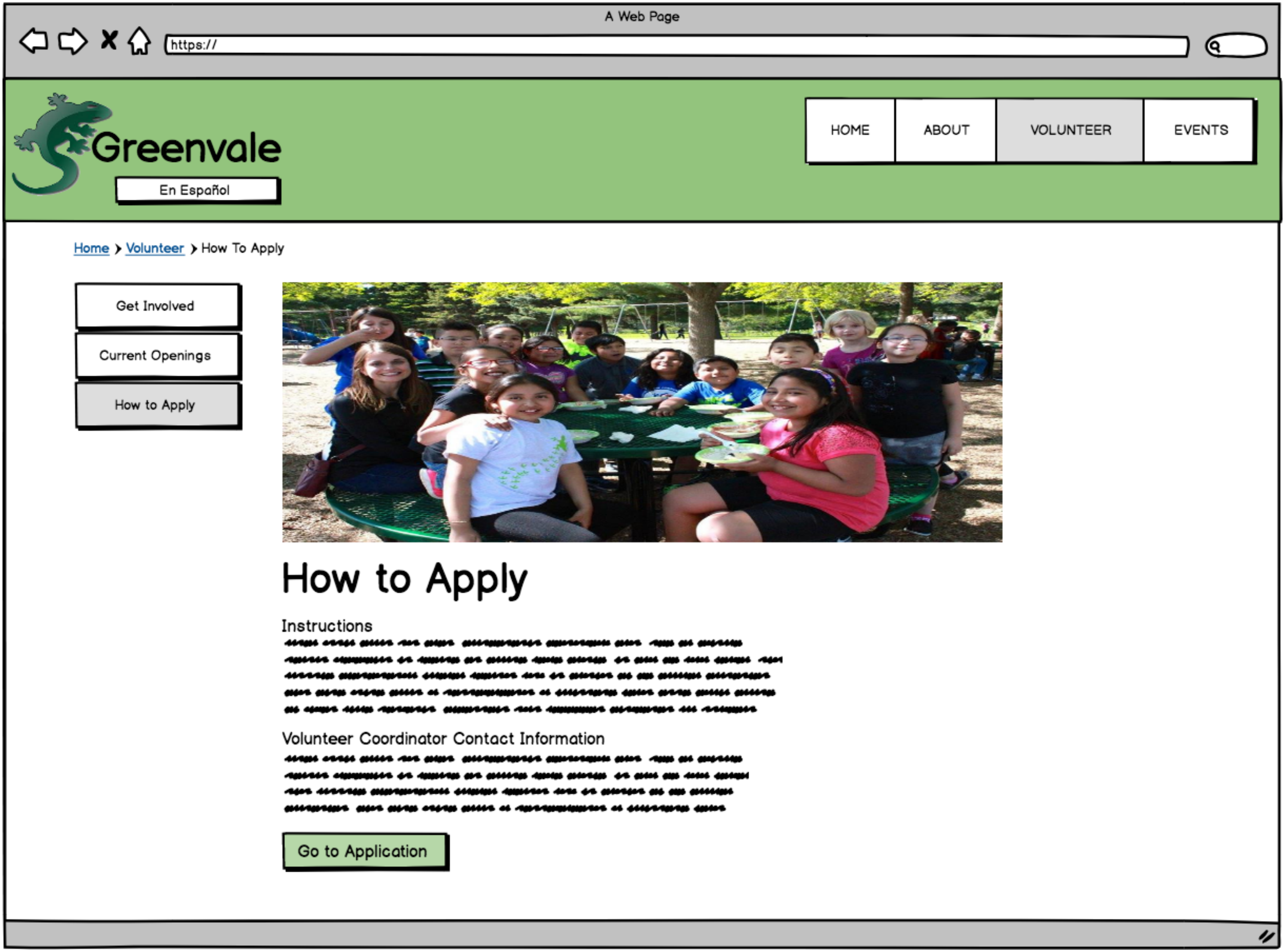
A Web Page
https://
Greenvale
En Español
HOME
ABOUT
VOLUNTEER
EVENTS
Home
Volunteer
How To Apply
Get Involved
Current Openings
How to Apply

How to Apply

Instructions

Volunteer Coordinator Contact Information

Go to Application

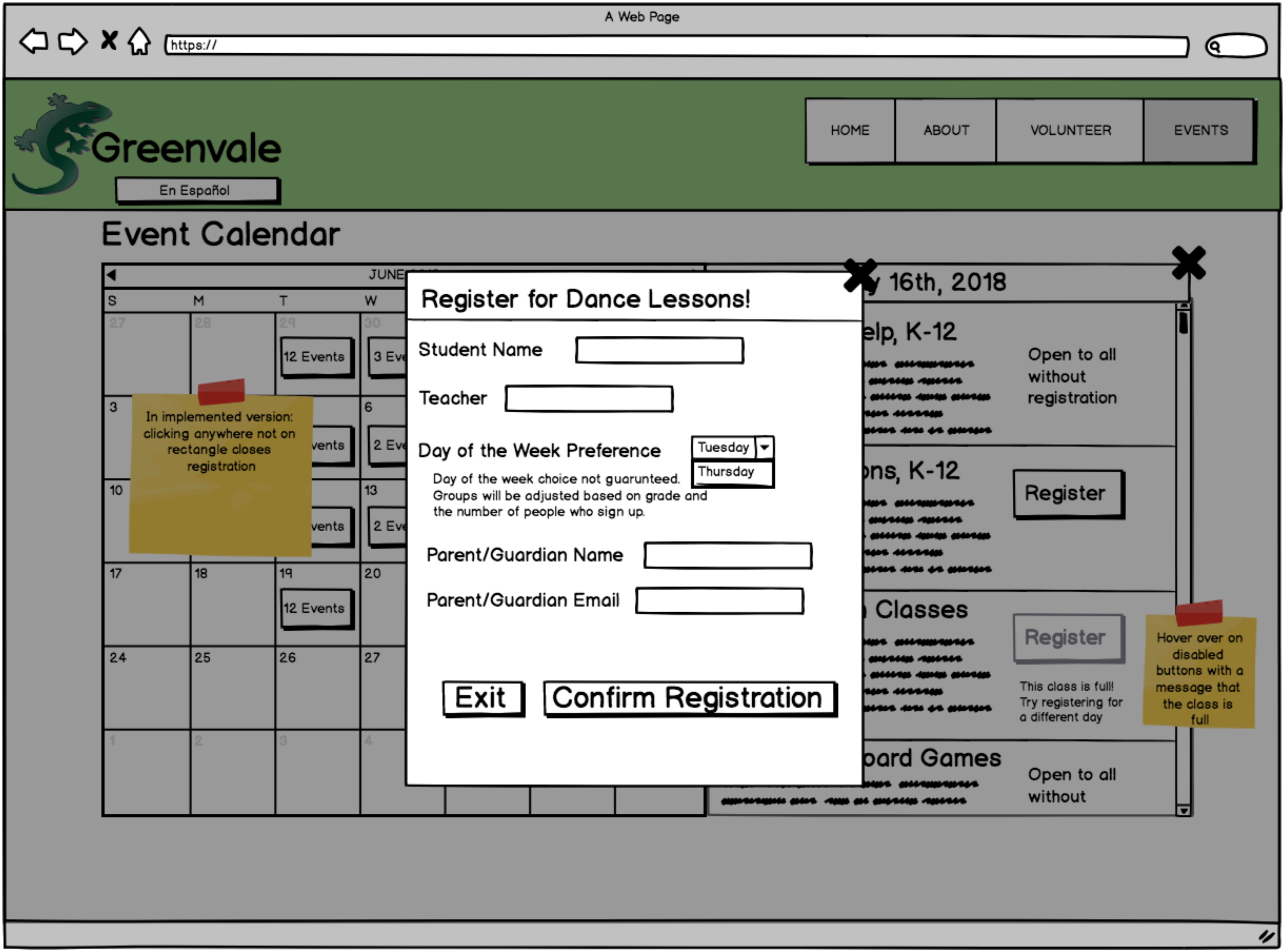
A Web Page
https://
Greenvale
En Español
HOME
ABOUT
VOLUNTEER
EVENTS
Event Calendar
JUNE
S
M
T
W
27
28
29
30
12 Events
3 Eve
3
6
vents
2 Eve
10
13
vents
2 Eve
17
18
19
20
12 Events
24
25
26
27
1
2
3
4
y 16th, 2018
elp, K-12
Open to all without registration
ons, K-12
Register
Classes
Register
oard Games
Open to all without

Register for Dance Lessons!

Student Name ________

Teacher ________

Day of the Week Preference: Tuesday ▾ / Thursday

Day of the week choice not guarunteed. Groups will be adjusted based on grade and the number of people who sign up.

Parent/Guardian Name ________

Parent/Guardian Email ________

Exit
Confirm Registration

In implemented version: clicking anywhere not on rectangle closes registration

This class is full! Try registering for a different day

Hover over on disabled buttons with a message that the class is full

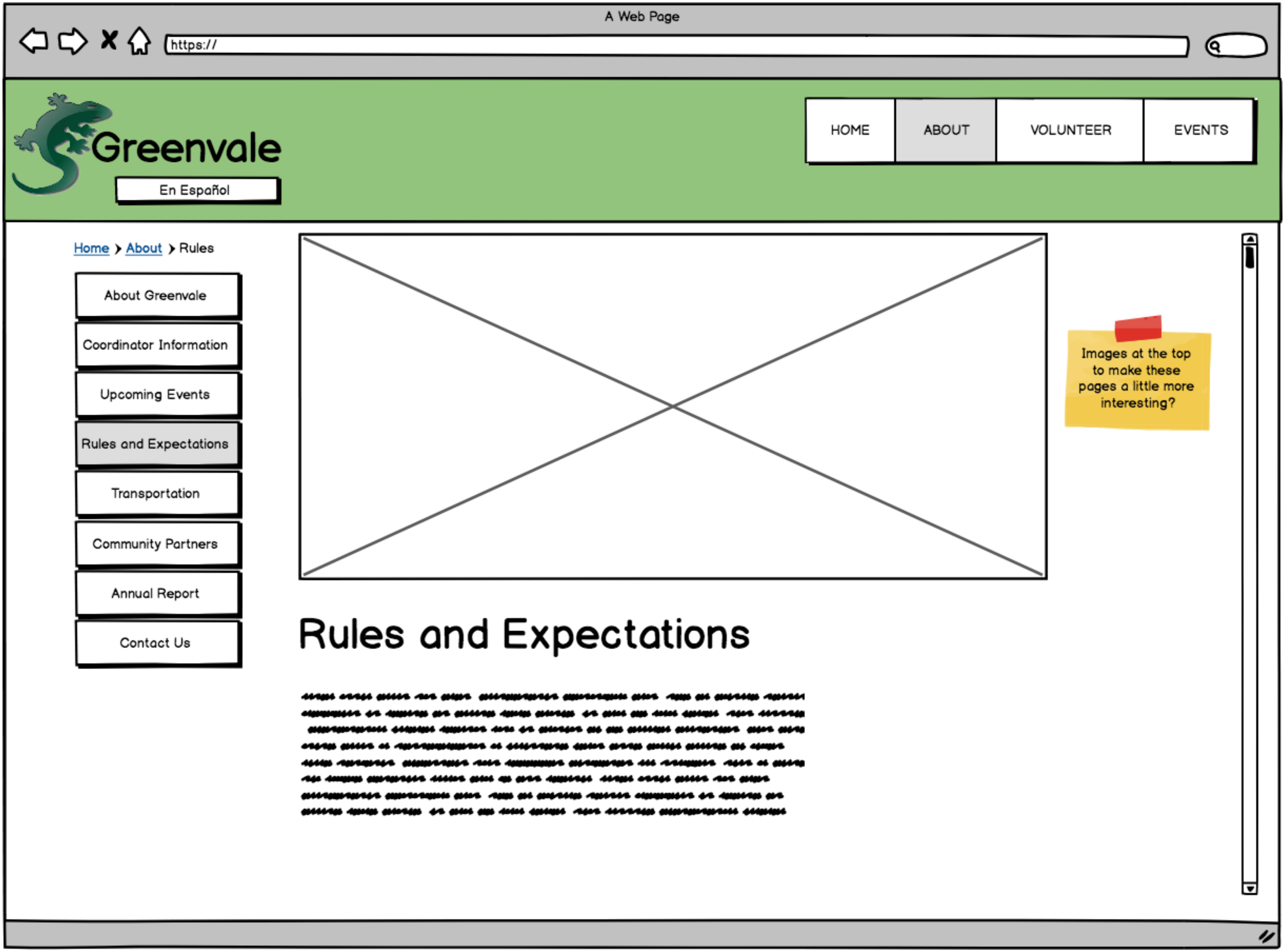
A Web Page
https://
Greenvale
En Español
HOME
ABOUT
VOLUNTEER
EVENTS
Home › About › Rules
About Greenvale
Coordinator Information
Upcoming Events
Rules and Expectations
Transportation
Community Partners
Annual Report
Contact Us

Rules and Expectations

Images at the top to make these pages a little more interesting?

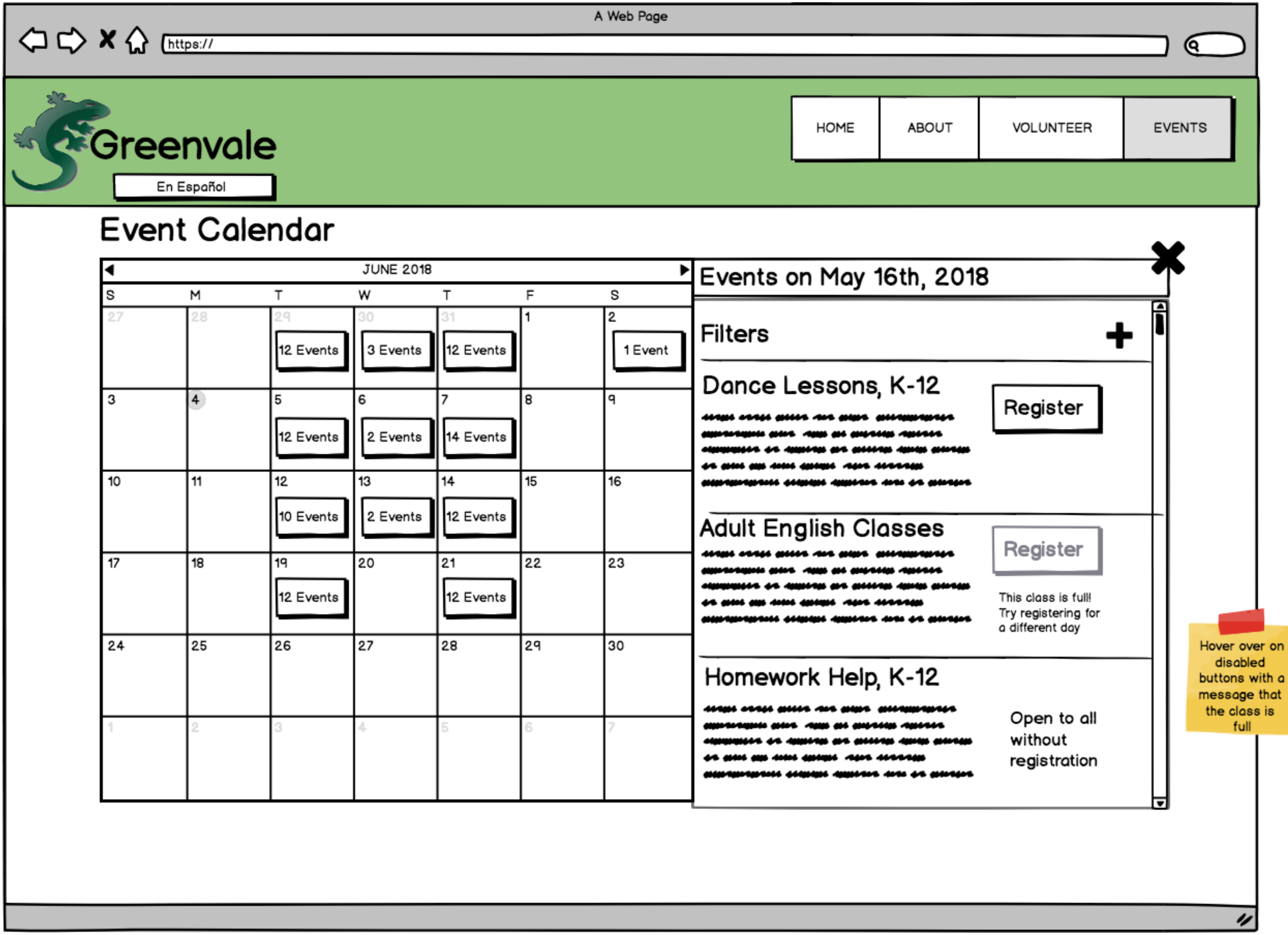
A Web Page
https://
Greenvale
En Español
HOME
ABOUT
VOLUNTEER
EVENTS

Event Calendar

JUNE 2018

S	M	T	W	T	F	S
27	28	29 12 Events	30 3 Events	31 12 Events	1	2 1 Event
3	4	5 12 Events	6 2 Events	7 14 Events	8	9
10	11	12 10 Events	13 2 Events	14 12 Events	15	16
17	18	19 12 Events	20	21 12 Events	22	23
24	25	26	27	28	29	30
1	2	3	4	5	6	7

Events on May 16th, 2018

Filters

Dance Lessons, K-12

Register

Adult English Classes

Register

This class is full! Try registering for a different day

Homework Help, K-12

Open to all without registration

Hover over on disabled buttons with a message that the class is full

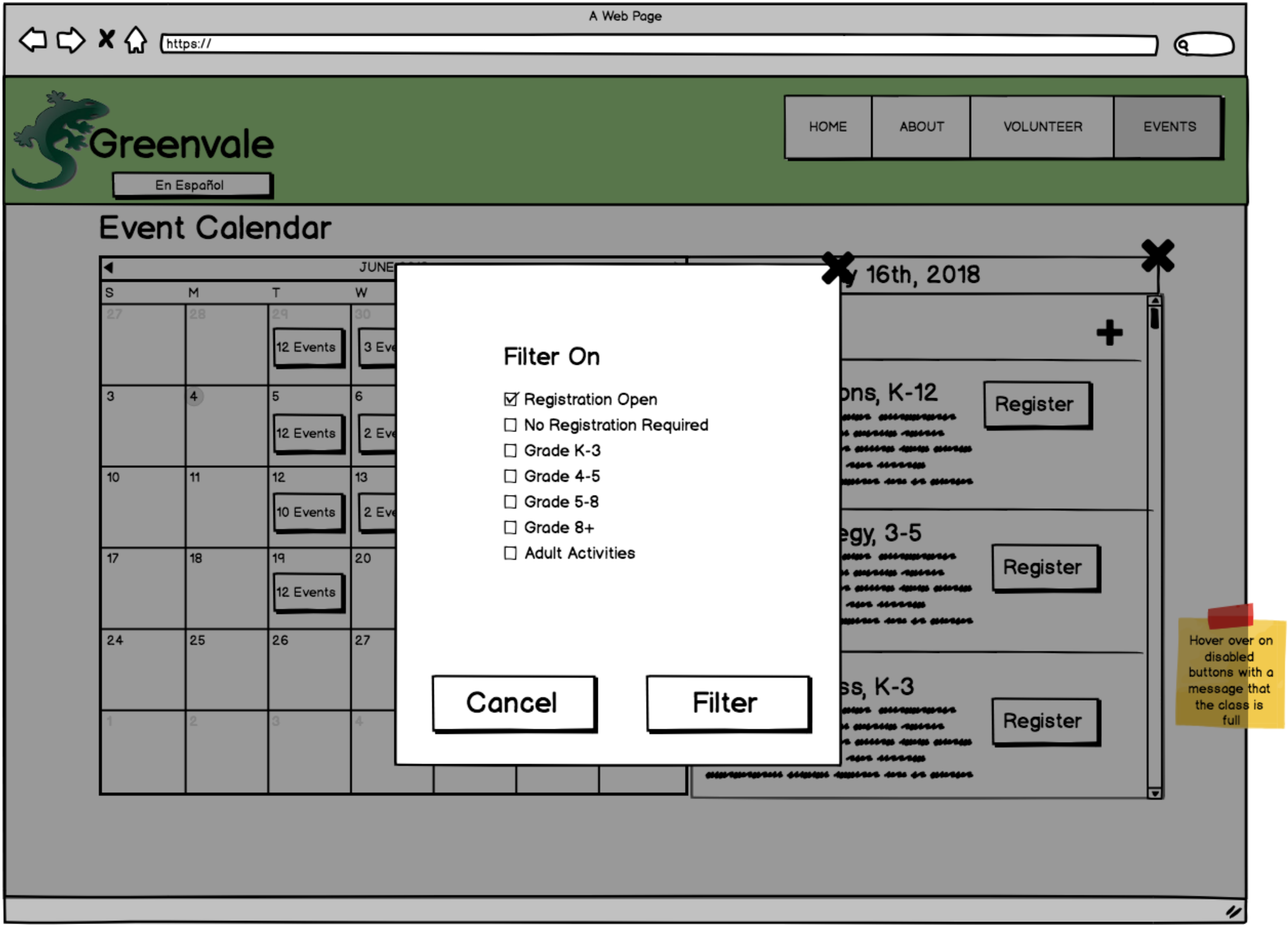
A Web Page
https://
Greenvale
En Español
HOME
ABOUT
VOLUNTEER
EVENTS
Event Calendar
JUNE
S
M
T
W
27
28
29
30
12 Events
3 Eve
3
4
5
6
12 Events
2 Eve
10
11
12
13
10 Events
2 Eve
17
18
19
20
12 Events
24
25
26
27
1
2
3
4
y 16th, 2018
+
ons, K-12
Register
egy, 3-5
Register
ss, K-3
Register
Cancel
Filter

Filter On

- ☑ Registration Open
- ☐ No Registration Required
- ☐ Grade K-3
- ☐ Grade 4-5
- ☐ Grade 5-8
- ☐ Grade 8+
- ☐ Adult Activities

Hover over on disabled buttons with a message that the class is full

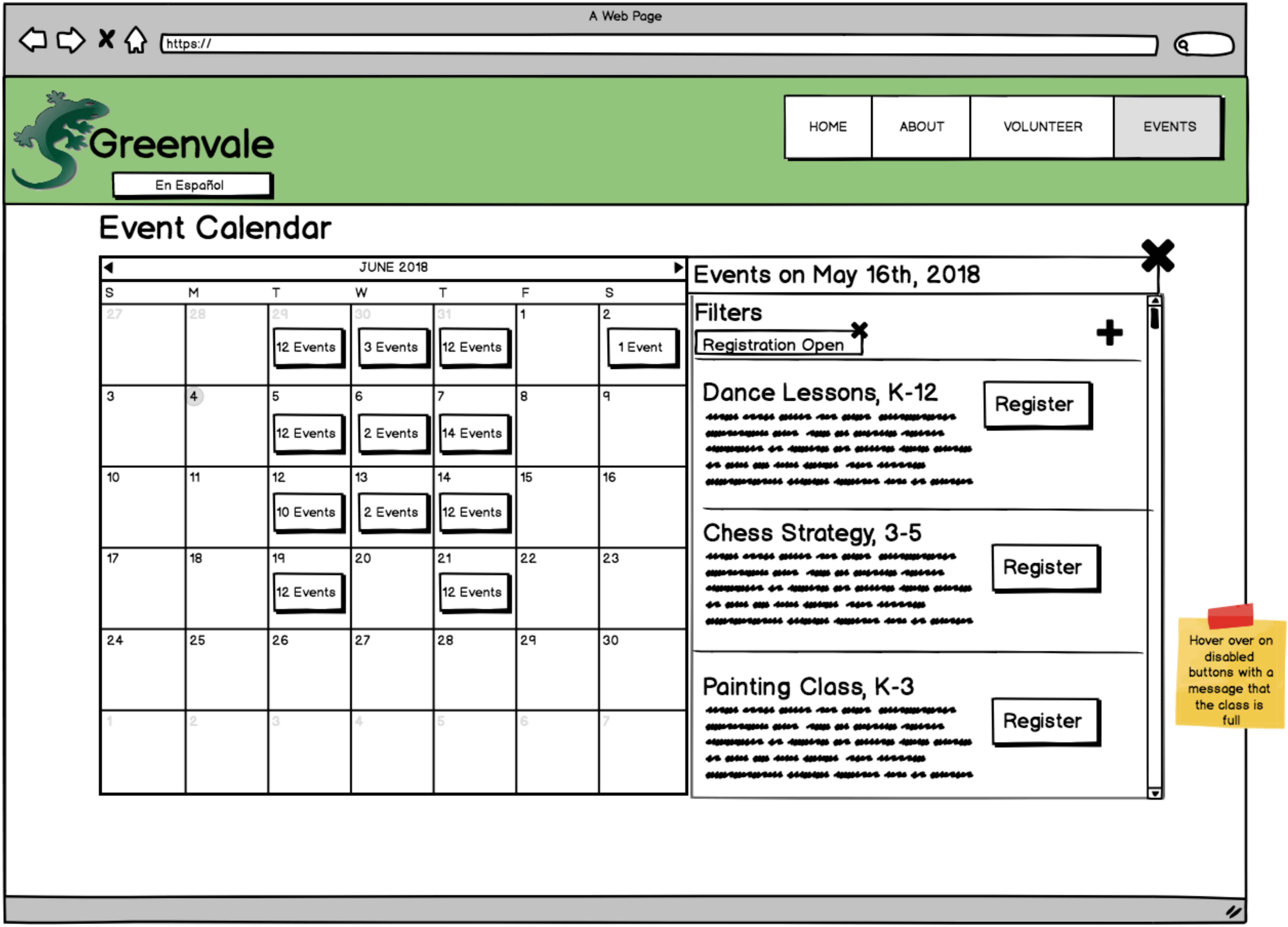
A Web Page
https://
Greenvale
En Español
HOME
ABOUT
VOLUNTEER
EVENTS
Filters
Registration Open
Register
Register
Register

Event Calendar

JUNE 2018

S	M	T	W	T	F	S
27	28	29 12 Events	30 3 Events	31 12 Events	1	2 1 Event
3	4	5 12 Events	6 2 Events	7 14 Events	8	9
10	11	12 10 Events	13 2 Events	14 12 Events	15	16
17	18	19 12 Events	20	21 12 Events	22	23
24	25	26	27	28	29	30
1	2	3	4	5	6	7

Events on May 16th, 2018

Dance Lessons, K-12

Chess Strategy, 3-5

Painting Class, K-3

Hover over on disabled buttons with a message that the class is full

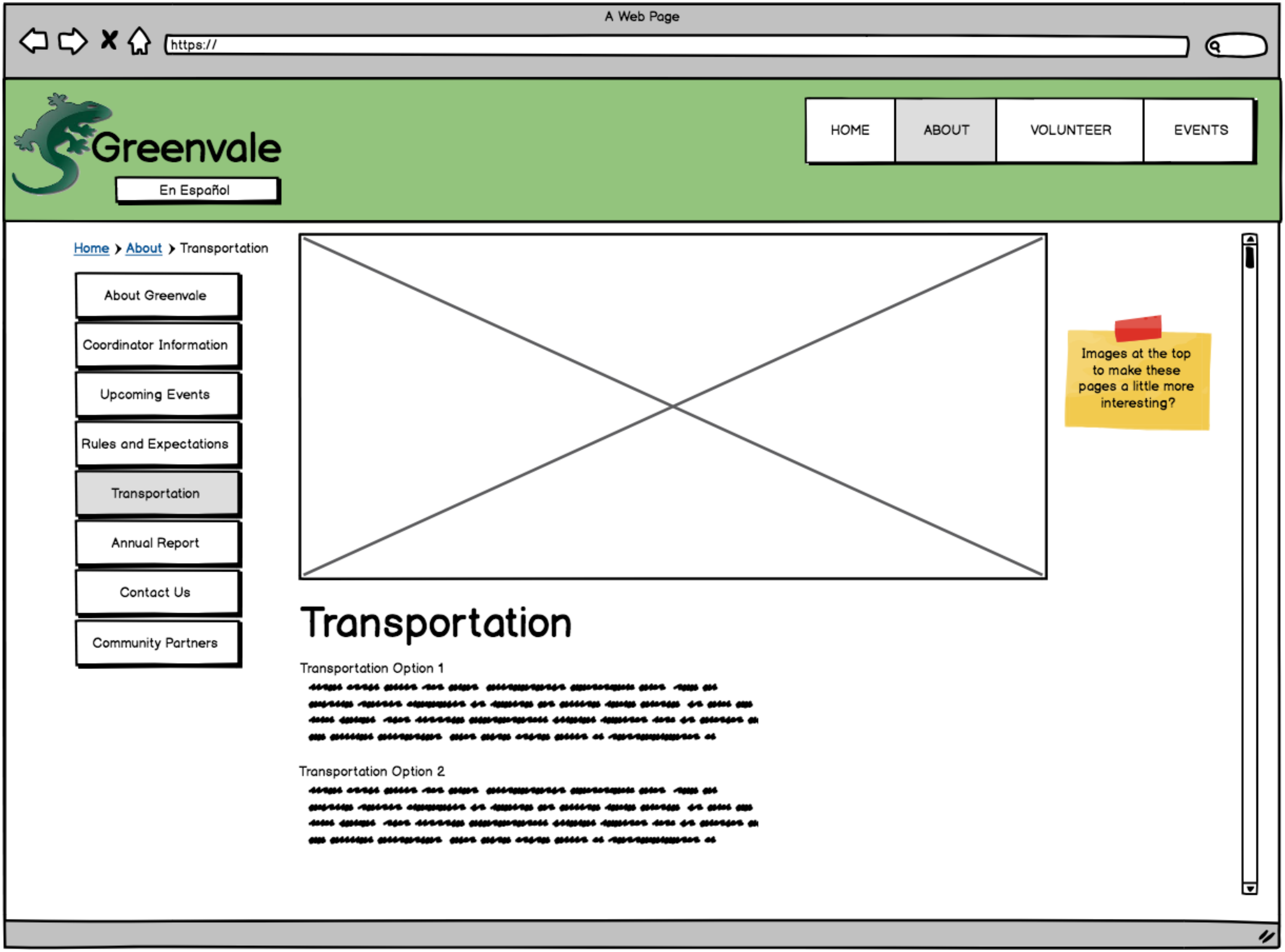
A Web Page
https://
Greenvale
En Español
HOME
ABOUT
VOLUNTEER
EVENTS
Home > About > Transportation
About Greenvale
Coordinator Information
Upcoming Events
Rules and Expectations
Transportation
Annual Report
Contact Us
Community Partners

Transportation

Transportation Option 1

Transportation Option 2

Images at the top to make these pages a little more interesting?

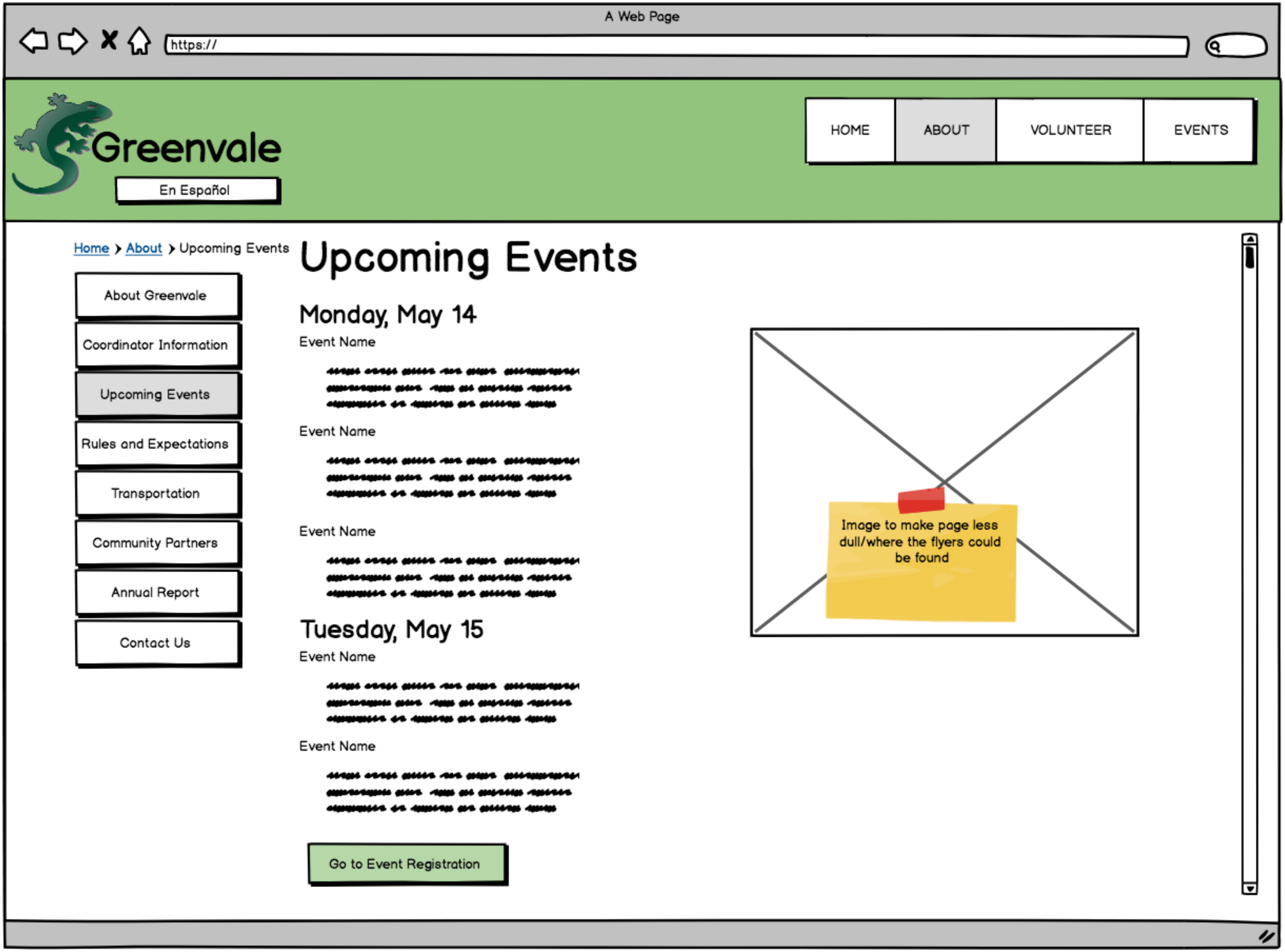
A Web Page
https://
Greenvale
En Español
HOME
ABOUT
VOLUNTEER
EVENTS
About Greenvale
Coordinator Information
Upcoming Events
Rules and Expectations
Transportation
Community Partners
Annual Report
Contact Us
Go to Event Registration

Home > About > Upcoming Events

Upcoming Events

Monday, May 14

Event Name

Event Name

Event Name

Tuesday, May 15

Event Name

Event Name

Image to make page less dull/where the flyers could be found

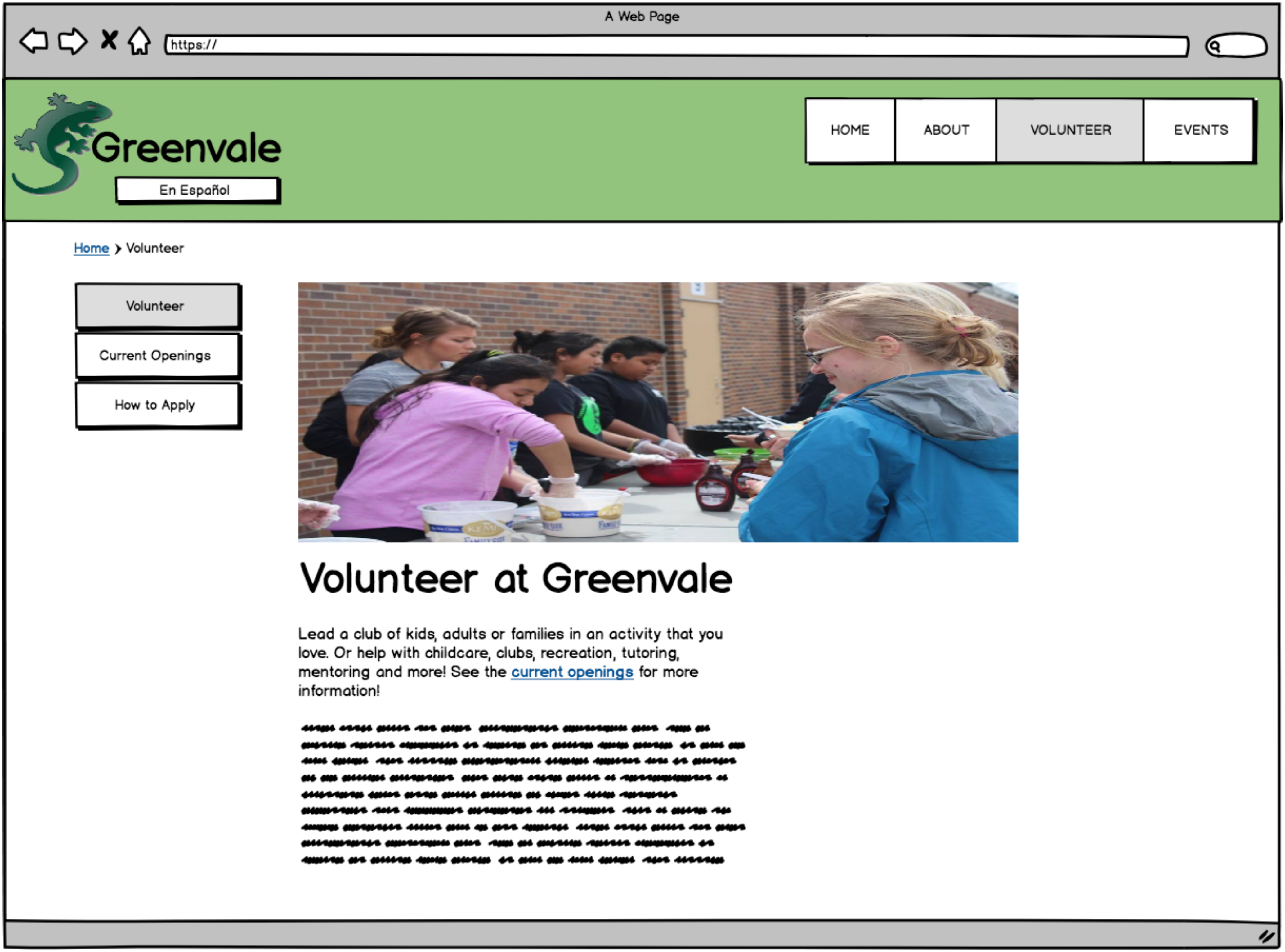
A Web Page
https://
Greenvale
En Español
HOME
ABOUT
VOLUNTEER
EVENTS
Home
Volunteer
Volunteer
Current Openings
How to Apply

Volunteer at Greenvale

Lead a club of kids, adults or families in an activity that you love. Or help with childcare, clubs, recreation, tutoring, mentoring and more! See the current openings for more information!