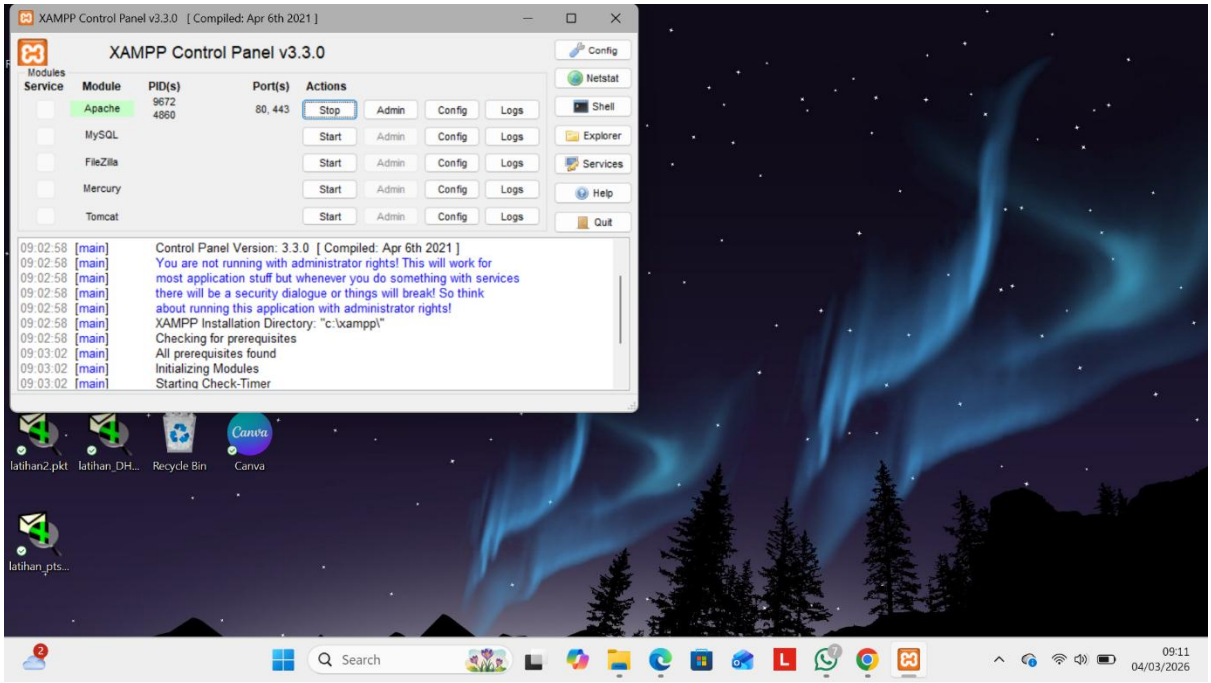
XAMPP Control Panel v3.3.0 [Compiled: Apr 6th 2021]
XAMPP Control Panel v3.3.0
Modules
Service
Module
PID(s)
Port(s)
Actions
Apache
9672
4860
80, 443
Stop
Admin
Config
Logs
MySQL
FileZilla
Mercury
Tomcat
Start
Netstat
Shell
Explorer
Services
Help
Quit
09:02:58 [main] Control Panel Version: 3.3.0 [Compiled: Apr 6th 2021]
09:02:58 [main] You are not running with administrator rights! This will work for
09:02:58 [main] most application stuff but whenever you do something with services
09:02:58 [main] there will be a security dialogue or things will break! So think
09:02:58 [main] about running this application with administrator rights!
09:02:58 [main] XAMPP Installation Directory: "c:\xampp\"
09:02:58 [main] Checking for prerequisites
09:03:02 [main] All prerequisites found
09:03:02 [main] Initializing Modules
09:03:02 [main] Starting Check-Timer
latihan2.pkt
latihan_DH...
Recycle Bin
Canva
latihan_pts...
Search
09:11
04/03/2026

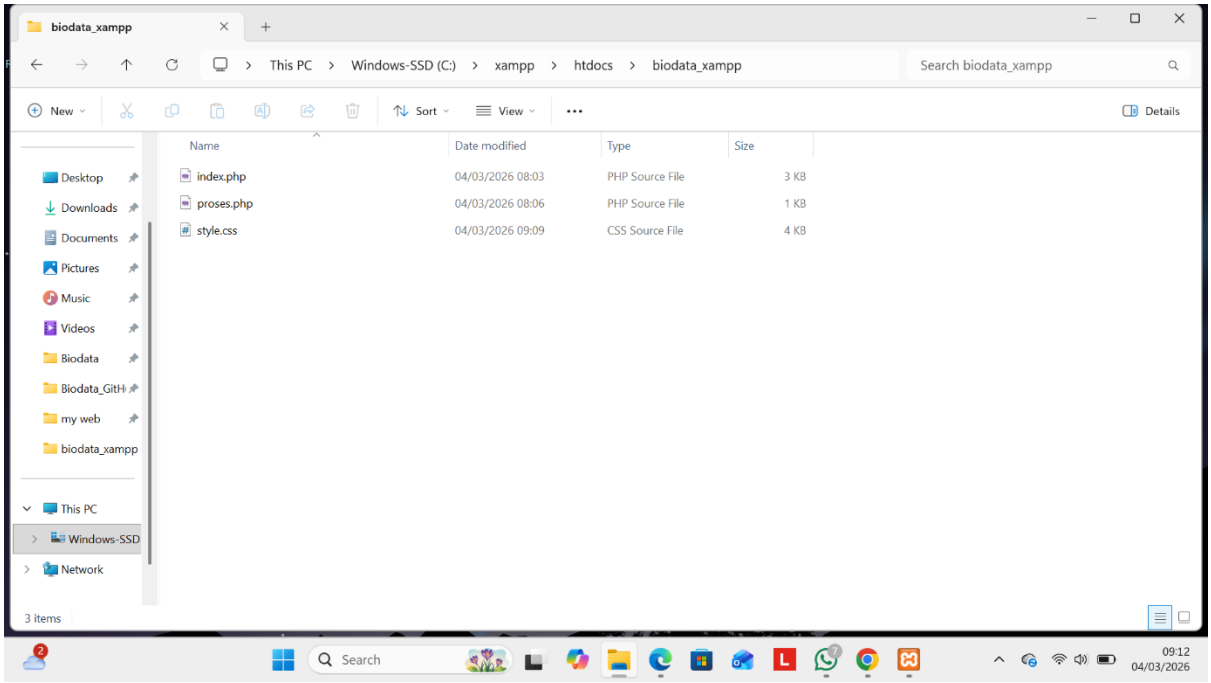
biodata_xampp
This PC
Windows-SSD (C:)
xampp
htdocs
biodata_xampp
Search biodata_xampp
New
Sort
View
Details
Desktop
Downloads
Documents
Pictures
Music
Videos
Biodata
Biodata_GitH
my web
biodata_xampp
This PC
Windows-SSD
Network
Name
Date modified
Type
Size
index.php
04/03/2026 08:03
PHP Source File
3 KB
proses.php
04/03/2026 08:06
PHP Source File
1 KB
style.css
04/03/2026 09:09
CSS Source File
4 KB
3 items
Search
09:12
04/03/2026

File Edit Selection View Go Run ··· Search

Restricted Mode is intended for safe code browsing. Trust this window to enable all features. Manage Learn More

index.php | index.html

C: > xampp > htdocs > biodata_xampp > index.php

```html
<!DOCTYPE html>
<html>
<head>
    <title>Form Biodata</title>
    <style>
        body {
            font-family: Arial;
            background-color: #f0f2f5;
        }
        .container {
            width: 400px;
            margin: 50px auto;
            background: white;
            padding: 20px;
            border-radius: 10px;
            box-shadow: 0px 0px 10px rgba(0,0,0,0.1);
        }
        input, textarea {
            width: 100%;
            padding: 8px;
            margin: 8px 0;
        }
        button {
            background-color: #4CAF50;
            color: white;
            padding: 10px;
            border: none;
            width: 100%;
```

Restricted Mode ⊗ 0 ⚠ 0 Ln 1, Col 1 Spaces: 4 UTF-8 CRLF { } PHP

Search 09:12 04/03/2026

Website Form Biodata PHP | Form Biodata

localhost/biodata_xampp/

Form Biodata

Nama Lengkap

Kelas

Alamat

Tanggal Lahir

dd/mm/yyyy

Simpan

Search 09:15 04/03/2026

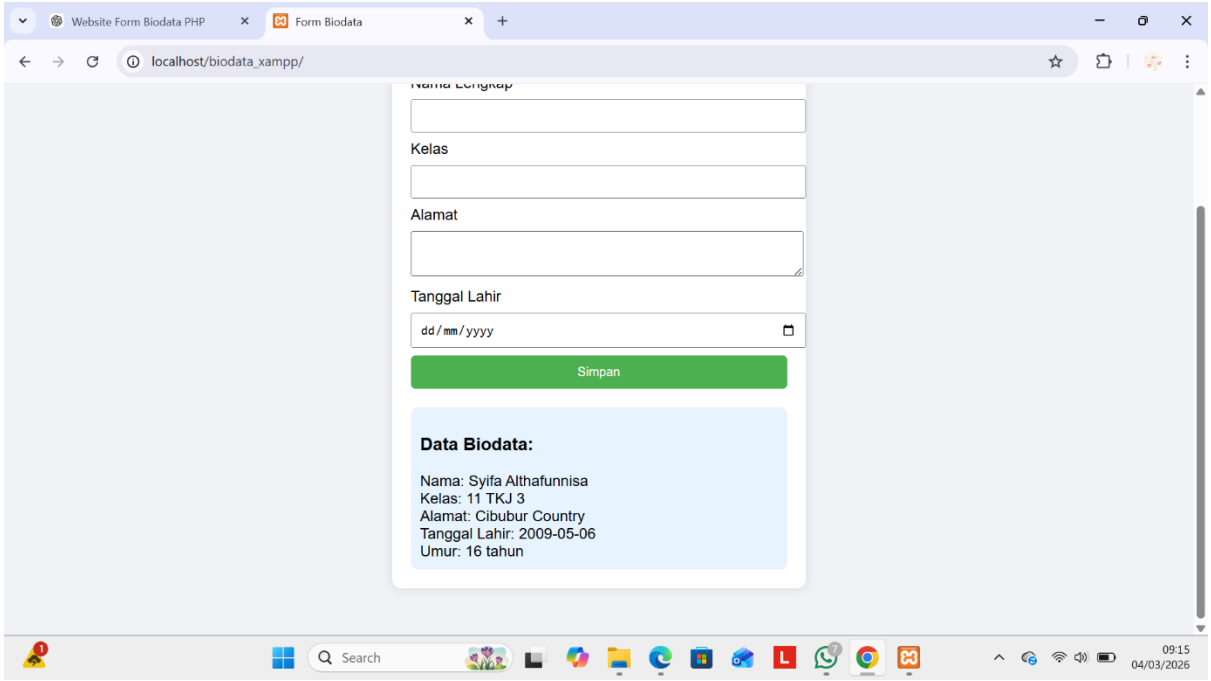
Website Form Biodata PHP
Form Biodata
localhost/biodata_xampp/
Kelas
Alamat
Tanggal Lahir
dd/mm/yyyy
Simpan
Data Biodata:
Nama: Syifa Althafunnisa
Kelas: 11 TKJ 3
Alamat: Cibubur Country
Tanggal Lahir: 2009-05-06
Umur: 16 tahun
Search
09:15
04/03/2026