Investor Brief · 2026

Slow Work Village

22 long-stay residences on 80 hectares of Atlantic-Spain coast — for senior knowledge workers who need to finish.

16 apartments & 6 private houses on 80 hectares of Galicia or Cantabria coast.
Thirty-day minimum stay.
Farm-to-table dining.
Artists in residence.
An invitation to contribute, never required.

€15M raise | ~37% steady-state EBITDA margin | Year-2 EBITDA-positive

THE PROBLEM

There is no category serving people who need 30+ days of quiet to finish hard work.

Cities are loud

Constant urgency, meetings, notifications, social pressure. Deep-work hours collapse to a few protected fragments.

Hotels are shallow

Built for short stays, entertainment and turnover. No food rhythm, no quiet, no real workspace, no community.

Retreats are programmed

Workshops, cohorts, schedules, networking. Performance, not work. Optimised for short transformation, not finished output.

Founders, writers, researchers and composers describe the same need: **distance, silence, time, and a quality environment to finish a serious piece of work.** No category serves this directly.

WHY NOW

A growing class of senior knowledge workers can pay for focus.

€100B

Global wellness-retreat sub-segment, ~10% CAGR (within ~€820B wellness-tourism market)

35M+

Remote-first knowledge workers in Europe and North America

~12M

HNWI in EU + NA aged 35–65 (UBS Global Wealth Report 2024)

17%

Share of Airbnb nights booked for 28+ days (up from 13% in 2019; 1.3× growth)

Three converging shifts

- **Senior remote work is normal.** Founders and L7+ ICs work from anywhere; "month-on, month-off" is acceptable.
- **Cities are losing the deep-work race.** Even the best home office is full of family, errands and noise.
- **Senior peers increasingly judge each other on shipped work,** not on travel. Output is the new luxury signal.

Atlantic-Spain advantage

- **Ocean-side site** in Galicia or Cantabria — 80 ha of cliff and pine, oceanic climate (mild temperatures year-round; wet, stormy winters).
- **Cost-to-build 20–30% lower** than France/Italy; coastal land 40–60% below comparable Mediterranean sites.
- **1h flight from Madrid** to Santiago or Santander, then 30–60 min drive — non-stop flights from London, Berlin, Zurich, NYC to Madrid.
- **Visa-friendly** for ICP: Schengen rules cover 30–90 day stays for most target nationalities; Spain Digital Nomad Visa (2023) supports longer relocations.

THE ATMOSPHERE

A place where the day finds its own rhythm. Light, water, pine, time.

A village where serious work gets finished.

A small, autonomous village on the Atlantic coast of Spain. Apartments and private houses, each with its own entrance and serious soundproofing. A working farm, one dining house, a studio, a library. Thirty-day minimum stay. No schedule. No workshops. Guests are welcome — never required — to leave one curated contribution that lasts.

THE FORMULA

Five elements. Nothing else.

01

Private residences

22 apartments and houses, each with private entrance, daylight and serious sound separation.

02

Shared land

80 hectares of working farm, cliff trails, and ocean shore — open, never programmed.

03

Seasonal food

One dining house, three meals a day, ingredients grown on site or sourced within 30 km.

04

Serious work

A library, a recording studio and a small workshop. Built for finishing, not for performing.

05

A welcomed contribution

Residents are invited — never required — to leave one curated, lasting object: a bench, a piece, a chapter of the library.

"Private residences. Shared land. Seasonal food. Serious work. A welcomed contribution." — the operating formula. Anything that is not one of these does not enter the village.

WHO IT IS FOR

Senior operators and creators with a defined project they cannot finish from home.

Founders, mid-stage

Post Series-A or post-exit. Designing the next company, writing a thesis, restructuring a leadership team. €300k+ income.

Senior tech ICs

L7+ engineers, principal designers, research leads. Working on a long-form system, paper, or release. €400k+ TC.

Writers & researchers

Authors with publisher advances, academic researchers on sabbatical, journalists working on long-form.

Composers & creators

Independent musicians, producers, filmmakers, artists with a defined project and a budget.

Common profile

- Age 35–65, average 45
- Annual income €250k–€2M
- Self-directed, no need for external programming
- Currently working on one defined project
- Books trips 6–18 months in advance

What they pay for

- Distance from their normal life
- Quiet, predictable rhythm
- Quality food without effort
- Peers of similar seriousness, low contact
- A finished outcome they can name

A new category. Not a hotel, not a retreat, not a coliving.

What it is not

- **Not a hotel.** No turnover, no concierge, no daily housekeeping ritual, no entertainment.
- **Not a retreat.** No workshops, no facilitators, no cohort, no transformation arc.
- **Not a coliving.** No shared kitchens, no common rooms, no events calendar, no party.
- **Not primarily an art residency.** Most residents pay and are not asked to produce; we run a small invited residency program on top.
- **Not a digital-nomad hub.** Not optimised for short stays or networking; designed for long, quiet work.

What it is

- **A residence.** Long stays. Private apartments and houses with their own entrances. A real address while you are there.
- **A working farm.** Food rhythm and produce drive the daily structure.
- **A library and a studio.** Designed for long-form work, not for performance.
- **A small, slow community.** Visible, optional, never compulsory.
- **A place that finishes things.** Tracked by a public bibliography of work done on site.

We call this category the **production residence**: infrastructure organised around finished output, not guest experience.

No incumbent occupies the long-stay, output-focused quadrant.

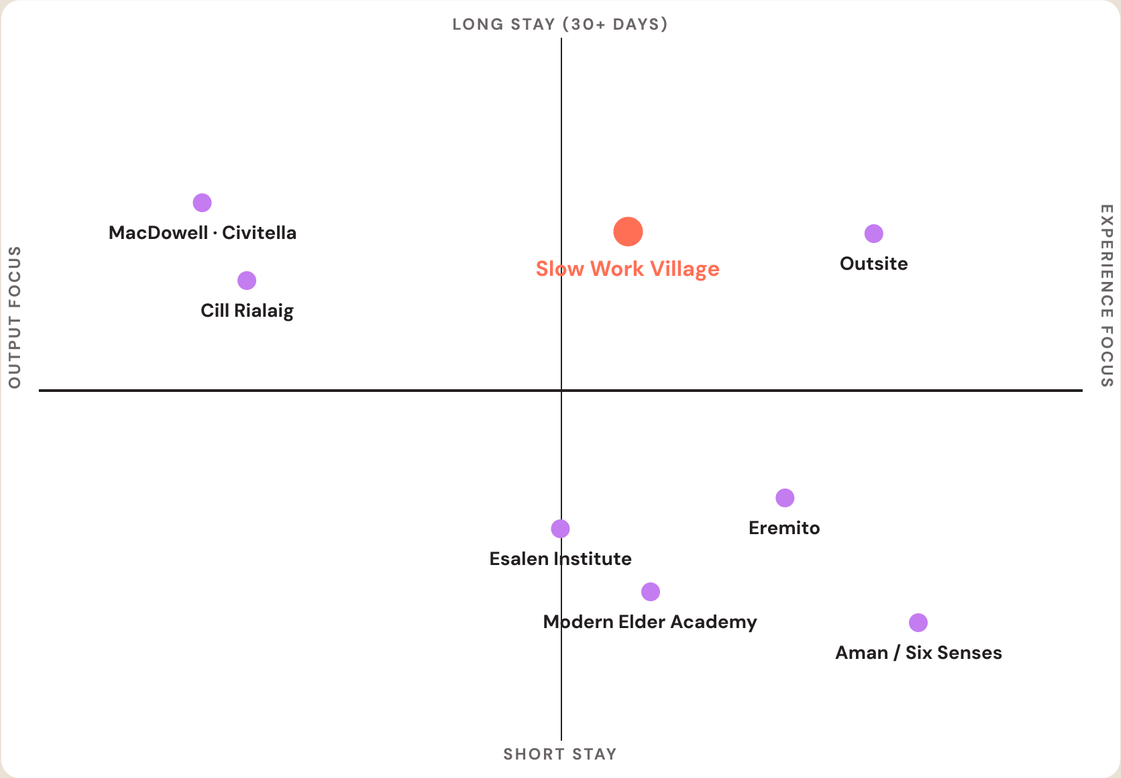

Direct & adjacent players

PLAYER	STAY	€/MONTH	POSITION
Aman / Six Senses	1–7 days	**€45–90k**	Luxury experience
Eremito (IT)	3–14 days	**€4–7k**	Silent retreat
Modern Elder Academy	1 week	**€4–6k**	Cohort retreat
Esalen Institute	3–7 days	**€2–5k**	Personal-growth retreat
MacDowell / Civitella	2–8 weeks	**free***	Juried residency
Cill Rialaig (IE)	1–4 weeks	**€1–2k**	Self-funded artist residency
Outsite (Selina*)	1+ month	**€1.5–3k**	Coliving
Slow Work Village	**30+ days**	**€6–14k**	**Production residence**

* MacDowell & Civitella invitation-only; Selina restructured 2024.

Three structural advantages, only valuable in combination.

01

The bibliography is the marketing

A public bibliography of every book, album, paper and company finished here. Updated yearly. The proof and the marketing in one.

02

Artists in residence

4–6 invited artists, composers and thinkers per year, hosted free. Their presence anchors press coverage and drives waitlist demand from paying residents who want proximity.

03

A village that grows by hand

Each guest leaves one curated, lasting object. Year by year the village physically grows, made by its own residents.

The three pillars compound: artists drive press, press drives waitlist, contributions make the place irreplaceable to alumni — and irreplicable by competitors with capital alone.

THE ROOMS

Rooms designed first for sound, then for light. Built to be worked in for a month.

What is built. What is not.

On the land

BUILDING	COUNT	PURPOSE
Standard apartment in 2 multi-unit residence buildings, separate entrances, heavy soundproofing	16	1 resident, 55 m², kitchenette, desk, balcony or terrace
Premium private house	6	1 resident, 90 m², standalone with garden & ocean view
Artist residence	4	Free, invited artists only
Dining house	1	3 meals/day, communal table
Library	1	2,500 books, silent reading, quiet desks
Studio	1	Recording booth, mixing room, podcast desk
Workshop	1	For resident contributions: wood, metal, fabric
Working farm	1	Vegetables, eggs, herbs, dairy — covers ~60% of F&B by Y3

Operating principles

- **Soundproofing first.** Multi-unit residences use double-leaf masonry walls (Rw ≥ 60 dB), independent floor slabs, no shared HVAC ducts.
- **Every unit has a private outdoor entrance.** No interior corridors. No "hallway hotel" feel.
- **Solar + battery + ground-source heat** covers ~85% of energy by Y2.
- **One central dinner** 7 nights a week. Optional. No table assignments.
- **No daily housekeeping.** Cleaning on request.
- **No televisions in units.** One projection room in the library.

Site selection

Atlantic-Spain coast — Galicia (Costa da Morte / Rías Baixas) or Cantabria (Picos de Europa coastal corridor). ~80 ha with cliff or low-coast access. 1h flight Madrid → Santiago or Santander, then 30–60 min drive. Existing finca conversion gives a further 10–15% capex saving over Spanish greenfield.

A small, invited residency drives every other part of the business.

How it works

- 4–6 artists per year, 4–8 weeks each.
- Stay is free. Travel and per-diem covered for first 3 years; thereafter only stay is free.
- Curated by an external selection group (one curator + two advisors), refreshed yearly.
- No teaching obligation. No public performance. They come to work.
- One open evening per stay — optional, low-key, residents only.
- One artwork or recording stays with the village.

What it does for the business

- **Press and credibility.** Each well-chosen name unlocks 2–4 long-form features per year. Worth €200–400k in equivalent paid acquisition.
- **Waitlist demand.** Founders book to be near the artists they admire.
- **Cultural moat.** Imitators with money cannot replicate a 5-year body of work made on site.
- **A growing collection.** Year by year the village owns a small but real cultural archive.

Cost model: ~€200k/year combined budget — covers ~5 invited artists (~€30k each, full board + per-diem) plus 4 Fellowship places (~€12k each, board only). Funded directly from operating margin. Zero dependency on grants.

RESIDENT CONTRIBUTION

Each resident is offered the option to leave one curated object behind.

How it works

Up to one contribution per stay, only if the guest wants. Reviewed by the Site Director and shaped together. What stays must serve a 10-year horizon.

What counts

A bench, a garden bed, a sound piece, a tool, a software tool, a chapter of the library, a section of trail, a piece of furniture.

What it produces

The village physically thickens each year. Alumni return to see what they built — and to add to it.

The flywheel

Guest stays
30–90 day residency, finishes serious work.

→

May leave a contribution
If they wish, one curated object becomes part of the village.

→

Becomes co-author
Returns 1–2× per year. Brings peers.

→

Village deepens
Each year, more reasons to visit and to refer.

THE EXPERIENCE

Designed for the second month, not the first afternoon.

PRICING

Three tiers. All-inclusive. By application.

STANDARD APARTMENT

€6,000 / month

16 apartments · in residence buildings · 30-day minimum

- 55 m² apartment, separate outdoor entrance
- Heavy soundproofing, terrace or balcony
- 3 meals/day, farm-to-table
- Library, studio, workshop access
- Welcome to contribute (optional)

PREMIUM HOUSE

€14,000 / month

6 standalone houses · ocean view · 30-day minimum

- 90 m² standalone house with garden
- Direct ocean view, larger working room
- Priority booking, returning-resident first
- Studio booking priority
- Everything in Standard

FELLOWSHIP

Free

4 places per year · By open application

- Researchers, writers without funding
- Selected by external committee
- Funded from same €200k pool as artist residency program
- Strengthens bibliography & PR
- Public outcome required

All-inclusive means: residence + 3 meals/day + cleaning on request + utilities + Wi-Fi + library + studio + workshop + community events + contribution mentorship. No upsell, no hidden fees.

One guest-month at €6,000 (standard apartment).

Cost-to-deliver

ITEM	€
F&B (3 meals/day, retail value €1,500)	800
Apartment amortisation (capex / 25 yrs)	1,100
Housekeeping & linen	400
Energy, water, maintenance	220
Library, studio, workshop access	350
Site Director, curation, community	300
Marketing & bibliography PR	350
Artist + Fellowship subsidy (allocated)	1,000
Total cost	4,520

Revenue & margin

Revenue (standard)	€6,000
Cost	€4,520
Gross margin	€1,480
Margin %	25%

Premium tier (€14k house)

Same cost base + ~€700 premium amortisation. Margin = €8,780 (~63%).

Blended margin at steady-state (~78–82% occupancy)

Mix of standard + premium = ~40% gross margin. EBITDA margin (after central overhead) ≈ 36–37% steady-state.

FIVE-YEAR PROJECTION

From soft launch to steady-state.

	YEAR 1 soft launch	YEAR 2 full open	YEAR 3	YEAR 4	YEAR 5
Units operating	12	22	22	22	22
Average occupancy	55%	72%	78%	82%	84%
Average price (€/mo)	€6,000	€7,800	€8,200	€8,200	€8,200
Core revenue	€475k	€1.48M	€1.69M	€1.78M	€1.82M
Add-ons (studio, alumni, returning-resident)	€40k	€180k	€260k	€300k	€360k
Total revenue	€515k	€1.66M	€1.95M	€2.08M	€2.18M
Operating costs	€760k	€1.15M	€1.25M	€1.32M	€1.38M
EBITDA	-€245k	€510k	€700k	€760k	€800k
EBITDA margin	—	31%	36%	37%	37%

YEAR 2
EBITDA-positive. ~€510k.

YEAR 3
Steady-state margin 36–37%. Farm covers 60% of F&B.

YEAR 5
€2.18M revenue, €800k EBITDA, ready to scale to Site #2.

FIRST-100-GUEST PLAN

Filling the waitlist before construction completes.

PHASE 1 · M0–M6

Seed network

— Hand-written invitations: 200 senior peers reached through advisor and founder networks (formed pre-close)

— 10 small dinners in London, Berlin, NYC, Lisbon — hosted by advisors

— Long-form essay series on slow work, distributed via guest authors

Target: 250 names on waitlist.

PHASE 2 · M6–M12

Cultural anchors

— Announce Year-1 artist cohort (4 names) 9 months ahead

— Each artist brings 1 long-form profile in target media

— Curated film + sound piece released from artist visits

— Editorial placements (Atlantic, Aeon, Wired UK) via guest authors and advisors

Target: 750 waitlist, 80 application requests.

PHASE 3 · M12–M18

Soft open: 12 units

— Open application: select first 60 residents from waitlist

— Advisors and pre-launch friends stay first, write public reflections

— Yearly bibliography goes live, updated monthly

— Press tour: 2 anchor profiles in FT, Monocle, Sifted, NYT Travel

Target: 12 units at 55% occupancy.

PHASE 4 · M18–M30

Full open · 22 units

— Word-of-mouth becomes primary channel (referrals 60%)

— Returning-resident program launches

— "Friends of the village" 12-month booking window

— Year-2 bibliography (~30 finished works) drives next cohort

Target: 22 units at 72% occupancy, Year-2 EBITDA-positive.

CHANNELS

Founder network, artist PR, long-form essays, owned media (bibliography), referral.

NO PAID ADS

Paid acquisition would dilute the application gate. Channels are editorial, network and referral by design.

APPLICATION GATE

Every booking is a 5-question application. Filters tourists out and signals seriousness.

CAC TARGET

~€450 per booked guest-month — fully editorial / referral driven.

ROADMAP

30 months from close to full open.

PHASE	MONTHS	MILESTONES	CUMULATIVE SPEND
0 · Close & site	M0 – M3	Investment closed. Coastal site purchased. Architectural team signed.	**€4.5M**
1 · Permits & pre-build	M3 – M9	Tourist + long-stay licence secured. Master plan approved. Waitlist opens publicly.	**€5.5M**
2 · Construction phase A	M9 – M18	Residence building A (12 apartments) + dining + library + farm online. Site Director hired. First artist cohort lands.	**€10.5M**
3 · Soft launch	M15 – M21	First 60 paying residents. Bibliography v1 published. Anchor press features.	**€12.5M**
4 · Construction phase B	M18 – M27	Residence building B (4 apartments) + 6 standalone houses + studio + workshop + 4 artist residences online.	**€14.5M**
5 · Full open	M27 – M30	22 paying units operating. Year-2 EBITDA-positive on track. Waitlist 18 months out.	**€15.0M**

Critical path

Coastal permits and licences. Begun pre-close to compress timeline by 4–6 months.

Risk-reduction

Existing finca with prior touristic use chosen specifically to reduce permitting risk by 60% vs greenfield.

Early revenue

First paying residents 15 months after close. €515k revenue in Year 1 from soft launch (12 apartments).

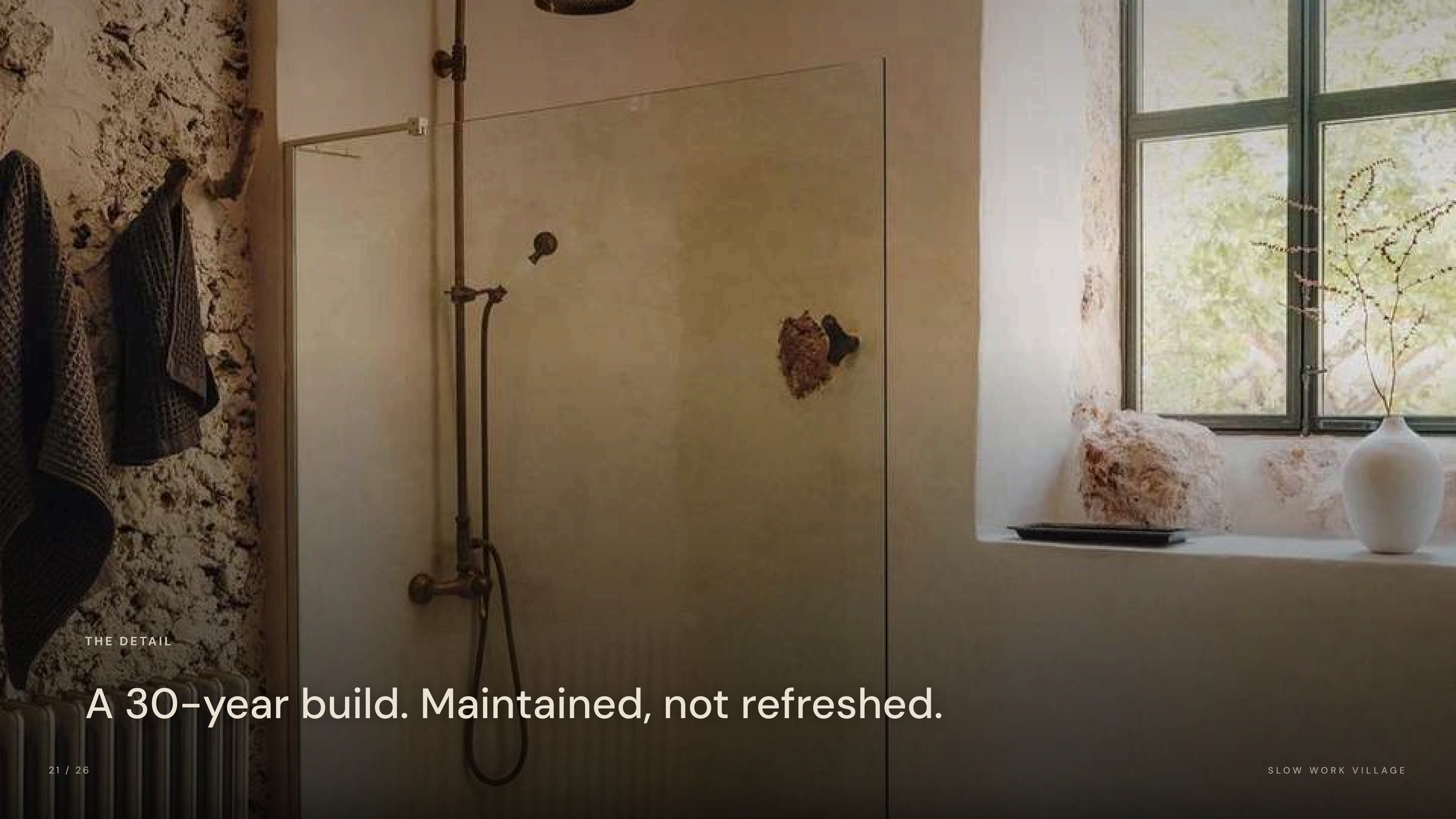

THE DETAIL

A 30-year build. Maintained, not refreshed.

INVESTMENT ASK

€15M

Land, build, and operate a 22-unit Atlantic-coast site to Year-2 EBITDA-positive and ~37% steady-state margin.

FOUNDING-TEAM EQUITY

€5M

Founder + co-founder commitment (named on close). Aligned long-term.

STRATEGIC LP EQUITY

€5M

Family offices, impact-leaning principals, founder-friendly capital. 10-year hold.

REAL-ESTATE DEBT

€5M

Senior debt against the finca. 25-year amortisation. ~5% all-in cost.

Use of funds

Land + finca	€4.0M	26%
Construction	€7.5M	50%
Infra + farm + energy	€1.5M	10%
Pre-launch + brand	€1.0M	7%
Working capital	€1.0M	7%

Income asset with optional sale. Returns proven in adjacent categories.

Path A · Income asset (Year 6+)

- Annual cash distribution to equity from Year 6
- ~4–6% net yield on €10M equity (after debt service); rises with debt amortisation post-Y10
- Backed by Spanish real-estate asset (~€13M property value)
- Cumulative 10-year cash distribution: ~€3–5M to equity
- Stable, low-volatility hold typical of family-office hospitality assets

Path B · Optional sale (Year 10–12)

- Multi-site portfolio (3 sites) by Year 12, total EBITDA ~€2.5–3M
- Multiple: 7–10× (boutique hospitality comp range, single-site without brand portfolio)
- Enterprise value at exit: ~€18–30M
- Equity exit value (post debt): ~€10–20M
- Equity-on-equity: ~2–3× over 12 years (pre-distributions)
- Combined IRR (income + optional sale): ~7–10%

4–6%
Annual distribution yield from Year 6 (post debt service)

€18–30M
Optional EV at sale (multi-site, Year 10–12)

~8%
Combined target IRR over 12 yrs

3 sites
Long-term capacity (Year 12+)

The six ways this fails — and what we've already built against each.

RISK	SEVERITY	MITIGATION
Occupancy below 70% Long-stay model is sensitive to occupancy.	High	18-month pre-launch waitlist (~750 names). Application gate. Tiered pricing absorbs demand swings. Year-1 plan only loads 12 of 22 units.
Permitting delays Spanish coastal permits add complexity.	High	Existing finca with prior touristic use (rural-tourism licence already in place) and outside the 100m coastal protection zone (zona de servidumbre de protección, Ley de Costas). Local counsel engaged 6 months pre-close.
Coastal weather Atlantic storms in winter, salt corrosion.	Medium	Marine-grade materials. Set back from cliff edge by 80m+. Heated indoor work spaces all winter. Off-peak winter pricing built into model.
Brand misread as luxury hotel If positioned wrong, ICP rejects it.	Medium	Application gate. Output-led brand (bibliography). No "concierge" language. No paid ads. Editorial-only PR.
Single-site concentration All capex in one location.	Medium	Insurance, conservative debt-to-total-project ratio (33%; LTV ~38% at completion). Plan for second site only after Year 5 with proven cash flow.
Operator quality Long-stay hospitality is a skilled craft.	Mitigated	Site Director hired from independent rural / sustained-stay boutiques (Reschio, Sextantio, Domaine de Murtoli, Borgo Egnazia alumni) in Year 1. Hospitality lead with 10+ years sustained-stay experience.

Who we are. Who we are hiring next.

Operator & lead

TBD on close.
Prior operating role in hospitality, technology or media. Lives on site through Year 3.

Site Director

TBD, hired Year 1. Background: independent sustained-stay hospitality. Curates contributions.

Head of Hospitality

TBD, hired Year 1. 10+ years independent boutique sustained-stay. Owns guest experience & F&B rhythm.

Architectural lead

Iberian practice with experience in heavy-mass coastal construction and acoustic isolation in multi-unit residences.

Curator (artist program)

External, non-executive. Selects 4–6 artists per year. Refreshed yearly to avoid taste lock-in.

Brand & editorial

Owns waitlist, bibliography, press. Background in editorial publishing (Monocle / Frame / Aeon circle).

Advisory board (in formation)

One independent sustained-stay operator (Reschio / Sextantio / Domaine de Murtoli alumni) · one published author or composer · one rural-hospitality operator with finca experience · one Spanish coastal-permits counsel.

VISION

A small village by the ocean. A growing bibliography. Work that lasts.

In ten years, Slow Work Village is the place a serious person goes to finish the thing only they can finish. The bibliography reads like a small canon. The village itself is built, in part, by the people who lived there. The production residence has matured into a defensible category.

€15M raise | 22 units · 80 ha coast | Year-2 EBITDA-positive | 4–6% yield · ~8% IRR

Investor brief · Slow Work Village · 2026 · contact for full data room and term sheet.