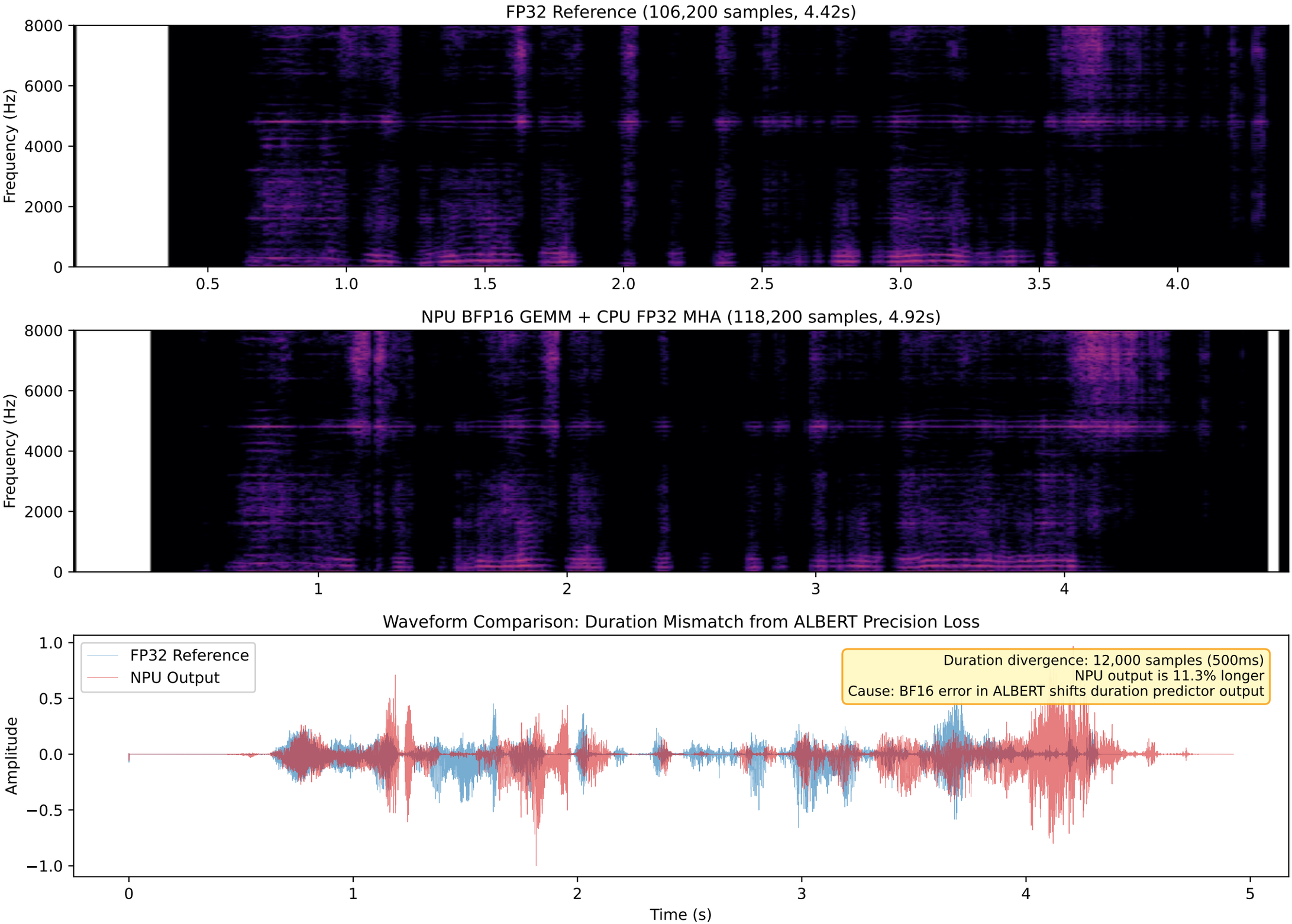Audio Quality Impact of BF16 Precision Loss in ALBERT Encoder