Portfolio of Sou Yan Ting Antonio

1. Evolving Speech: Iterative AI Transformations across Languages, 2025

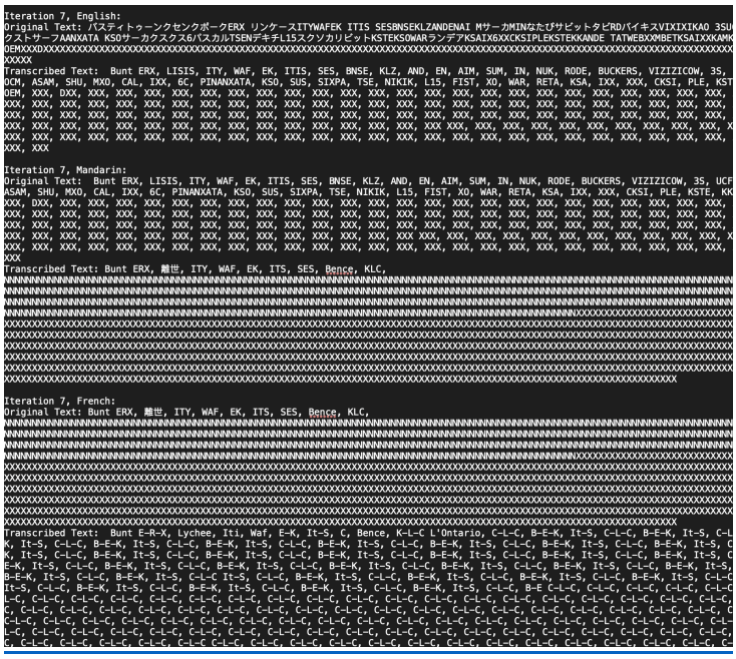
Iteration 7, English:
Original Text: バスティトゥーンクセンクボークERX リンケースITYWAFEK ITIS SESBNSEKLZANDENAI Mサーカ MINなたびサビットタピRDバイキスVIXIXIKAO 3SU
クストサーフAANXATA KSOサーカクスクス&バスカルTSENデキチL15スクソカリビットKSTEKSOWARランデアKSAIX6XXCKSIPLEKSTEKKANDE TATWEBXXMBETKSAIXXKAMK
OEMXXXDXXX

2. Macao Alternative Music Festival 2023, Macao

https://www.youtube.com/watch?v=ShGvggD2Rko

Free improvisation
Sou Yan Ting Antonio (Laptop with Max program, analog synthesizer)
Hugo Loi (Saxophone)

This performance took place on 22 September 2023 as part of the Macao Alternative Music Festival. It was an improvisation between me and Hugo and we aimed to explore electroacoustic music in the form of a conversation.

The first half of the show was led by Hugo, with me recording his phrases on the fly in Max and playing back the snippets at different pitches and lengths. Towards the middle, I gradually changed the direction with an analog synthesizer, the Music Easel, to create more sound and increase the intensity, and Hugo reacted to them in various ways. The whole conversation came to an end following the emergence of a rhythmic pattern generated by the synth.

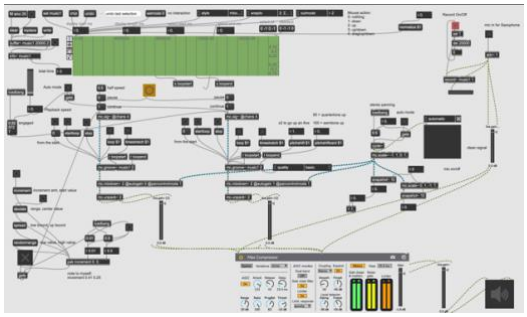

https://drive.google.com/drive/folders/1RYUlb_wmZU8uYZhtV4Dan4tLjc-bzbtx?usp=sharing

3. Push The Envelope Sound Art Initiative 2023, Hong Kong

https://youtu.be/w6S60m1K0Lk

Audio-visual composition
Sou Yan Ting Antonio (Max programming)
Dory Cheng (Original visuals and audio samples)

This audio-visual performance took place on 1 October 2023 at Kwai Tsing Theatre in Hong Kong. Titled *Echoes of Silver Salt*, it is a work of data sonification that contemplates the unseen states within visuals through sound.

At the beginning of the performance, we arbitrarily pick a color pixel for analysis. As the show progresses, the amount of similar pixels may increase or decrease in the visuals, and the change is reflected by the interaction of two sine waves: The more the selected color exists in the visuals, the further apart the frequencies are. We chose sine wave because it has only a single frequency and can show the pixel differences very clearly. In the second half of the show, the visuals are triggered rapidly one after another, either in a small combination or in a random order. Here the pixel is analyzed in a way that would form a feedback loop with the visual crossfader. In the Max patch, I implemented a granular synthesis mode, which when engaged would link the visual crossfader to the audio buffer window, resulting in different small grains in the sound grains as the screen flashes.

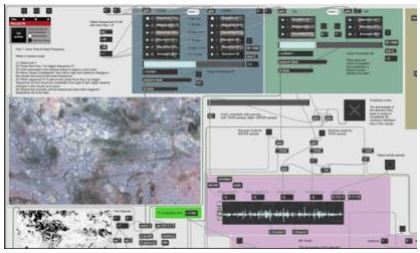

https://drive.google.com/drive/folders/1X3Ni7eLIX_I9X0jzhmhKQ3sF8G0P4Y5U?usp=sharing

4. Lausanne Underground Film and Music Festival 2017, Switzerland

https://www.youtube.com/watch?v=uN7sP0uz5Pw

Audio-visual composition with improvisational elements
Sou Yan Ting Antonio (Modular synthesizer)
Matthew Ho (Analog synthesizers and filters, audio samples, percussion)

This audio-visual work was performed live with my longtime *Faslane* project partner Matthew Ho on 21 October 2017 at Lausanne Underground Film and Music Festival (LUFF). Various synthesis techniques were employed in the composition, including subtractive synthesis, granular manipulation, frequency modulation, bitwise modulation, and most of the results were achieved in a modular setting. There were two parts, with each being a free performance within a framework. Audio samples of old radio broadcast and spring coils were used towards the middle and the end of the performance.

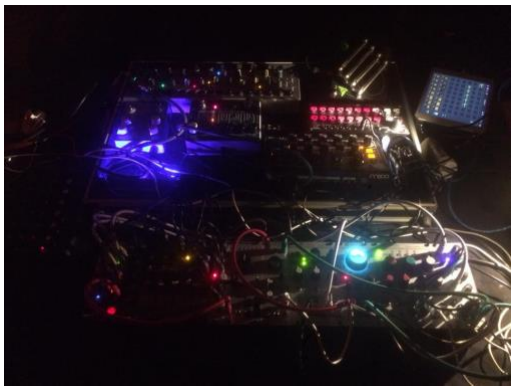

5. **Guia Experimental Live #N19, Macao-Geneva, 2020**

https://www.youtube.com/watch?v=ItRxKnlaSYU

Free improvisation
Sou Yan Ting Antonio (Electric piano, modular synthesizer)
Matthew Ho (Trumpet, modular synthesizer)
Tom Ip (Percussion)

This performance took place on 1 March 2020 at Live Music Association in Macao and was livestreamed at Cinema Spoutnik in Geneva, Switzerland. It was an improvisation between me and my *Faslane* project partner Matthew Ho, as well as local percussionist Tom Ip. We wanted to experiment with acoustic instruments, including trumpet, piano and drums, in our usual improvisation setting with electronic instruments. Our goal was to explore how improvising with acoustic instruments would be different from electronic instruments and if the result of such free improvisation would be nevertheless similar to music styles we usually listened to, such as jazz.

6. Rebound, Hong Kong, 2019

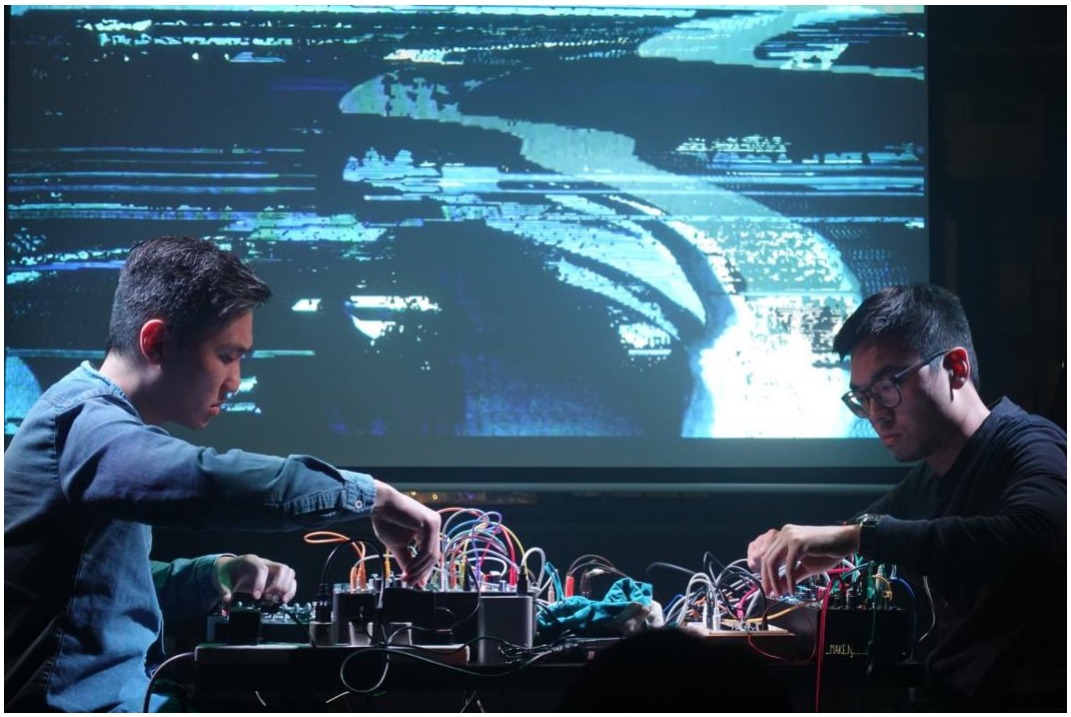

https://soundcloud.com/sytnax/live-at-twenty-alpha-2019

Free improvisation
Sou Yan Ting Antonio (Modular synthesizer)
Matthew Ho (Modular synthesizer)

This performance took place on 6 April 2019 at TwentyAlpha, a venue for experimental music in Hong Kong. While both of us were using modular synthesizers, Matthew built his set revolving the manipulation of recorded sound and I mainly used resonant filters and feedback. Centered around a matrix mixer, my modular system had a feedback path that contained a low-pass filter, a wave folder, and a ping-pong delay effect. Besides, I used an EQ filter with high resonance to create tonal content. The performance was a free improvisation and another attempt in our project to explore conversation via electronic instruments during live performance.

7. Municipal Market St. Lawrence, Macao, 2023

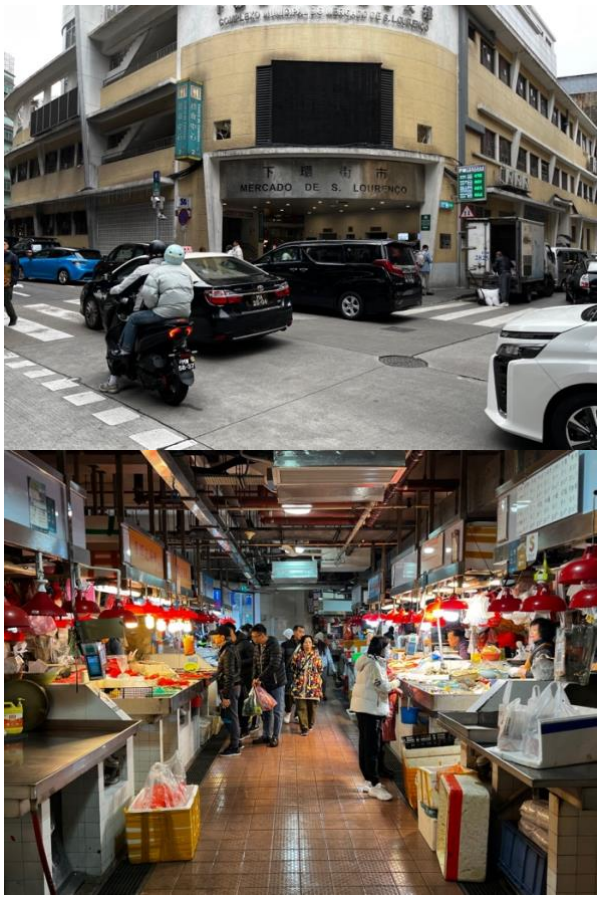

https://soundcloud.com/sytnax/mercado-de-sao-lourenco

Field Recording
Sou Yan Ting Antonio (Zoom H1n)

This recording was made on 22 August 2023 at Mercado Municipal de São Lourenço (Municipal Market of St. Lawrence) in Macao. After practicing sound synthesis for some years, I became interested in exploring sound in the environment and started making field recording on the street. It began to dawn on me that when the microphone is placed in the right position, the sounds captured are be able to form a composition by themselves, even in one take, as shown in this recording.

The recording contains sound from both outside and inside the market.

8. **Wartime Broadcasting Service, cassette and digital, 2017**

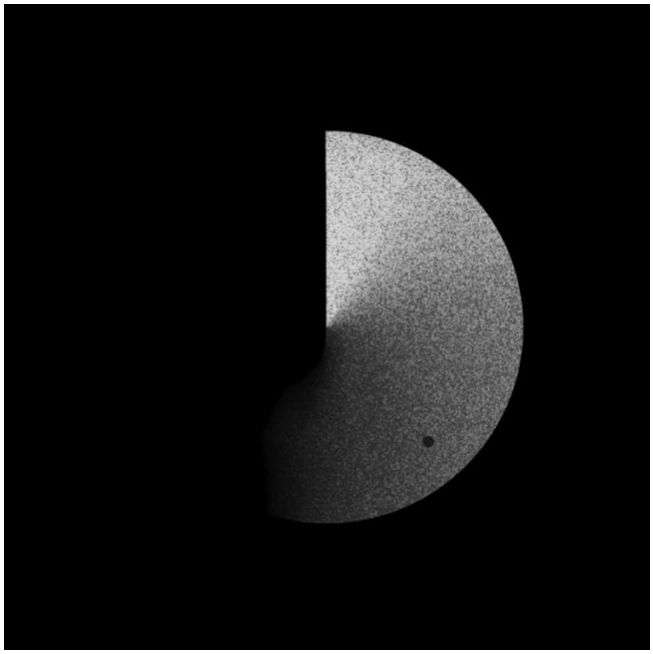

https://faslane.bandcamp.com/album/wartime-broadcasting-service

Live album
Ambient, free improvisation

Under our electronic music project *Faslane*, Matthew Ho and I released a cassette tape in 2017. The album consists of three ambient tracks and all of them are edits of live recordings. The 1st track is a free improvisation using only analog synthesizers. The 2nd track features synth drone accompanied by heavy guitar sound. The 3rd track is an atmospheric take with synth and guitar, highlighted by hollow percussive sounds.

9. Piano vs Music Easel, a solo work, 2023

https://soundcloud.com/sytnax/piano-improvisation-with-music-easel?si=c0f40222a94c4326826423474e2adfa8&utm_source=clipboard&utm_medium=text&utm_campaign=social_sharing

Free improvisation
Sou Yan Ting Antonio (Analog synthesizer, piano)

This is a solo performance recorded at home as a private practice in 2023. Again, conversation was explored as a recurring theme, only this time I was playing solo. For this to take place I decided that the conversation would be between two playable instruments, with me coordinating their output in the process.

The Music Easel is an analog synthesizer with two oscillators. Besides frequency modulation, feedback is explored extensively in this recording as a compositional element as well as a catalyst for conversation, between sounds generated by the synth as determined by its architecture, as well as outward towards the piano.