SUTHERLAND

FIS Managed Services Partnership RFP

March 27th, 2026

Managed Services Operating Model Transformation Contact Center and Back Office Operations

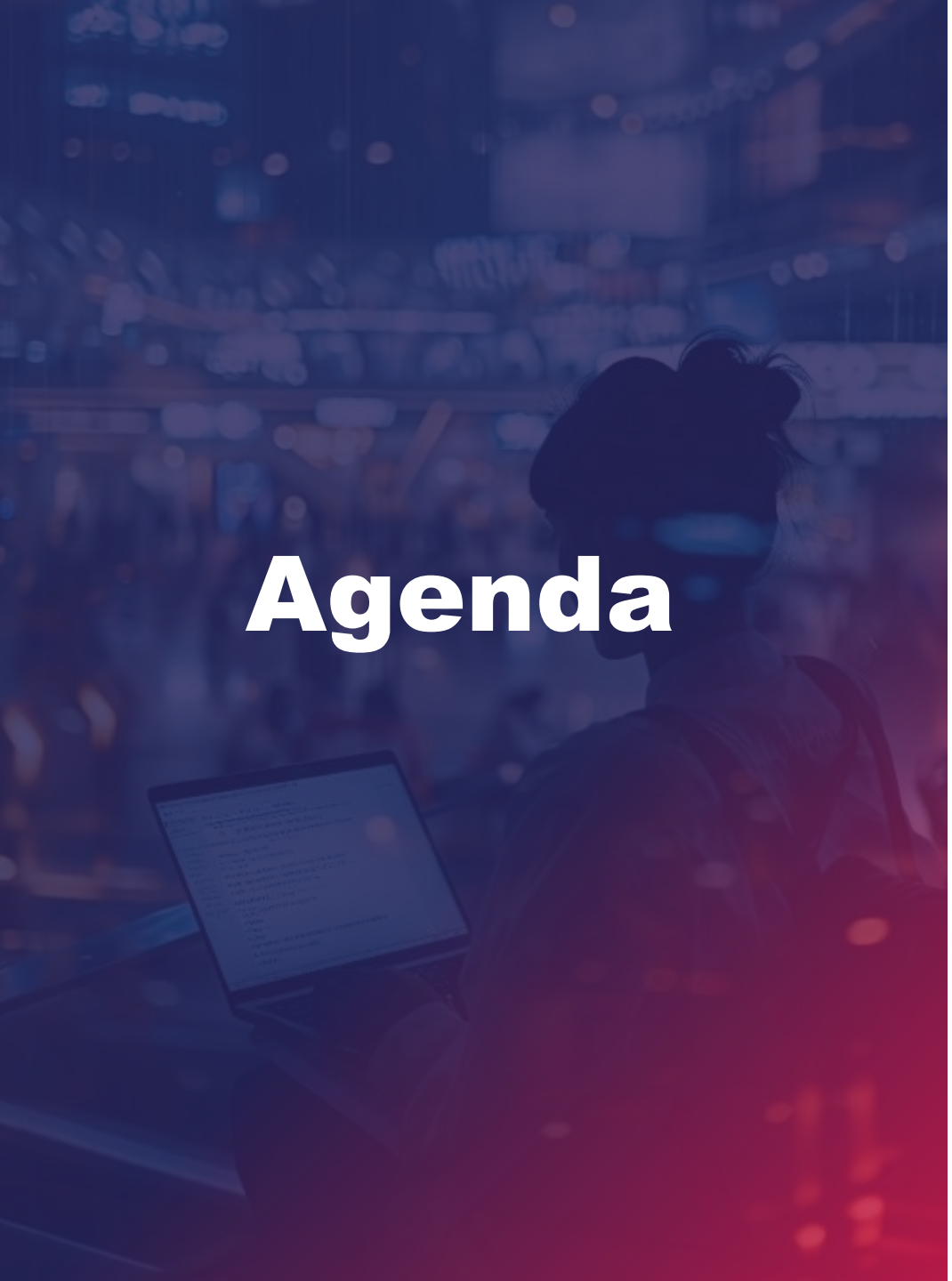

Agenda

- Executive Summary of Proposal
- Vendor Profile & Qualifications
- Our Understanding of the RFP Requirements and Solution
- Proposed Solution
  - Headcount and Glidepath
  - Current Location to Future Location Mapping for End-State
  - Client Migration Waves Approach, Timing & Sequencing
  - Client Migration Activities Responsibility Matrix
  - Workforce Rebadging Proposal, Timing & Sequencing
  - AI @ Scale for FIS: Overall 5-year Transformation Rollout Plan
  - List of AI Overlay Technologies along with relevant impact metrics
  - Technology Integration Approach for Overlays
- Technology Integration & Migration Plan with Timing & Sequencing
  - Technology Migration Activities Responsibility Matrix
- Commercial Proposal with 5-year Pro-forma
  - Assumptions behind Proposal covering type of pricing model, timing, locations, AI & Digital and Productivity Levers
  - Summary of vendor costs and investments across the program
- Relevant Case Studies
- Appendix

Executive Summary & Commitment

Thank you for the opportunity to respond to FIS and to present pathways aligned to your strategic direction - Operations, Digital & Technology, and an integrated Operations + Digital & Technology model.

Across payments and financial services, we are seeing a clear shift: the historical boundary between “operations delivery” and “technology delivery” is rapidly fading. Issuers now expect real-time, digital-first servicing, consistent omnichannel experiences, stronger fraud controls, and faster dispute outcomes - while leadership teams simultaneously face increased pressure to improve efficiency, resilience, and scalability. In this environment, incremental, labor-centric improvements are no longer sufficient. What is required is a reimagined issuer operations model that fuses AI, workflow automation, domain expertise, and governance into a single execution fabric aligned to measurable outcomes.

Client Context & Strategic Imperative -

- As FIS continues to evolve Issuer Solutions following the TSYS integration, the operating model must be able to:
- Reduce cost-to-serve while improving service quality and compliance
- Standardize execution across portfolios, channels, and lines of business
- Scale flexibly across issuer programs and demand variability
- Accelerate modernization through AI-led productivity and decision support

From our experience in issuer servicing environments, we see the opportunity to address common pain points that exist across customer servicing, fraud, disputes, and back-office operations.

Our Point of View: an AI-Led, Modular, Issuer-Centric model–

- Sutherland believes the future of issuer operations lies in an AI-led, modular, issuer-centric operating model - designed to deliver immediate efficiency gains while building a scalable foundation for continuous innovation. This approach moves beyond traditional outsourcing; it creates a strategic operations platform aligned to FIS’ long-term vision, enabling you to:
- Drive meaningful cost and productivity improvements
- Deliver consistent, high-quality issuer and cardholder experiences
- Scale services dynamically across diverse issuer portfolios
- Establish a future-ready model for ongoing modernization and performance optimization

© 2026 Sutherland Global, Inc. All Rights Reserved.

Executive Summary & Commitment

Our Solution: Sutherland proposes a 4-pronged approach for an AI Led Modular Issuer Operations

1) Safe Landing	Safe Landing with green KPIs, exceeding benchmarks consistently, zero disruption to services, industry's best Operational Excellence practice
2) Accelerated AI @ Scale	We embed AI across the servicing lifecycle to improve decisioning, speed, and productivity
3) Right Shoring	We enable global Rightshoring at scale by issuer, function, or portfolio segment
4) Technology Migration	Tech Migration of TSYS systems to FIS systems in an accelerated schedule

Why Sutherland

- Sutherland brings the combination of payments/issuer operations experience, operational scale, and AI-led innovation required to execute this transformation with low risk and high speed:
- Industry leader with Proven capability across servicing, fraud, disputes, and back-office operations in regulated environments
- Deep understanding of FIS Tech stack, AI overlays on top
- Our experience with AI @ Scale being deployed for FIS Payments CIM – it is 'fit for purpose' for TSYS
- An AI-first approach that augments human performance while strengthening quality and compliance
- Global delivery depth to scale efficiently while maintaining consistency and operational resilience

Over the past decade, we have made deliberate investments across engineering, cloud, data, analytics, and applied AI - enabling us to modernize complex environments while maintaining delivery continuity. This allows us to support FIS in an integrated model where engineering, AI, and operations operate as one system aligned to outcomes.

Finally, As you consider this partnership, you are choosing an organization that operates in a Best-in-Class Category - a high-value partner with demonstrated execution at global scale.

- Sutherland **serves 200+ of Fortune 500 companies, with 10+ strategic relationships each having 2K+ associates.** We are proud to have clients across the spectrum like **Capital One, Block, Fiserv, Amazon, Airbnb, Lyft, Expedia, Spotify, T-Mobile, AT&T, and Healthfirst.**
- Organizational rebadging and integration represent a proven Sutherland strength, with more than **10,000 roles successfully integrated** globally, including multiple large-scale integrations of **700 FTE (FIS), 4,000 FTE** (Health Insurance Operations and Technology), **2,000 FTE** (Digital Engineering, Cloud, Data and AI) alongside notable integrations with **Chubb, Direct Line Group and Etihad.**
- Differentiated **engineering and IP of over 300+ patents** and unique inventions. Enterprise-grade security platforms designed to prevent breaches.

Sutherland is excited to partner with FIS to redefine issuer operations - delivering immediate efficiency gains while building a scalable, future-ready platform for growth, innovation, and issuer differentiation. We look forward to continuing this dialogue and shaping a model that supports FIS' current priorities while positioning a solution for long-term operational excellence and competitive advantage.

Banwari Agarwal

CEO, Industries

Sumit Chopra

Global Head, BFS

© 2026 Sutherland Global, Inc. All Rights Reserved.

FIS

A few facts before we dive in… You will be trusting the Quiet Force behind some of the most iconic brands in the world. Serving 200 of the Fortune 500 companies

Trusted partner - across the value chain– to 3 out of top 5 leading global Issuers in Cards and Payments space- providing coverage to more than 70% of total global issuance.

10+ Partnerships of > 2,000 members today, for iconic and digitally advanced brands like Fiserv, Capital One, Block, Airbnb, Lyft, Healthfirst, Expedia, Spotify, T-Mobile, AT&T. We are an existing provider of Digital Transformation for FIS CIM.

People rebadge and Integrations. A proven and perfected strategy for Sutherland. Successfully executed at scale. 10,000+ roles rebadged, which has included multiple large scale staff integrations → ~700 FTE (FIS CIM across US and India in 2024), 4,000 FTE (Health Insurance Operations and Technology), 2,000 FTE (Digital Engineering, Cloud, Data and AI) and 1,500 FTE (Product Engineering, Data and AI).

A Proven playbook of SAFE LANDING for FIS employees and stakeholders

© 2026 Sutherland Global, Inc. All Rights Reserved.

Sutherland as a Global partner to drive exponential value through an AI first solution

An outcome-led, no-risk partnership delivering modular Accelerated AI natively integrated into TSYS, built for global scale

Safe Landing: Deep Payments and Cards issuer expertise with a 100%-success rate with large scale rebadge programs, including FIS in 2024

- Zero Risk transition, no disruption to service delivery and KPIs
- Right shoring with multiple Global BFS CoEs for TSYS
- Sutherland Investments to create AI assets for this deal

Accelerated AI @ scale: AI led Digital Transformation to drive TCO reduction

- AI @ Scale being deployed for CIM is 'fit for purpose' for TSYS
- Deep understanding of FIS Tech stack, AI overlays on top
- AI led Digital transformation to drive transformation.
- 36%+ effort reduction through AI overlays and digital solutions
- Operational excellence and service quality

Technology Migration:

- Proven delivery model with globally distributed PODs, built-in risk mitigation, and a dual-run transition to ensure minimal business disruption.
- Phased 20-month, wave-based rollout that migrates regions by capability using standardized playbooks, strict readiness gates, and centralized governance to minimize risk

Flexible and Innovative Commercials: With Upfront asset monetization to maximize upfront savings for TSYS, flexible commercial construct which includes Outcome anchored construct

Value Commitment

$470M
TCO Reduction over 7 years
Operations HC from 2384 to 1391 FTEs (41%)
95% FTE Movement to Offshore locations
Digital Transformation benefits of 30%+

$42M
Upfront Capital - Cash Payout
Towards Asset monetization

100%
Green SLA and KPI
From Day 1 of operations

Joint GTM
Run Joint GTM with FIS to enable new business win for FIS

© 2026 Sutherland Global, Inc. All Rights Reserved.

In Summary: A WIN-WIN Proposition from Sutherland –

Protect the Core. Preserve Institutional Knowledge. Accelerate the Future.

WIN for FIS

BAU with zero disruptions – Safe Landing with green KPIs, exceeding benchmarks consistently, zero disruption to services, industry's best Operational Excellence practices.

Monetization and Optimization – Upfront value for capabilities + Underwritten efficiencies Increased capacity generating improved operating leverage

Accelerated Modernization – Digitization, Objective Value Measurement, best in class AI acceleration, structured and timely Tech migration

Outcome Based Commercial Construct – Skin in the Game with fees at risk for "Efficiency, Effectiveness, Value metrics

WIN for Employees

Security & Continuity – Seamless transition 100% C&B harmonization, with no disruption to roles, tenure and employment

Career Mobility & Growth - Broader career paths across clients, roles, and leadership tracks

Future Ready Skills – Investment in Structured upskilling

Scalable business expansion – Sutherland to provide support new business proposals & GTM for TSYS operations

Powered by Sutherland

Category Leadership in Payments Issuer Services - Reinforce and extend category leadership through domain-led and differentiated digital, data, and AI capabilities in Payments and Cards issuer services business.

From Market Leader to Market Mover
Shift from execution and transformation to category-defining innovation

Scale in Europe – Scaled BFS operations and stronger presence across Europe

IP Creation and Commercialization - Build and commercialize differentiated IP and platforms at scale

Alignment with TSYS Objectives

Value Creation, Integration, Acceleration,	Transition, Integration, Resiliency	Value Creation and Innovation

© 2026 Sutherland Global, Inc. All Rights Reserved.

Sutherland BFS footprint : Redefining BFS with AI@ Scale and Human-Centric excellence

85+ Clients

18K+ Employees

20+ Locations

80+ AI agents

Client Lifecycle Management (CLM) across Fintech & FS segments

- Acquisition and Sales
- Fraud (KYC, AML)
- Risk, Controls & Compliance
- Payments processing
- Customer Onboarding
- Credit review, Funding, Disbursals
- Customer Service, Account Maintenance
- Reconciliations & Reporting

Platforms & Partnerships

FINASTRA, FinScan, COMPLY ADVANTAGE, kore.ai, sanas, servicenow, GENESYS, UiPath, Skan AI, Krisp, uniphore, aws, salesforce

Recognized Industry Leader

Leader

- Everest Payments PEAK Matrix2025
- Everest Lending Ops and Experience driven BFS Operations Peak Matrix 2024

Everest Group®, FORRESTER

Star Performer

- Everest FCC Services Peak matrix 2025

HfS

Innovator

- Avasant Banking and Process Transformation Radar View 2025

AVASANT

Value Delivered

70+ Net Promotor Score. Highest in Industry

70% Risk-Reward based Engagements

30% Avg. TCO reduction & re-engineering delivered

1250+ Automations deployed in BFS engagements

© 2026 Sutherland Global, Inc. All Rights Reserved.

We are Industry leaders in providing comprehensive Digital services to leading global Payments & Card Issuance companies

3 of 5 top Payments Leaders have chosen us as their trusted partner

25+ Clients
In payments and cards programs

6500+
Experts Supporting Payments & Cards operations

8+
Centers of Excellence

~30% benefits
TCO reduction

Comprehensive Coverage

PAYMENTS

- Acquisition & setup
- Transaction Processing
- CX & Servicing
- FinCrime, Disputes & Fraud
- Merchant services
- Data & Analytics

CARDS

- Credit Cards
- Debit Cards
- Prepaid cards
- Co-Branded Cards
- Fuel Cards
- Affinity Cards

Core Offerings for Card Issuers

- Digital Contact Center (Inbound/Outbound)
- Digital Messaging (Chat, Email, Social Media)
- FinCrime & Back-Office Support
- Composable Banking Platform
- Consulting & Advisory
- Digital Engineering Services

Select Payments & Cards Clients

FIS, fiserv., block, wex, thredd, PNC, American Express, CreditOne Bank, Concora credit (formerly Genesis FS Card Services), Mercury Financial, Clarien, Remitly (Promises Delivered)

Recognized Industry Leader

Leader	Everest Group	▪ Leader- Payments Operations, Lending Ops and Experience driven BFS Operations Peak Matrix Assessment 2025
Star Performer	Everest Group	▪ Everest FCC Services Peak matrix 2025

Partner Ecosystem

COMPLY ADVANTAGE, FinScan, FINASTRA, UNIPHORE, Google, sanas, salesforce, zendesk, GENESYS, Krisp

© 2026 Sutherland Global, Inc. All Rights Reserved.

RFP and Sutherland Solution

© 2026 Sutherland Global, Inc. All Rights Reserved.

Our understanding of the RFP and existing landscape

Currently being managed by TMS ~$175M managed-services unit supporting ~60 clients with ~2,650 employees across 6 sites.

Regions

North America (1288 FTEs)

- US — Columbus, GA – 1129 FTEs
- Canada — Sudbury – 67 FTEs
- Philippines — Manila – 92 FTEs

EMEA (1096 FTEs)

- UK – Milton Keynes – 739 FTEs
- Germany – Hamburg – 133 FTEs
- Netherlands – Barneveld – 224 FTEs

Languages

- English
- Spanish
- French Canadian
- German
- Dutch
- Portuguese

LOBs

- Customer Service
- Loyalty
- Collections
- Fraud Management
- Disputes
- Back Office

Channels

- Voice
- Chat
- Text messaging
- Secure messaging
- IVR and conversational self-service

Scope Coverage & Risk-Free Transition

- Experienced and reliable partner who has proven capabilities for large scale constraint driven transition for BFS clients
- Strong, agile delivery capability & wide geographic footprint
- Seamless, accelerated and risk-avert transition

Best in class CX and Transformation

- Deliver superior & knowledgeable CX to FIS Clients
- Enhance service quality
- Bring incremental 'best in industry' tech and process interventions to drive improvements

Integrated Managed Services Model

- Orchestration ability to drive a future-state operating model that delivers measurable efficiency improvements.
- Scalable offshore and nearshore delivery operations
- Sustainable productivity gains through
  - ✓ AI driven automation
  - ✓ Digital Enablement

Operational Excellence

- Service provider with strong synergies and alignment to FIS's culture, members' expectations
- Flexibility to work with FIS on dynamic scaling requirements
- Robust KPI/SLA management with strong performance governance
- Run a transparent, secure, compliant and zero surprise operations

Future Readiness for FIS

- Capability and experience to support digital interactions (chat, email etc.) for FIS in future
- Help & support FIS with phase 2 initiatives- AI Solutions, Analytics, Hyper-Automation etc.

© 2026 Sutherland Global, Inc. All Rights Reserved.

Solution summary

In-Scope FTEs

North America

1,288
Total FTEs

EMEA

1,096
Total FTEs

Talent Rebadge

95%
Rebadge
(1223 FTEs)

US 1072 FTEs (95%)
CANADA 64 FTEs (95%)
PHILIPPINES 87 FTEs (25%)

95%
Rebadge
(1041 FTEs)

UK 702 FTEs (95%)
GERMANY 126 FTEs (95%)
NETHERLAND 213 FTEs (95%)

Staffing & Rightshoring

Voice (English) → Philippines	872 FTEs
Voice (Spanish/ Bi-lingual) → DR	142 FTEs
Back Office → India	55 FTEs
Voice (Canadian French) → Canada	219 FTEs

Alternate Right Shoring: All English voice and non-voice migrate to India

Voice (English) → Philippines	765 FTEs
Voice (DE, NLD, PRT) → Bulgaria	300 FTEs
Back Office → India	31 FTEs

Alternate Right Shoring: All English voice and non-voice migrate to India

AI @ Scale Transformation

40%
Productivity

OPEX 18%
Digital 22%

Levers Call Deflection to Text & Chat; Conversational AI, Unified Desktop, Embedded Analytics

44%
Productivity

OPEX 18%
Digital 26%

Levers Call Deflection to Text & Chat; Conversational AI, Unified Desktop, Embedded Analytics

© 2026 Sutherland Global, Inc. All Rights Reserved.

Headcount summary and Glidepath

LOB – North America	Start FTE	Y1	Y2	Y3	Y4	Y5	Y6	Y7
Back-Office	214	201	150	144	139	134	128	128
Collections	9	8	6	6	6	6	5	5
Customer Services	343	322	240	232	223	214	206	206
Disputes	97	91	68	65	63	61	58	58
Fraud	528	496	370	356	343	330	317	317
IVR/Tech	5	5	4	3	3	3	3	3
Loyalty	92	86	64	62	60	58	55	55
Total	1,288	**1,211**	**902**	**869**	**837**	**805**	**773**	**773**
HC Savings %		**6%**	**30%**	**33%**	**35%**	**38%**	**40%**	**40%**

LOB - EMEA	Start FTE	Y1	Y2	Y3	Y4	Y5	Y6	Y7
Back Office	36	34	24	23	22	21	20	20
Collections	1	1	1	1	1	1	1	1
Customer Services	448	421	296	284	273	262	251	251
Dispute	205	193	137	133	129	124	119	119
Fraud	397	373	262	252	242	232	222	222
IVR / Tech	9	8	6	6	5	5	5	5
Total	1,096	**1,030**	**725**	**699**	**672**	**645**	**618**	**618**
HC Savings %		**6%**	**34%**	**36%**	**39%**	**41%**	**44%**	**44%**

Table above does not include support, supervisors and management resources

 © 2026 Sutherland Global, Inc. All Rights Reserved.

Current Location to Future Location Mapping for End-State

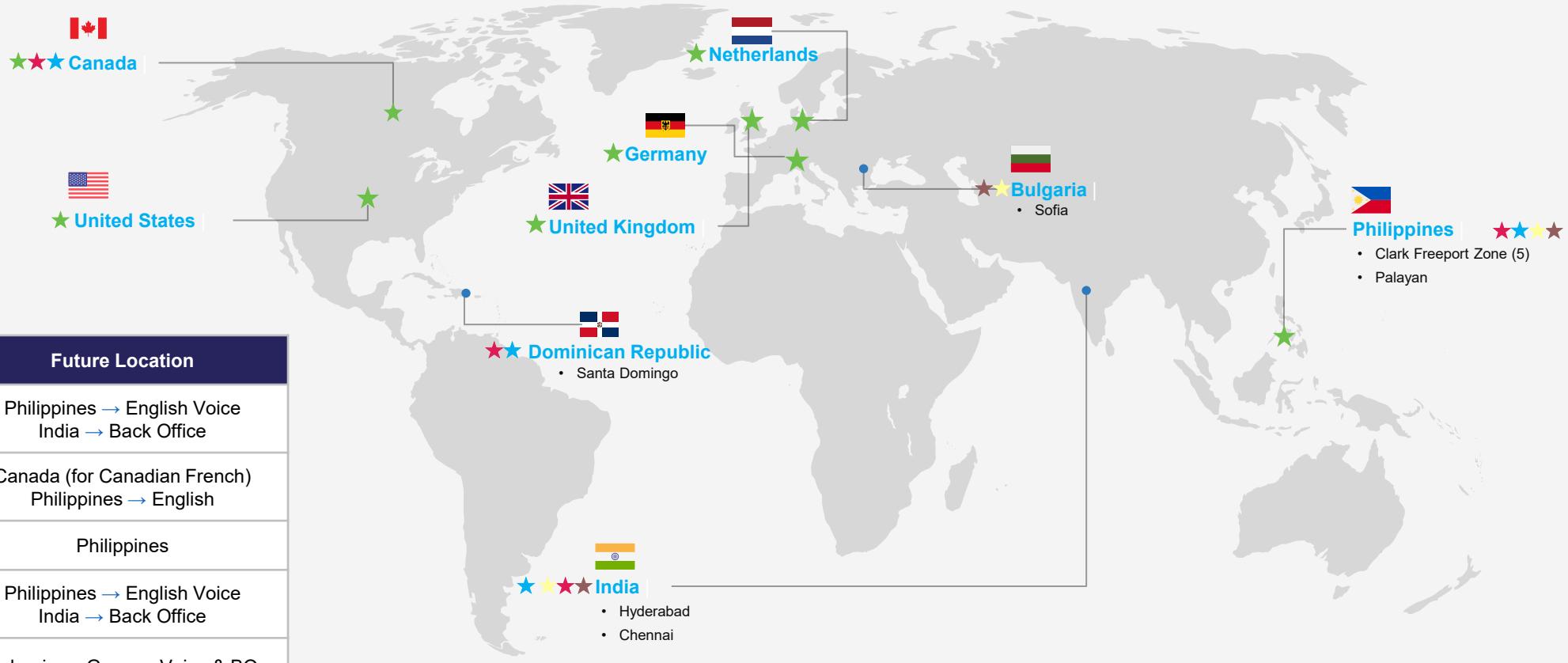

Current Location	Future Location
NA - USA	Philippines → English Voice India → Back Office
NA - Canada	Canada (for Canadian French) Philippines → English
NA- Philippines	Philippines
EMEA-UK	Philippines → English Voice India → Back Office
EMEA-Germany	Bulgaria → German Voice & BO
EMEA-Netherlands	Bulgaria → Voice & BO
Alternate Right Shoring:: All English voice and non-voice migrate to India	

Current Footprint
Rebadging
NA Option 1
NA Option 2
EMEA Option 1
EMEA Option 2

 © 2026 Sutherland Global, Inc. All Rights Reserved.

Client Migration Plan and Approach

© 2026 Sutherland Global, Inc. All Rights Reserved.

Risk Mitigated Rebadge Plan

Proactive Planning; assumes 95% Rebadge acceptance rate

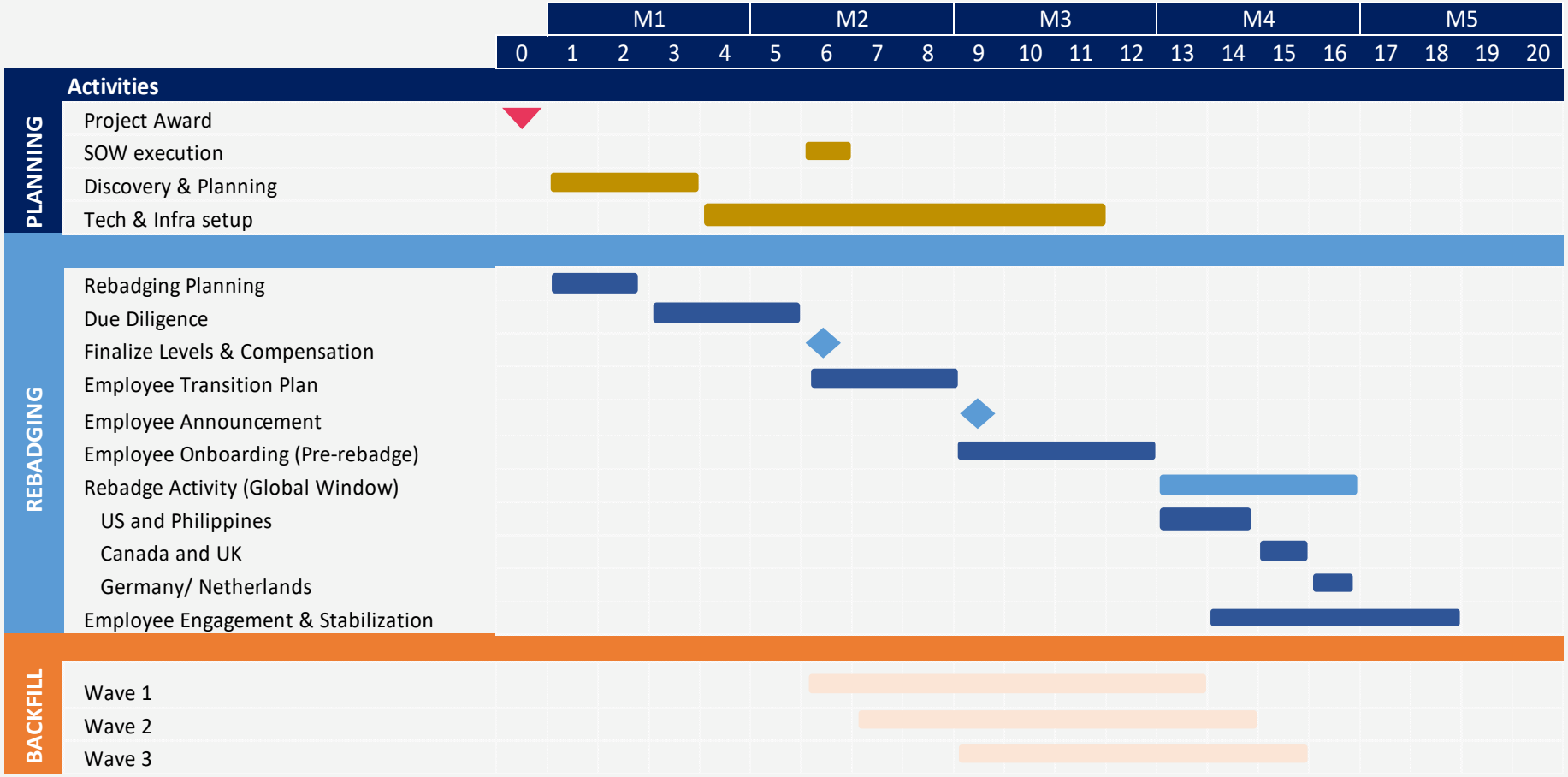

**Timelines are indicative and to be formalized at the end of the discovery phase and in partnership with FIS*

Key Highlights

- Kick of the project with a Letter of Intent.
- Contracting in parallel of Transition Planning activities
- 100% rebadge offer to all resources
- Rebadge communication rollout with employees 1 month prior to the actual cutover.
- Rebadge cutover to be spread across 4 weeks and to be done in manageable batches.
- Plan of advance hiring in parallel with the rebadge will mitigate any transition risk
- Assuming award date of May 22, 2026 Rebadge will be completed by Sep 11, 2026

© 2026 Sutherland Global, Inc. All Rights Reserved.

Right Shoring : Proposed High level Transition Plan

Risk mitigated Transition plan with no disruption to existing operations

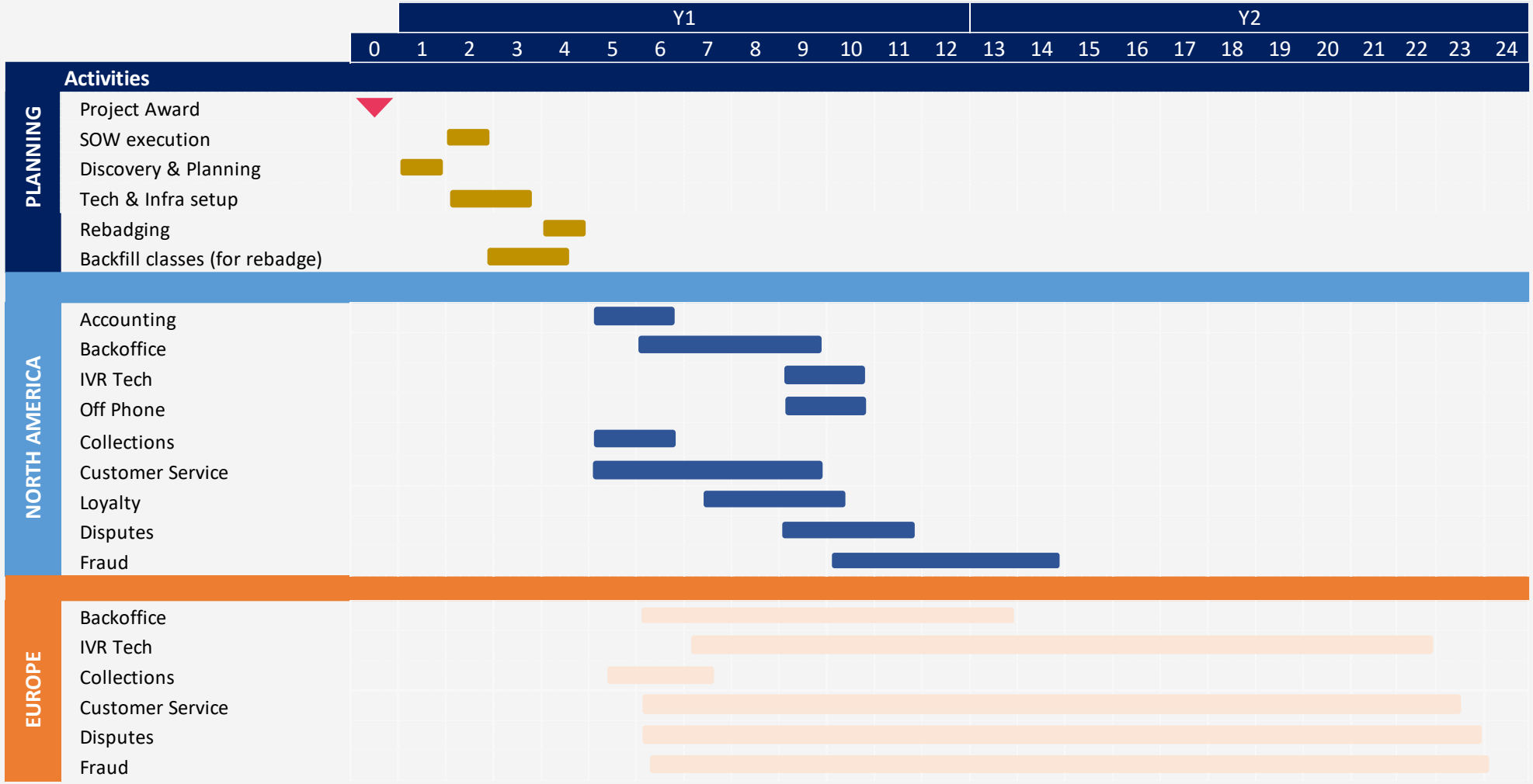

*Timelines are indicative and to be formalized at the end of the discovery phase and in partnership with FIS

Key Highlights

- Kick off the project with a Letter of Intent.
- Contracting in parallel of Transition Planning activities
- 100% rebadge offer to all resources with 95% acceptance rate.
- Plan of advance hiring in parallel with the rebadge will mitigate any transition risk
- Right Shoring of North America Operations to be done by process for multiple clients at a time.
- Retain Onshore resources in Europe and backfill natural attrition in offshore locations.

© 2026 Sutherland Global, Inc. All Rights Reserved.

Transition Responsibility Matrix

Sutherland owns end-to-end transition execution and delivery; FIS/TSYS provides inputs, assets, and SME support to enable a seamless transfer.

FIS

Role: Current-State Provider & Transition Support

- Provide data, workforce, and operational inputs
- Provide site, asset, and technology inventory
- Provide SMEs for KT, discovery, and shadow
- Deliver knowledge transfer & documentation
- Enable system access and technical baseline
- Support parallel run & hyper care oversight
- Execute final disengagement

SUTHERLAND

Role: End-to-End Transition & Delivery Owner

- Lead governance, PMO, and transition planning
- Own rebadging, HR, payroll, and onboarding
- Drive right-shoring and workforce strategy
- Execute backfill hiring and capability build
- Own KT validation, readiness, and certification
- Build target-state technology & environments
- Execute reverse shadow, parallel run, go-live
- Own SLA delivery, reporting, and steady state

FIS / TSYS (Enable)

Data + SMEs + Assets

→

Sutherland (Own & Deliver)

Execution + SLAs + Outcome

© 2026 Sutherland Global, Inc. All Rights Reserved.

Rebadge

© 2026 Sutherland Global, Inc. All Rights Reserved.

Proven, Sustained Performance: Rebadging Talent While Preserving Culture, Control, Convenience, and Clarity

Proven Playbook. 10,000+ roles rebadged and integrated at scale till date

99%
Offer Acceptance rate

90%
18 months Retention

100%
Benefits, Role, Title Harmonization

12 weeks
Due Diligence > Transition > Integration

Our Approach for TSYS

- **95% Rebadge Success** – preventing knowledge loss
- Upfront **10-15% contingency hiring** for any rebadge fallouts
- Compensation Structure – **100%** employees will be kept Whole
- Ringfence key personnel to ensure **100% offer acceptance**
- **Retention bonus** for key personnel

Culture: Continuity of Identity and Ways of Working

Preserve existing team rhythms, leadership touchpoints, and institutional knowledge while aligning to FIS' values, ensuring role stability and transparent communication throughout the transition

Control: Governance Without Friction

Maintain clear decision rights aligned to FIS' operating model, supported by transparent dashboards and structured governance that preserve core processes and domain expertise

Convenience: Seamless Experience for Stakeholders

Preserve familiar workflows, access points, and escalation paths while providing dedicated transition support and integrated tooling to keep delivery uninterrupted and reduce administrative friction

Clarity (Transparency): Visibility Into Outcomes and Progress

Enable open reporting on delivery metrics, innovation milestones, and transformation progress, supported by simplified communication channels and outcome-based governance that connects strategy to execution

© 2026 Sutherland Global, Inc. All Rights Reserved.

AI @ Scale – Transformation for FIS

© 2026 Sutherland Global, Inc. All Rights Reserved.

AI @ Scale for FIS – Intelligent Operations plus AI/Automation. Intelligent operations driving 18% efficiency and AI/Automation driving 22 % (NA) and 26% (EMEA) .

Built and designed with deep understanding of existing FIS tech landscape and current in-flight projects

18%+
for both NA & EMEA

Rationalize & Continuous Improvement

"Drive efficiency and resiliency through a lean pyramid structure, strict management ratios, and best-in-class operational rigor."

Lean, Smart, and Resilient Operations

Intelligent Operations

+

NA- 22%+

EMEA- 26%+

Agentic AI /Automation

"A bespoke, industry-leading Agentic AI-at-Scale COE, built for CIM 'fit to purpose' for TSYS — with value and benefits multiplier."

100% benefit pass back to FIS

AI/Automation

© 2026 Sutherland Global, Inc. All Rights Reserved.

FIS: Intelligent Operations - Operational Excellence customized and designed with experience of managing FIS operations and in compliance with client contracts

Incremental Delivery Capacity

Enterprise Performance Intelligence & Governance

Create a single source of truth across LOBs

- Unified KPI Dashboard (Enterprise / Manager / Agent Views)
- Real-Time Efficiency, Productivity & CX Monitoring
- Integrated Tier 3 Complaints Governance
- AI-Driven Insights for Targeted Intervention

Impact: ↑ Stronger Risk & Compliance Oversight| ↑ Faster Issue Diagnosis | ↑ Improved Accountability Across LOBs

Continuous Performance Coaching & Engagement

Embed data-driven coaching into daily operations

- Proactive 1:1 Floor Coaching Model
- AI-Driven KPI Nudging & Gamification
- Microlearning Embedded in Workflow

Impact: ↑ QA | ↑ FCR | ↑ Confidence | ↑ CSAT

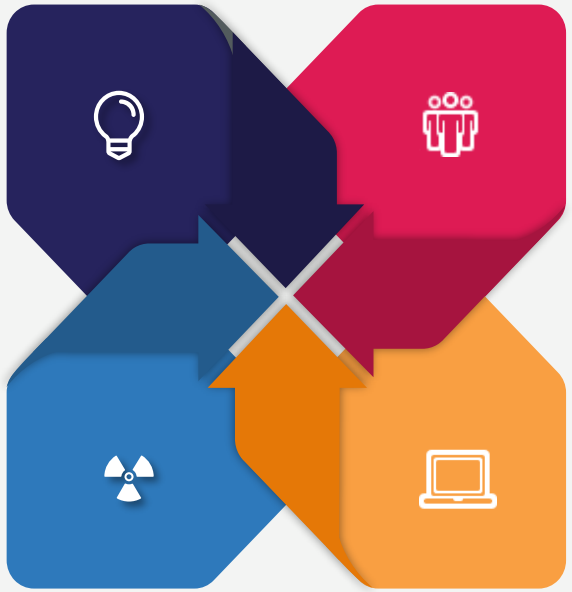

Enhanced Performance

Workforce Agility & Capacity Optimization

Stabilize operations while reducing cost-to-serve

- Cross-Skilled Service Response Team based on Zions' process and skill mapping
- Intelligent Volume-Based Staffing
- Bottom Quartile Performance Acceleration.

Impact: ↓ Idle time | ↓ Overtime | ↑ SLA stability

Capability & Training Excellence

Accelerate readiness & reduce time to productivity

- Toll-Gate Based Training Governance
- AI-Powered Learning & Simulation Platform
- Production Immersion During Training

Impact: ↑ Faster ramp | ↑ Higher readiness | ↑ Lower early attrition

Opex Gains	Year 1	Year 2	Year 3	Year 4	Year 5	Year 6	Total
NA	4%	4%	2.5%	2.5%	2.5%	2.5%	**18%**
EMEA	4%	4%	2.5%	2.5%	2.5%	2.5%	**18%**

© 2026 Sutherland Global, Inc. All Rights Reserved.

FIS (TSYS)+ Transformation **Roadmap with measurable FTE Optimization outcomes**

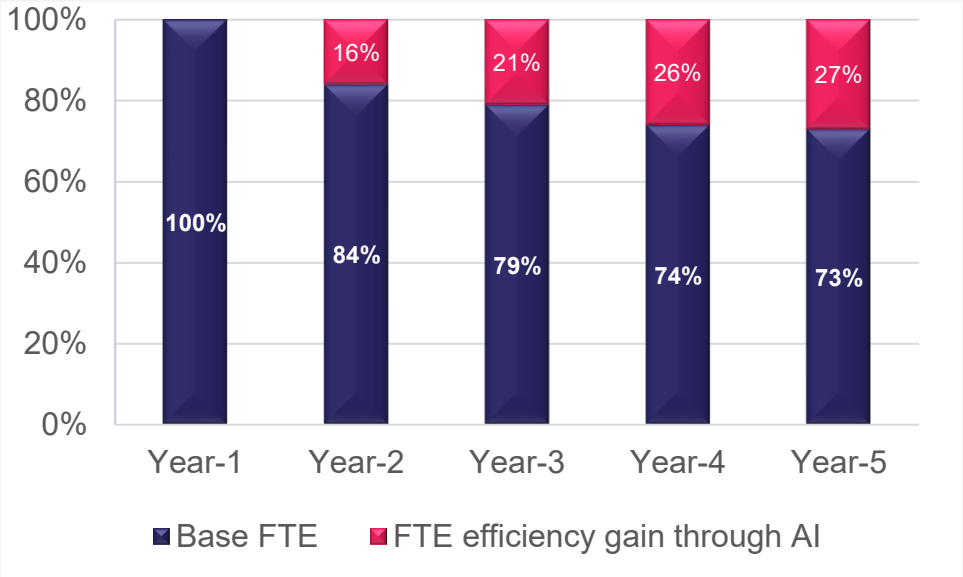

Year-1	Year-2	Year-3	Year-4	Year-5
Baseline FTE of 2384	385	499	610	640
	16 %	21 %	26 %	27 %

Phase	Actions	Outcomes
"AI **Bedrock**" in Year-1	**Tech Infra Standardization and Ops Intelligence**	1. Complete tech migration from TSYS to FIS (Tech Track-1) 2. Complete the Operations Insights mining for Tx (Tech Track-2)
"Compose AI Overlay" in Year-2	**Lay the foundation for AI Overlay acceleration**	1. Complete the POC of AI Augmentation for Human Agents 2. Complete the POC of Contact Containment and Contact Deflection
"AI Orchestration @ Scale" in Year-3	**Prioritization and Controlled Scaleup to cover entire TSYS in scope**	1. Based on Impact outlook, API availability, Process Stability, etc 2. Scaleup of Coverage, Usage and resultant Impact on KPIs
"AI Optimization" in Year-4	**Fine tune the solutions for true best in class performance efficacy and assurance**	1. People : Minimize the variation and thus improve the overall mean 2. Process : Refine the Use Cases, Solution, etc 3. Technology : Tech optimization by AI experts
"AI Institutionalization" in Year-5	**Setting the new standard in the context of future of work and best practice replication**	1. Seamless orchestration of workforce and MachineForce in Operations for better business impact 2. AI Tx full ownership migration to Operations as part of neo-normal Ops

© 2026 Sutherland Global, Inc. All Rights Reserved.

FIS Operations AI-led Automation@Scale: 6 Core Platforms driving Transformation for FIS

Upstream

- Enabling Texting
- Enabling Chat Channel
- Enabling Conversational AI

Midstream

Unified Desktop

- AI driven Intent Discovery
- Digital flow for reducing motion between App/Screen/Field
- AI generated Summary for After Call Documentation

Downstream

Embedded Analytics

- Speech to Text
- Insight Summary

Productivity Benefits

Metrics to be improved	Tech. Overlay Lever	Tech. Overlay Service	Client Region	Queue	Reference Baseline	Anticipated Improvement	Gross Benefit
Volume	Volume Deflection	Messaging Services	North America Region	Overall	3,744,851	2%	74,897
Volume	Volume Deflection	Chat Services		Customer Service	1,415,013	13%	183,952
Volume	Volume Deflection	Chat Services		Loyalty	656,341	10%	65,634
Volume	Volume Containment	IVA-IVR Services		Overall	3,744,851	5%	187,243
AHT	AHT reduction	Unified Desktop with Knowledge Assist		Overall	3,744,851	5%	187,243
Repeat rate by improving FCR		Embedded Analytics		Overall	3,744,851	1%	37,449
Volume	Volume Automated	Backoffice Automation		Backoffice	333,082	25%	83,271
Volume	Volume Deflection	Messaging Services	EMEA Region	Overall	2,574,019	2%	51,480
Volume	Volume Deflection	Chat Services		Customer Service	1,415,013	13%	183,952
Volume	Volume Containment	IVA-IVR Services		Overall	3,744,851	5%	187,243
AHT	AHT reduction	Unified Desktop with Knowledge Assist		Overall	3,744,851	5%	187,243
Repeat rate by improving FCR		Embedded Analytics		Overall	3,744,851	1%	37,449
Volume	Volume Automated	Backoffice Automation		Backoffice	125,626	25%	31,407

 // © 2026 Sutherland Global, Inc. All Rights Reserved.

Approach for Tech AI overlay and the resultant performance impact on Operations

	Year-1	Year-2	Year-3	Year-4	Year-5
Phase	"**AI Bedrock**" for completing the overlay prerequisites	"**Compose AI Overlay**" for piloting AI swimlanes	"**AI Orchestration @ Scale**" for coverage completion and seamless Tx levers	"**AI Optimization**" for sustainable Performance and Assurance	"**AI Institutionalization**" for movement from Project mode to Program mode
Primary Actions	Tech Infra Migration (Standardization) and Operations Transition (Insights)	Lay the foundation for AI Overlay acceleration	Prioritization and Controlled Scaleup to cover entire TSYS in scope	Fine tune the solutions for true best in class performance efficacy and assurance	Setting the new standard in the context of future of work and best practice replication
Primary Outcomes	1. Complete tech migration from TSYS to FIS (Tech Track-1) 2. Complete the Operations Insights mining for Tx (Tech Track-2)	1. Complete the POC of AI Augmentation for Human Agents 2. Complete the POC of Contact Containment and Contact Deflection	1. Based on Impact outlook, API availability, Process Stability, etc 2. Scaleup of Coverage, Usage and resultant Impact on KPIs	1. People : Minimize the variation and thus improve the overall mean 2. Process : Refine the Use Cases, Solution, etc 3. Technology : Tech optimization by AI experts	1. Seamless orchestration of workforce and Machineforce in Operations for better business impact 2. AI Tx full ownership migration to Operations as part of neo-normal Ops
FTE Optimization	7.5 FTE Optimization (0.3%)	385 FTE Optimization (16 %)	499 FTE Optimization (21 %)	610 FTE Optimization (26 %)	640 FTE Optimization (27%)

© 2026 Sutherland Global, Inc. All Rights Reserved.

FIS Integrated Operating Model: How the strategic partner scales & executes AI @ Scale seamlessly

1. Structure
Pivot the Org and teams around outcomes, products & innovation

2. Strategy & Governance
Shared OKRs, outcome-led pods for faster execution

3.Process/Ways of Working
Embed agility & accountability in execution

4. People
Create a culture of empowered and engaged teams

5. Technology & Tooling
AI driven & automation first engineering principals

Steering Committee – FIS + Sutherland

Prioritization | Control | Compliance & Direction | Delivery visibility

FIS

- Line of Business Leadership
- Value Stream Leadership
- Technology Architect

GUILDS

- Standards & guardrails
- Architecture & security
- Reuse & quality
- E2E Process Guidance

FIS Strategic Partner

Value Management Office (VMO)

Value & KPI tracking | Benefits realization | ROI governance | Roadmaps & cadence

PODS

- Delivery Pods by Country
- Transformation Pods by Tool
- Tech Migration Pod

PRACTICES

- Data & AI
- Tech Migration
- AI Transformation Hub

PLATFORMS

- FIS current Platforms
- TSYS platforms migrating to FIS
- Sutherland AI solutions

Service Excellence, Methods & Practices

FIS – AI @ Scale Hub

OPERATIONS

- CX
- Loyalty
- Fraud
- Disputes
- Back-office
- Other services

Persistent product/value stream pods

ROLES & DECISION RIGHTS

Steering Committee
Steerco – Sets strategy and governs engagement. Responsible for Governance.
(comprised of FIS and Sutherland leadership)

FIS - Sets strategy, governance Value Stream outcomes, Product Road Map
Guilds – Prioritization, control, compliance
(comprised of FIS and Sutherland. Managed by FIS)

Value Management Office
VMO - Value & KPI tracking, Benefits realization, ROI governance. (comprised of Sutherland)

Sutherland – FIS Strategic Unit
PODs – execution focused
Practices – helps to innovate and scale
Platform - focus on technology, tools and automation.
Operations – Manage delivery and deliver committed efficiency
Service Excellence – Ops harmonization, transformation

© 2026 Sutherland Global, Inc. All Rights Reserved.

Technology Migration

© 2026 Sutherland Global, Inc. All Rights Reserved.

Migration Plan with Timing & Sequencing

Phase wise Migration Plan

	Month 01	Month 02	Month 03	Month 04	Month 05	Month 06	Month 07	Month 08	Month 09	Month 10	Month 11	Month 12	Month 13	Month 14	Month 15	Month 16	Month 17	Month 18	Month 19	Month 20
	Phase 1				Phase 2				Phase 3											
	Platform & Integration Setup				**Customer Service (NA – limited scope)**				**High-Volume Operations**					Phase 4	**Disputes, Collections, Back Office, EMEA**				Phase 5 **Stabilization & Optimization**	
↗ Migrated to NICE CXone	▪ NICE CXone (tenant, core modules) ▪ SIP / Telephony (Lumen)				▪ Voice (Outbound → partial Inbound) ▪ IVR (basic DTMF flows) ▪ Routing (skills-based) ▪ CTI / Screen Pop ▪ Recording (new interactions)				▪ Full Customer Service (voice + IVR) ▪ Fraud Inbound ▪ Outbound Dialer ▪ Advanced Routing ▪ Initial Analytics					Overlap of 1 month in Phase 3 and 4	▪ Disputes (voice workflows) ▪ Collections (dialer + compliance) ▪ WFM (NICE CXone) ▪ Multi-language IVR ▪ EMEA Voice & Routing				▪ AI IVR enhancements ▪ Speech & Text Analytics ▪ QA Automation ▪ Reporting consolidation	
⇌ Retained & Integrated	▪ API Layer (integration framework) ▪ Avaya, Verint, AWS Connect (unchanged)				▪ TSYS (TS1/TS2) for customer lookup ▪ AWS Connect (chat retained) ▪ Avaya (dual-run fallback) ▪ Verint (historical recordings)				▪ TSYS (TS1/TS2) for real-time data ▪ Fraud systems (FICO, etc.) via APIs ▪ AWS Connect retained ▪ Avaya (partial coexistence)						▪ TSYS (TS1/TS2) for disputes & Collections ▪ Back-office systems (integrated) ▪ AWS Connect retained ▪ Verint retained (compliance)				▪ AWS Connect retained ▪ Legacy systems (Avaya) decommissioned post-stability	
★ Key Activities	▪ Platform provisioning ▪ Integration layer setup ▪ Network & security readiness ▪ Discovery & migration planning				▪ IVR & routing rebuild ▪ CTI integration with backend APIs ▪ Parallel run (Avaya + NICE) ▪ Controlled traffic ramp-up				▪ Multi-client rollout ▪ Dialer migration & compliance ▪ Attribute-based routing ▪ API-driven integration scaling						▪ Complex workflow integration ▪ EMEA rollout (regulatory) ▪ Multi-language setup ▪ Deep backend integration				▪ 24x7 monitoring ▪ SLA tracking ▪ Issue resolution ▪ Performance tuning ▪ Final decommissioning	

© 2026 Sutherland Global, Inc. All Rights Reserved.

Technology Migration Activities Responsibility Matrix

RACI matrix

Activity	TSYS/FIS	Sutherland
Strategy & Planning		
Business Requirements Definition	R, A	C, I
Technical Requirements Definition	A, C	R, I
Architecture Design	C, I	R, A
Migration Strategy	A, C	R, I
Implementation Roadmap	C, I	R, A
Environment Planning	A	R, C
Design		
Application Configuration Design	A, C	R, I
Integration Design	A, C	R
Data Mapping Design	C, I	R, A
Security and Controls Design	A, C	R
Test Strategy Development	A, C	R, I
Build & Configuration		
Platform configuration	C, I	R, A
Integration Development	C, I	R, A
API Setup	C, I	R, A
Workflow Configuration	A, C	R, I
Automation Setup	C, I	R, A
Reporting Configuration	A, C	R, I
Testing		
Unit Testing	C, I	R, A
System Integration Testing (SIT)	A, C	R, I
Data Validation	A, C	R, I
User Acceptance Testing (UAT)	A, C	R, I
Performance Testing	A, C	R, I
Security Testing	A, C	R, I

Activity	TSYS/FIS	Sutherland
Migration & Cutover		
Data Migration Execution	C, I	R, A
Parallel Run	A, C	R, I
Cutover Planning	A, C	R, I
Production Deployment	A, C	R, I
Go-Live Support	A, C	R, I
Stabilization		
Hypercare Support	C, I	R, A
Incident Management	R	A
Defect Remediation	C, I	R, A
Performance Monitoring	C, I	R, A
Ongoing Managed Services		
Incident Management	A, C	R, I
Project Management	A, C	R, I
Dependendency Management	A, C	R, I
Change Management	A, C	R, I
Release Management	A, C	R, I
Enhancement Management	A, C	R, I
Continuous Improvement	A, C	R, I
Platform Support	A, C	R, I

 © 2026 Sutherland Global, Inc. All Rights Reserved.

Commercials

© 2026 Sutherland Global, Inc. All Rights Reserved.

FIS: Commercial Proposal with 7-year Pro-forma

We will provide a 44% TCO savings with exit rate savings of 59% year on year

Particulars	Year 1	Year 2	Year 3	Year 4	Year 5	Year 6	Year 7	Deal Term
Baseline	**$ 144,239,172**	**$ 147,845,151**	**$ 151,541,280**	**$ 155,329,812**	**$ 159,213,057**	**$ 163,193,383**	**$ 167,273,218**	**$ 1,088,635,072**
Future State Cost - Sutherland - Right Shoring	**$ 207,774,906**	**$ 116,070,026**	**$ 97,078,301**	**$ 96,339,890**	**$ 96,339,890**	**$ 99,540,065**	**$ 102,851,911**	**$ 815,994,989**
Savings from Operation Efficiencies	$ (2,892,641)	$ (7,119,165)	$ (10,172,745)	$ (12,491,022)	$ (14,825,921)	$ (17,876,870)	$ (18,472,238)	$ (83,850,603)
Savings from Digital Productivity	$ (1,989,663)	$ (16,807,772)	$ (23,470,203)	$ (23,290,903)	$ (23,364,501)	$ (24,066,162)	$ (24,861,673)	$ (137,850,875)
Digital Transformation Investment	$ 1,510,750	$ 14,922,629	$ 9,216,314	$ 9,216,314	$ 9,216,314	$ 9,216,314	$ 9,216,314	$ 62,514,948
Front Loading savings (financial engineering) for FIS	$ (31,600,000)	$ 8,000,000	$ 8,000,000	$ 6,000,000	$ 6,000,000	$ 3,600,000	$ -	$ -
Adjusted Sutherland Billing	**$ 172,803,353**	**$ 115,065,719**	**$ 80,651,667**	**$ 75,774,279**	**$ 73,365,782**	**$ 70,413,347**	**$ 68,734,313**	**$ 656,808,460**
Savings before Asset Monetization	$ (28,564,181)	$ 32,779,432	$ 70,889,613	$ 79,555,533	$ 85,847,275	$ 92,780,036	$ 98,538,905	$ 431,826,612
Cost of drop out resouces (5%)	$ 1,154,905	$ -	$ -	$ -	$ -	$ -	$ -	$ 1,154,905
Upfront Asset Monetization benefit	$ 30,000,000	$ 12,000,000	$ -	$ -	$ -	$ -	$ -	$ 42,000,000
Savings	**$ 280,914**	**$ 44,779,432**	**$ 70,889,613**	**$ 79,555,533**	**$ 85,847,275**	**$ 92,780,036**	**$ 98,538,905**	**$ 472,671,707**
Savings %	**0.2%**	**30.3%**	**46.8%**	**51.2%**	**53.9%**	**56.9%**	**58.9%**	**43.4%**

We recommend a 7-year deal term and TCO structure to provide best value for investments and long-term savings to TSYS

© 2026 Sutherland Global, Inc. All Rights Reserved.

TCO Assumptions

FTE and sizing:

- North America Frontline FTE counts have been derived from the headcount data provided in Appendix A, Section 6.1 (Operations Sites – North America)
- EMEA frontline FTE counts have been triangulated across multiple sections of Appendix A, specifically Sections 2.2, 4.1, 5.1, and 6.2. This cross-referencing has enabled us to map each EMEA client to their respective delivery location, Lines of Business, headcount, and language requirements. Where data was incomplete or unavailable at the LOB level, informed estimates have been applied and flagged accordingly.
- Barneveld Bureau headcount (83 FTE) has been attributed to EMEA-Dutch-2 under the Customer Service Line of Business.
- Detailed WFM calculations using process SLA assumptions, including line adherence will be done once we have clarity on the volume data with consistency across multiple sources

Rebadge:

- We have assumed a rebadge success rate of 95% across all in-scope delivery locations - United States, Canada, Philippines, United Kingdom, Germany, and the Netherlands.
- In absence of employee contracts, tenure and compensation and benefits, assumption is made that there are no restrictions in rebadging the existing resources and al employees will participate in the rebadging process.

Right Shoring:

- Primary assumption is that 100% of clients will approve right shoring to near shore and off-shore locations as per proposed plan and timelines
- Assuming that there are no known regulatory or employee contract restrictions that deter the movement of employee / process to offshore locations
- EMEA right shoring plan is based on Sutherland assumed attrition levels and this will be revisited once we have actual attrition data for respective EMEA delivery geos from FIS
- It is assumed that there is no requirement to retain minimum roles in any base country / processes

Operations Support:

- We have considered the support organization based on Sutherland's best practices
- We have assumed L2 agents up to 10% of the total frontline agents across LOBs
- We assume that there are no known restrictions to drive additional cross-skilling.
- All Sutherland proposed digital transformation solution will be approved for access, implementations.

Digital Transformation:

- Technology migration from TSYS to FIS is a critical dependency for implementing the proposed digital transformation solution. Our assumption is that the Tech Migration plan will not deter our digital transformation solutions implementation
- Based on our relationship with FIS, we understand FIS is migrating IVR from Nuance to Microsoft (Gen-4) with contact containment, may directly impact the timing and design of our transformation implementation.
- Client churn data is required, as onboarding or offboarding of clients may necessitate reconfiguration of the digital solutions.
- Volume seasonality is critical to our solution. While we have received data in Appendix D 1.0, further clarity is needed on overall volume.
- Volumes considered for Tier 1 and Tier 2 in our digital transformation plan is based on our experience with CIM and other similar engagements. Since there are inconsistencies in data provided across multiple tabs of Appendix A and Appendix D, we will need to reconcile the volumes with FIS teams before crystalizing our solution assumptions
- Our solutions is assumed that we will get API access to relevant tools critical to the process.

© 2026 Sutherland Global, Inc. All Rights Reserved.

TCO Assumptions

Pricing:

- Billing Methodology : Our preferred model is Total Cost of Ownership. We have also provided the hourly rate as requested in the RFP

- The rates are all inclusive rates - fixed for first 5 years and YoY COLA for Y6 & Y7 is considered at rates applicable for each Geo

- For the Rate card - all frontline resources and support roles have been considered as billable
- Deal Term is assumed to be 7 Years (5 years + 1 + 1 renewal)

- For pricing purposes we have assumed WAH for US & Canada and B&M for rest of the Geos
- Prices quoted are exclusive of all GST, sales, service, excise, consumption, lease, use and other value added taxes
- Baseline in TCO model provided is based on the 2026 budgets shared by FIS (TSYS). The remaining years are adjusted with 2.5% YoY COLA increase
- Resource cost for region is aligned with the 2026 budget and is based on our estimate for each of the locations within a specific region. The resource cost shall be revised once we get detailed HR roster
- All liabilities related to rebadged resources until the point of transfer shall reside with FIS (TSYS) and are subject to TUPE and ARD requirements

- Assumed that Sutherland will takes over the leased facilities of FIS (TSYS) in EMEA region along with its Tech & Non-Tech assets (Laptops, furnitures & fittings, etc) at written down value where applicable. Facility lease rentals considered as per 2026 budget numbers as part of RFP.

- In the event these dependencies are delayed or not achieved as assumed, the transformation timelines, benefits realization, and associated commercial assumptions may require review and mutual alignment
- In Appendix B, table 6.2 Annual Cost Escalation by Country - The Hourly rates are inclusive of COLA for Y1-Y5. Geo wise COLA is applicable from Y6 onwards which is updated in Section 6.2

© 2026 Sutherland Global, Inc. All Rights Reserved.

Summary of vendor costs and investments across the program

6.3 Fixed Fee Pricing

Service	Year 1				Year 2				Year 3				Year 4				Year 5			
($M)	Q1	Q2	Q3	Q4	Q1	Q2	Q3	Q4	Q1	Q2	Q3	Q4	Q1	Q2	Q3	Q4	Q1	Q2	Q3	Q4
Fixed Fee — For Front Office Operations																				
Fixed Fee — For Back Office Operations																				
Vendor-Funded Technology Investment / Implementation Credit	$ 0.38	$ 0.38	$ 0.38	$ 0.38	$ 3.73	$ 3.73	$ 3.73	$ 3.73	$ 2.30	$ 2.30	$ 2.30	$ 2.30	$ 2.30	$ 2.30	$ 2.30	$ 2.30	$ 2.30	$ 2.30	$ 2.30	$ 2.30

6.4 One-Time Transition, Upfront Investments & Implementation Costs

Cost Type	Year 1				Year 2				Year 3				Year 4				Year 5			
Examples Below	**Q1**	**Q2**	**Q3**	**Q4**	**Q1**	**Q2**	**Q3**	**Q4**	**Q1**	**Q2**	**Q3**	**Q4**	**Q1**	**Q2**	**Q3**	**Q4**	**Q1**	**Q2**	**Q3**	**Q4**
Set up Cost - Transition costs	$ 0.24																			

© 2026 Sutherland Global, Inc. All Rights Reserved.

Case studies

© 2026 Sutherland Global, Inc. All Rights Reserved.

Relevant Case Studies

fiserv.

- Client since 2007
- 2000+ FTEs from India, LATAM, EMEA
- 5000+ Banks, Credit Unions and FS Organizations
- Card Services, Clover Support, Payment Services, Credit Union Solutions, Biller Services, Disputes & Fraud, Data security and compliance,

Key Highlights:

- B2B and B2C support models
- Transformation Led operations backed by Design Labs, Sutherland Digital tools and partnerships
- 30% TCO reduction through innovative commercial models
- NPS score of 100% over last 6 years

block

- Client since 2024
- 2000+ FTEs from India, Philippines
- Client offers large range of Financial Services including Crypto, Cards, Direct deposits, Savings accounts, P2P Payments, Lending, Tax preparation services, Stock brokerage / investing, Merchant & Bill payments

Key Highlights:

- Implemented Centers of Excellence for key business areas to ensure consistency, supported by gamified learning to help teams quickly standardize processes
- Given the rapid scale and ramp-up speed to launch and speed to proficiency were the most important objectives for our client. We have successfully delivered on all milestones.
- 25% TCO reduction via ops excellence, digital and operating model interventions

FIS

- Client since 2024
- 550+ FTEs across US and India
- 4700 Fintechs, Banks, Credit Unions, and FS Organizations
- End to End Back Office and Front Office for CIM and Banking (Jenius, Ameriprise)

Key Highlights:

- 5-Year TCO led Transformation Deal
- 40% committed cost reduction in 5 years
- Ops consolidation and continuity achieved through 90%+ re-badge
- 55% Committed productivity through Hyper-automation, Conversation AI, Agent Assist, Unified desktop, GenAI Knowledge mgmt.

© 2026 Sutherland Global, Inc. All Rights Reserved.

Relevant Experience in Technology Migration

Platform Consolidation & AI-Driven Transformation for a Global Energy Distributor

Technology Migration

- Conducted full current-state assessment using ARM framework
- Mapped 61 technical needs across Sales, Commercial Ops, FinOps, Finance, and Inventory,
- Designed North Star Architecture using TOGAF and SAFe, organized around four levers
- Defined phased, benefit-prioritized transformation roadmap with minimal business disruption
- Re-imagined four end-to-end processes:

Benefits

- Seamless migration helped customers quickly reduce Invoice Cost from 100K to 500K monthly transactions, 2B to 10B gallons annually
- The seamless and structured migration helped improve accuracy from ~90% to over 99% with automated validation

Multi-Region Legacy Migration & Cloud Modernization for a Global Agricultural Enterprise

Technology Migration

- Performed comprehensive Enterprise Architecture assessment across Cloud & Infrastructure, Application & Integration, Data & AI/ML, and User Experience.
- Designed 8-initiative North Star Architecture with phased 5-year roadmap.

Key initiatives:

- Infrastructure migration to Azure, middleware migration to OCI, HR & payroll consolidation (3 systems to 1), ERP modernization (EBS to Fusion Cloud), DevOps/SRE/AIOps, and AI/ML for autonomous operations.
- Clear maturity progression path from Level 3 (Managed) to Level 5 (Optimized) with unified analytics.

Benefits

- Structured migration helped to create Operational efficiency gains through real-time IoT and data insights

© 2026 Sutherland Global, Inc. All Rights Reserved.

Appendix

© 2026 Sutherland Global, Inc. All Rights Reserved.

List of Relevant Regulatory Requirements and Vendor Certifications & Experience Against Each Facility

Takeover Proposal

Sutherland solution proposes to evaluate potential sub-lease of FIS facilities across all locations.

All regulatory requirements will be discussed and catered to at an appropriate stage as the solution gets finalized

© 2026 Sutherland Global, Inc. All Rights Reserved.

Rules behind Pricing Model for scenarios such as volume fluctuations, new sales and attrition

We will replicate and follow similar rule structure to CIM commercial model. This will address various scenarios requested. However, these rules are yet to be incorporated into the proposed pricing for this RFP

© 2026 Sutherland Global, Inc. All Rights Reserved.

About Sutherland

60 Delivery centers and counting

A team of **over 55,000** global professionals

Digital backbone spanning **144 countries**

Over **43 million** transactions per month

40+ Languages supported

70% of client partnerships contractually tied to measurable client outcomes

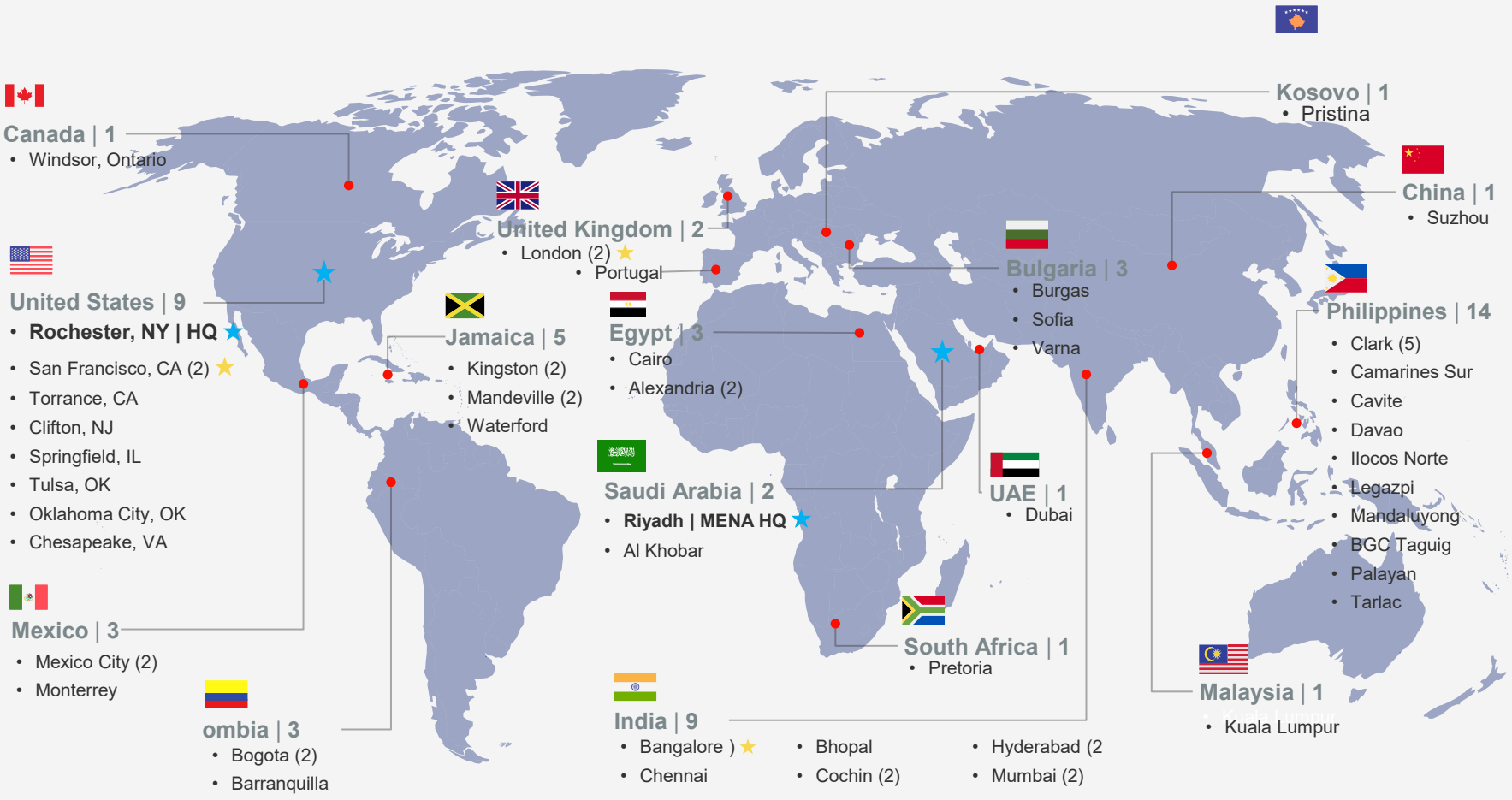

© 2026 Sutherland Global, Inc. All Rights Reserved.

Sutherland: A Trusted Partner and A Leader in Payments Processing Services

Ranked as a 'Leader' in Everest Group Payments BPS Peak Matrix Assessment 2025

Extensive Experience working on 4th party models

- Sutherland supports over **500+ clients of client of all sizes,** notable include Wells Fargo, Union Bank, Prosper Bank, BofA, etc.
- **New client acquisition** – we partner with client when they are trying to onboard new FI's that are open to outsourcing
- **Existing client outsourcing** – we partner with client in convincing clients for **Right Shoring** & **Digital Transformation** Strategy

Industry and Analyst Recognitions

- **End-to-end payments operations** across issuing, acquiring, merchant services, disputes, and FCC
- Proprietary platforms driving **hyper-automation, STP improvement, and faster turnaround times**
- **Outcome-based** and **gainsharing** models tied to measurable business impact
- **Flexible global delivery model** supporting regulatory-sensitive and 24×7 operations

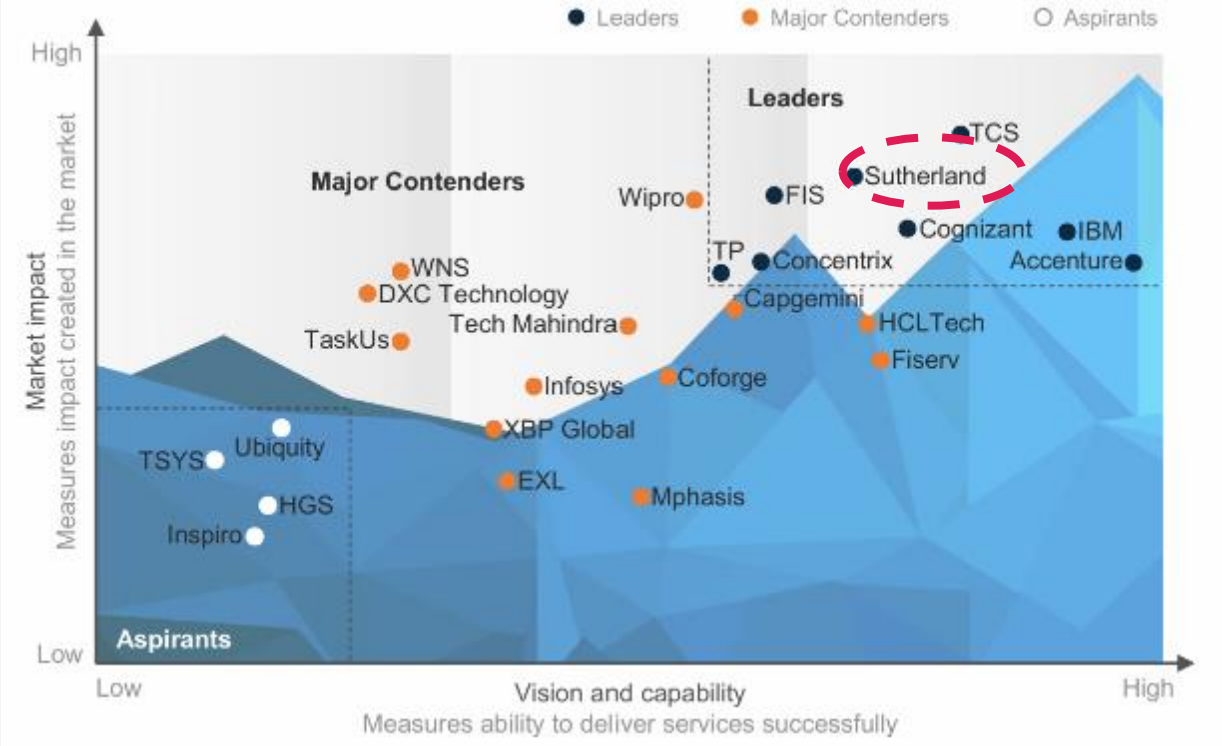

© 2026 Sutherland Global, Inc. All Rights Reserved.

FIS: Rebadging

Complex, Multi-Geo Rebadge projects with People-first approach and Seamless transitions

1 Pre-Rebadge 360' Plan

- Scope & Success Metrics
- Statutory Compliances
- Due Diligence
- Transition plan including Tech, Knowledge & Talent

2 Rebadging Roadmap & Readiness

- Benefit and Structure Match
- Joint Communication Plan
- Retention Strategies for Critical Talent
- Transfer plan– People & Processes
- Rebadge Readiness

3 Risk Assessment & Readiness

- Mitigation Plan for Potential Risks
- Develop contingency plans jointly
- Hiring plan for rebadge shortfall

4 Rebadge Execution

- Joint Communication Program
- Pre-hire Orientation
- Offer and onboarding
- Address Concerns Proactively
- Knowledge & Process Transfers

5 Engagement Ecosystem deployment

6 Post Rebadge Hypercare

- Culture Integration
- Change Management Focus
- Track Success Metrics
- Sustained Performance & Engagement.

© 2026 Sutherland Global, Inc. All Rights Reserved.

FIS: Rebadging

TSYS

Guiding Principles

Proactive
Planned & structured
Honest & transparent
Concise & consistent
Tailored messaging
Positive & reassuring

TSYS

- PR to be part of the planning
- Provide context – give as much information as possible
- Take care of the impacted employees first
- Articulate the guiding principles for the move
- Communication channels for all employees to share concerns, ask questions

Channels

- Townhall Events
- Consultative Sessions, 1-1's
- Champion Network
- Workshops
- Project mailbox/Hotline
- Email
- FAQ, Q&A
- Intranet/ Contact Us Page
- External Comms (Customer/Patients, Suppliers, Partners)
- WebEx/ Blue Jeans
- Video Recordings

Purpose

- Protect the TSYS Brand
- Share accurate information upfront
- Consistency of messaging
- Content built on program changes
- Manage resistance
- Promote the benefits
- Share information about contact changes (employees, vendors & partners)

Coverage

- Rebadge resources from TMS's US, Canada, UK, Netherlands and Germany locations

Compensation

- Sutherland will offer a package that protects compensation and benefits, whilst integrating into our structure

Communication

- Transparent communication to ease tensions, ensure clarity and keep engaged. Town halls, briefing documents and one-on-one
- A dedicated desk to respond to employee queries

© 2026 Sutherland Global, Inc. All Rights Reserved.

Transition Considerations

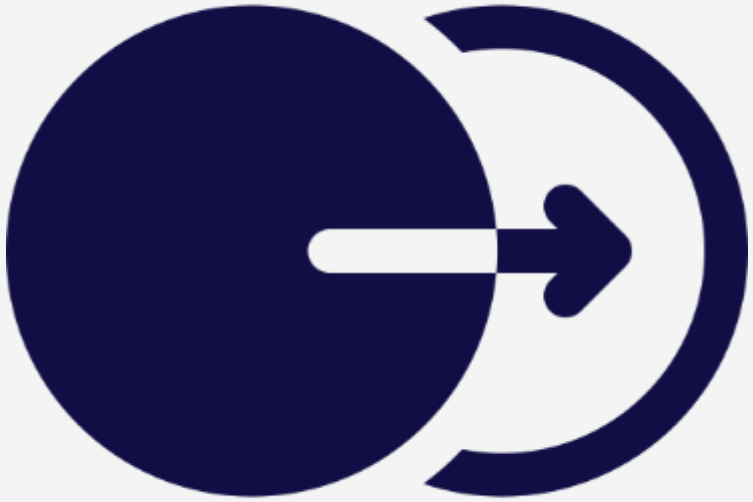

- English voice volumes (NA & EMEA) — transitioned to the Philippines, leveraging existing infrastructure and proven delivery capability
- NA Back Office processes — transitioned to India, where deep financial services back-office expertise and mature dispute processing capability are well established
- Spanish language voice volumes — transitioned to the Dominican Republic, offering a cost-effective, culturally aligned nearshore solution with strong bilingual talent availability
- German and Dutch language voice volumes — transitioned to Bulgaria, which has an established multilingual contact centre market with German and Dutch language capability
- French Canadian voice volumes — retained in Canada
- Right-shoring for North America FTEs and volumes has been planned in accordance with standard T&T best practices, following a structured phased approach. The transition is scheduled to commence from Month 6 of the award date and is targeted for completion by Month 14, encompassing knowledge transfer, parallel running, ramp-up at destination sites, and steady-state stabilization.
- For EMEA, right-shoring has been planned on the basis of natural attrition, in full recognition of the employment protections, works council requirements, and statutory obligations applicable across the UK, Germany, and the Netherlands. Rather than a forced displacement model, this approach ensures compliance with local labor laws while progressively achieving the target delivery footprint. The EMEA right-shoring is scheduled to complete by Month 23 of the award date.

© 2026 Sutherland Global, Inc. All Rights Reserved.

Roadmap for Tech AI overlay and the resultant performance impact on Operations

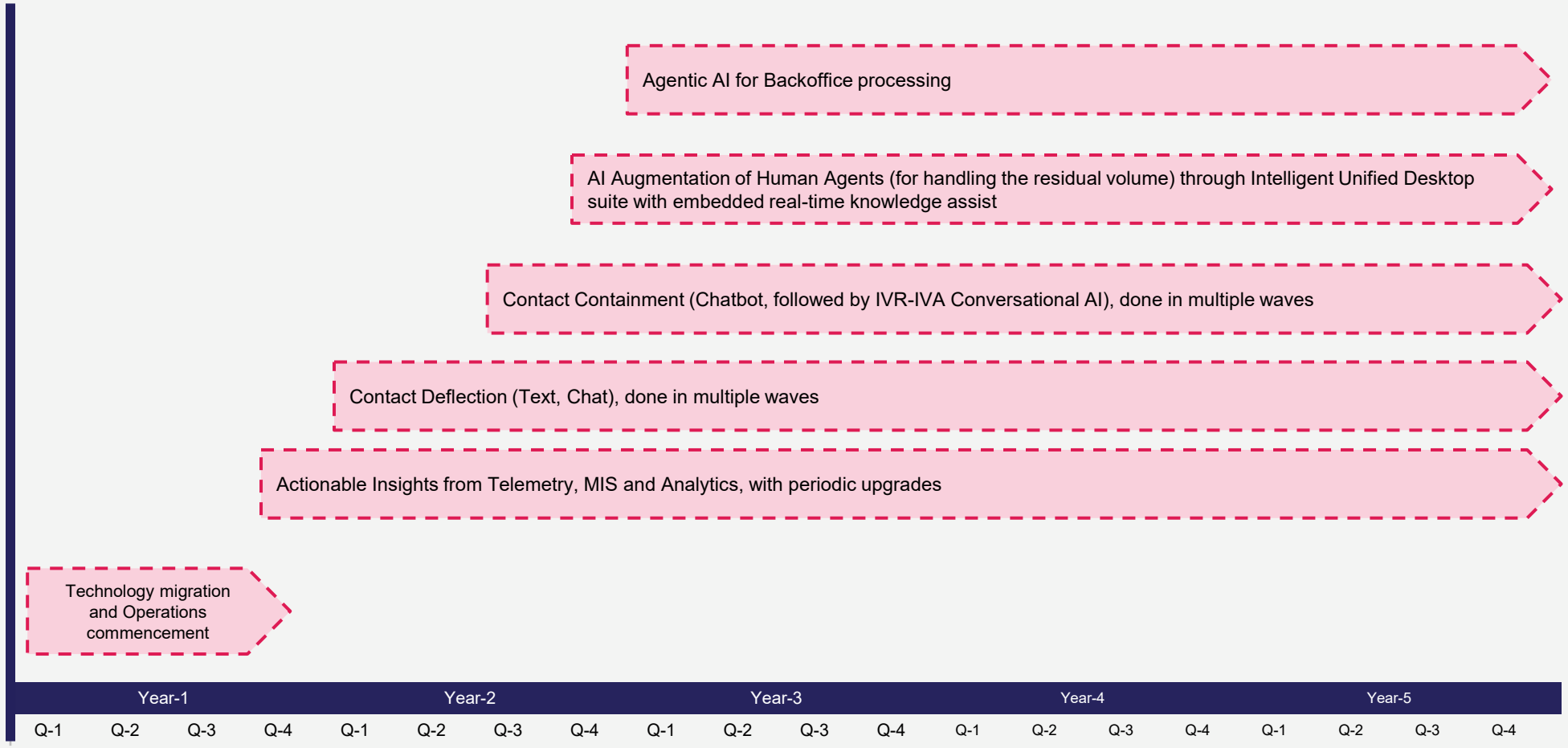

 © 2026 Sutherland Global, Inc. All Rights Reserved.

Formatted

Governance Framework

Transition Phase

Leaders
Program head &
Operations
Managers

• Monthly Pulse Check

- Transition methodology and timeline
- Identify risk areas and change management
- Agree on milestones and toll-gate
- All Geos / Languages

• Fortnightly Steering Committee Meeting

- Review & Approve Toll Gates; Go/ No-Go;
- Progress Against Plan;
- Issue Resolution and Approvals

Program Executive
Client Partner
Program Head
Workstream
Leaders
Operations
Managers

• Weekly Management Review

- Review & Approve Toll Gates; Go/ No Go;
- Progress Against Plan; Issue Resolution and Approvals

• Daily Execution Update

- Transition Progress across all Geos/ Languages;
- Monitor Transition Process;
- Approve Plan and Changes,
- Transition Related Risks/ Mitigation and Issues

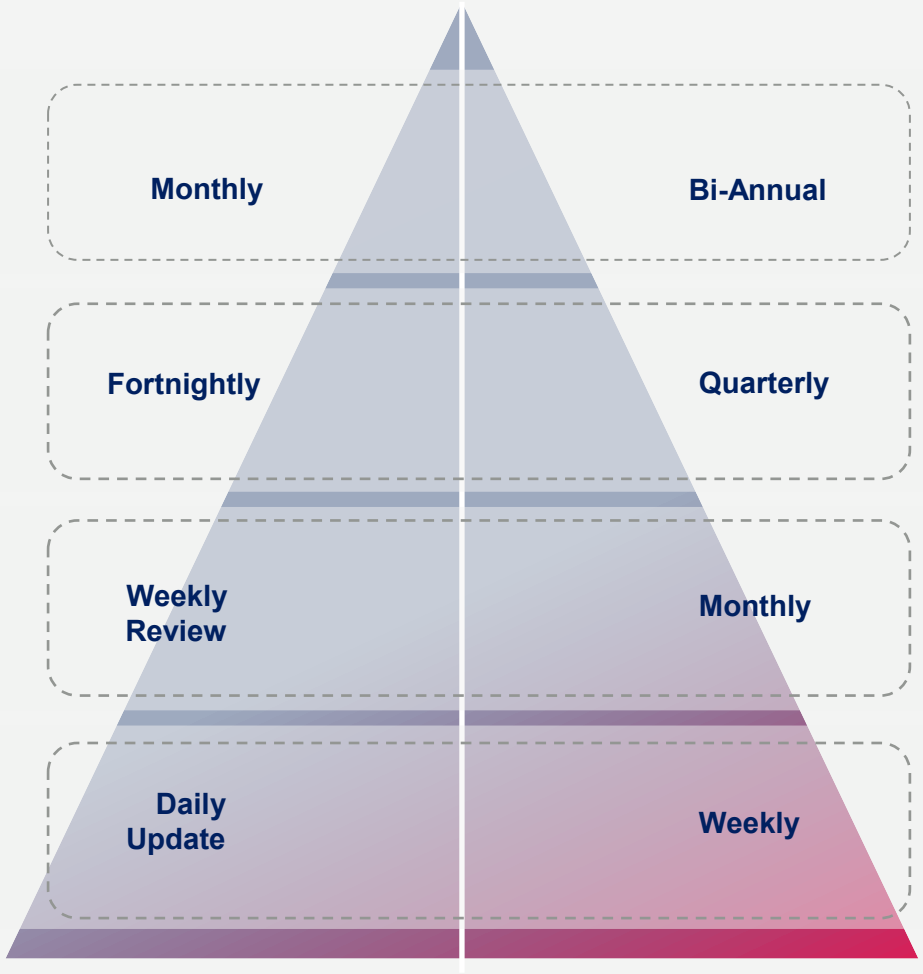

Steady State

- All Workstreams
- Strategy
- Compliance
- Executive Sponsorship for Projects discussed and agreed

• Business Growth

- Operations Status – SLA's, Staffing Review
- Review & approve Forecasts
- Innovation Council
- Audit & Compliance

• Projects agreement / Actions on escalations

- Monitor Performance with action plan proposal
- Process Improvement
- Innovation Council
- Review & Approve Forecasts

• Escalations / Actions ➔ Issue Log
• Tower Red, Amber, Green

- Performance / Metrics / Quality /WFM/ Reporting/Technical escalations. If any.

• Actions / Escalations / ➔ issue Log

© 2026 Sutherland Global, Inc. All Rights Reserved.

Sutherland Certifications & Accreditations

Attested Assurance

ISO 27001:2013 CERTIFIED
Globally

PCI DSS COMPLIANT
15000+

AICPA Service Organization Control Reports
AICPA SOC 2
26 Sites | 1 DC

HIPAA Health Insurance Portability and Accountability Act
5000+ Secure Zone

DEFENSE HEALTH AGENCY
FISMA Compliant

SOC 1 SERVICE ORGANIZATION
14 Lines of Business

Privacy Shield Framework | Schrems II | EU GDPR COMPLIANT | CCPA COMPLIANT

100+
Experienced & Certified Security/Privacy Professionals

Security Architects | Security Operations Analysts | GRC Specialists | Auditors | Risk & Compliance Specialists | Sec & Privacy Design Engineers | BCP-DR

ControlCase

Compliance to **280+** diverse client contracts

Banking/ | Finance | Government | Healthcare | Insurance | Mortgage | Online | Retail | Technology, Media and Communications

370+
3rd Party Audits

KPMG | ControlCase | TrustArc | Deloitte. | bsi.

2500+
WAH – Security Controls Audits

© 2026 Sutherland Global, Inc. All Rights Reserved.

Technology Migration Assumptions

Category	Assumption
Delivery Model	The program will follow a phased, capability-led migration approach with staggered overlapping waves (not big-bang). The Schedule will be agreed upon with FIS leadership
Timeline	Total program duration is 20 months, including 18 months migration + 2 months hypercare.
Execution Model	Delivery will transition from a centralized model (Phase 1–2) to a squad-based model (Phase 3–4) with 2–3 parallel squads.
Resource Model	A global delivery model will be used with ~80% offshore and ~20% onshore resources.
Peak Team Size	Peak team size is estimated at ~35–40 resources during Phase 3 (complex rollout).
Platform Strategy	NICE CXone will serve as the primary engagement platform for voice, IVR, routing, WFM, and analytics.
Digital Channels	AWS Connect will be retained for chat and conversational flows unless otherwise directed by FIS.
Legacy Systems	Avaya and Verint platforms will be maintained in coexistence mode during migration and decommissioned post-stabilization.
Mainframe Systems	TSYS (TS1/TS2) will remain the system of record and will be integrated via APIs; no core replacement is assumed.
Integration Approach	All integrations will be API-driven, leveraging middleware and secure service layers for TSYS and third-party systems.
Data Migration	No full data migration from TSYS is assumed; real-time data access via APIs will be used. Historical data will remain in source systems unless required.

Category	Assumption
Telephony	Telephony services (e.g., SIP, toll-free numbers via Lumen) will be available and portable for migration to NICE CXone.
Environments	FIS will provide required environments (Dev, QA, UAT, Prod) or approve cloud provisioning for the same.
Access & Security	Required access to TSYS systems, APIs, and third-party platforms will be provided with appropriate security approvals.
Compliance	All solutions will comply with PCI DSS, data privacy, and regional regulatory requirements (NA & EMEA).
Testing	Business users will support UAT cycles and sign-offs as per agreed timelines.
Training	FIS will support agent participation for training and transition activities.
Change Management	Organizational change management and communication support will be jointly managed with FIS stakeholders.
Dependencies	External dependencies (e.g., telecom providers, third-party fraud systems) will meet agreed timelines.
AI Enablement	AI capabilities (IVR, analytics, automation) will be implemented as overlay solutions without requiring core system replacement.
Coexistence	A dual-run/coexistence period (minimum 6–12 months) is assumed between legacy and new platforms.
Cutover Strategy	Migration will follow controlled cutover by capability and queue, not a single enterprise-wide cutover.
Language Support	Multi-language support (especially EMEA) will be implemented during later phases.
Reporting	Reporting and analytics will be consolidated progressively using NICE CXone and existing data sources.
SLA Management	Existing SLAs will be maintained during transition with no disruption to customer operations.

© 2026 Sutherland Global, Inc. All Rights Reserved.