FIS :ubiquity

TMS Managed Services Transformation Proposal

March 27, 2026

Contents of Submission

Proposal Overview

- Executive Summary of Proposal
- Vendor Profile & Qualifications

Commercial & Financials

- Commercial Proposal with 5-Year Pro Forma
- Assumptions (Pricing Model, Timing, Locations, AI & Productivity Levers)
- Vendor Cost & Investment Summary

Operations & Delivery

- 5-Year Transformation Rollout Plan
- Client Migration Approach, Timing & Governance
- Workforce Rebadging Strategy
- AI Overlay Technologies & Impact Metrics
- Technology Integration & Migration Plan

Regulatory & Compliance

- Regulatory Requirements & Certifications
- Facility Takeover Proposal
- Location Transformation Model
- Pricing Model Rules
- Case Studies

Executive Summary

1. Phased transformation preserving TMS core technology within the FIS ecosystem
2. Stabilize and optimize TMS managed services operations across customer care, risk, and back-office functions
3. Immediate stabilization + **90-day performance improvement**
4. Committed improvement in SLA performance (AHT, FCR, QA, compliance) over transition to steady state
5. Long-term cost-to-serve reduction through automation and delivery optimization
6. Focused recovery of underperforming SLA environments across high-volume NA and EMEA queues

Key Outcomes

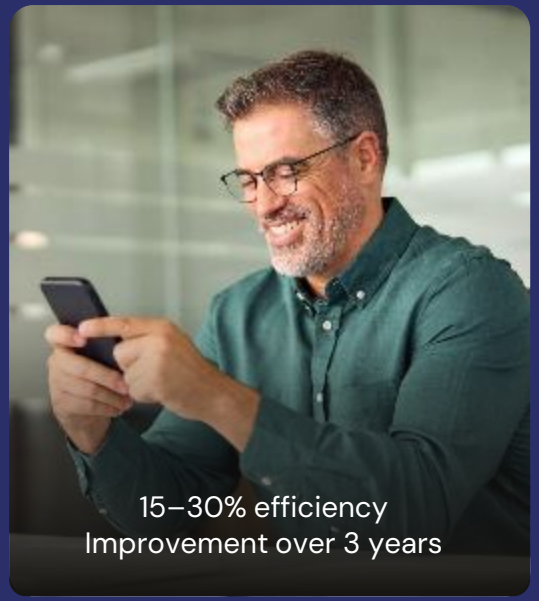

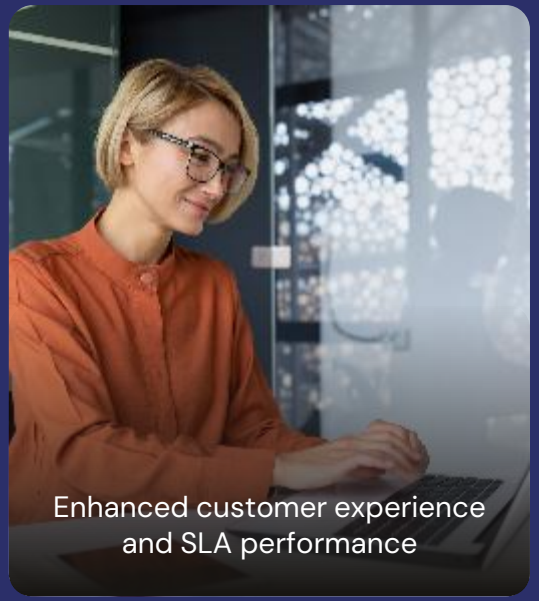

Stability → **Efficiency** → **Modernization** → **Scale**

Not a Traditional Outsourcing Model. Not a System Replacement Initiative.

Positioned as a long-term managed services transformation partner.
Purpose-built for TMS operating model transformation within FIS.

Approach Framework

Company Overview

200+ global enterprise clients | Strong presence in financial services and fintech | Multi-region delivery (U.S., LATAM, Philippines)

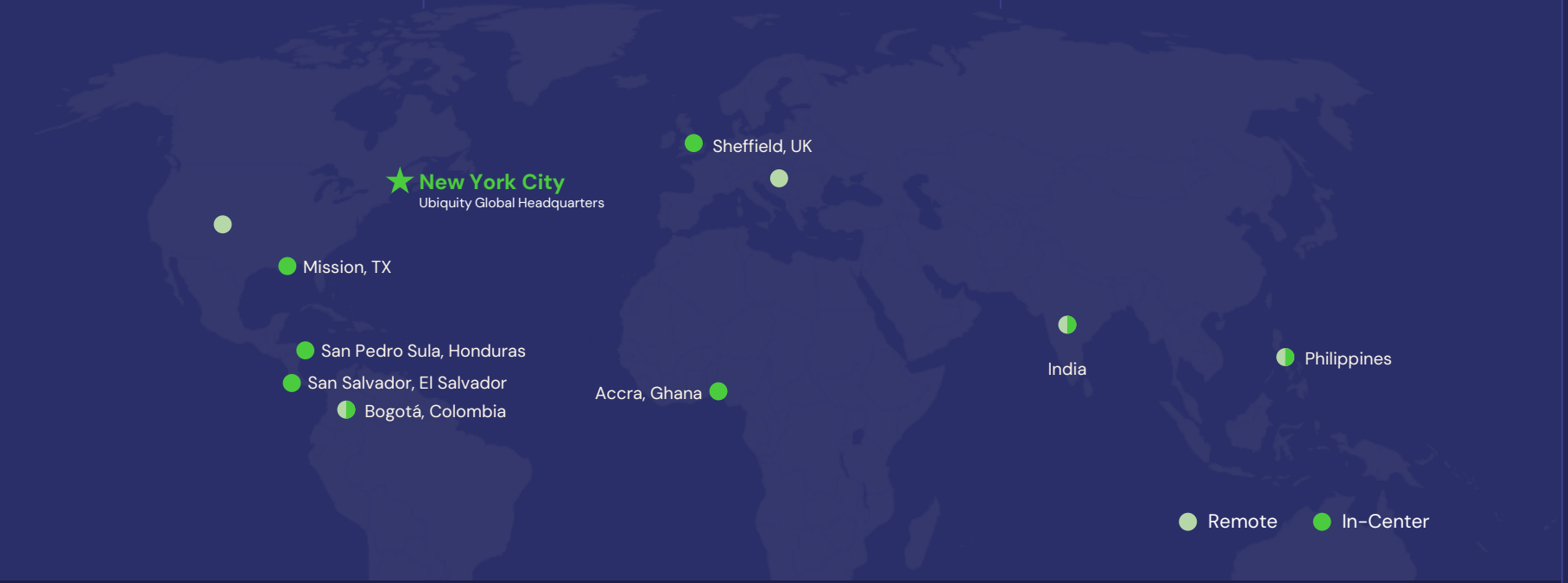

End-to-End Capabilities

CX (voice, chat, email) | Fraud & disputes | Back-office | Technical support

Financial Services Expertise

Deep experience in 4-party issuer ecosystems

Direct applicability to **TMS service towers (Customer Care, Risk Mitigation, Back Office)**

Regulatory Coverage

- Reg E (debit disputes)
- Reg Z (credit disputes)

Fraud Operations

- Transaction monitoring
- Case investigation
- Loss mitigation

Experience Supporting

- Sponsor banks
- Program managers
- Processors

Experience operating within TSYS ecosystem (TS2, TCS, Remix, FFE)

Relevant Technology & Migration Experience

Experience supporting and integrating into TMS-like processor environments with blended and dedicated servicing models

Delivered

- CRM Overlays
- AI assist deployments
- Workflow Automation

Migration Experience

- Multi-wave Transitions
- SLA-protected Cutovers
- Workforce Rebadging

Experience across CXone, Amazon Connect, and enterprise AI platforms at scale (10K+ agents)

Commercial Model Structure

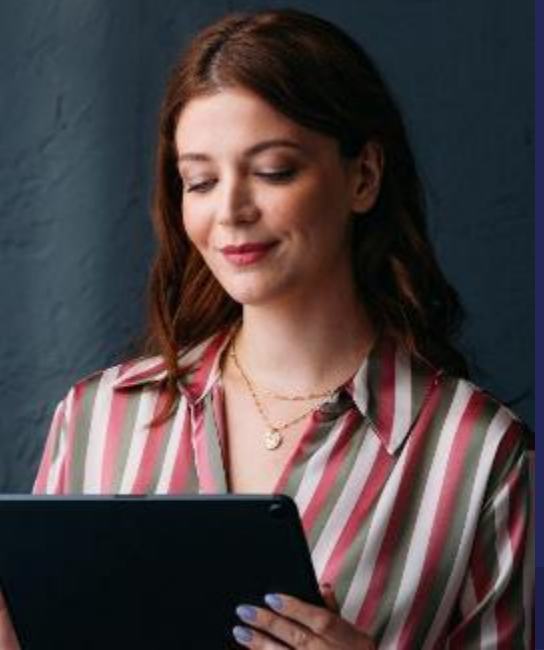

Commercial Model Overview

Hybrid, outcome-aligned commercial model designed to support measurable cost-to-serve reduction across TMS operations:

- FTE-based pricing for core servicing (Customer Care, Back Office)
- Optional transaction-based pricing for fraud, disputes, and variable workloads
- Outcome-based incentives aligned to productivity, automation, and SLA performance

Commercial Model Principles

- Transparent and auditable cost structure aligned to operational drivers
- Built-in scalability to support volume variability across the TMS client base
- Alignment of vendor incentives with FIS cost reduction and performance objectives
- Model accounts for significant variability in AHT and volume across service lines (e.g., customer service vs fraud vs disputes)

Value Realization Approach

- Immediate stabilization with improved cost visibility
- Progressive efficiency gains through workforce optimization and delivery model evolution
- Long-term cost reduction driven by AI, automation, and digital channel adoption

Gainshare Framework

- Productivity-linked value sharing for gains achieved beyond baseline improvements
- Structured as a directional framework, with detailed mechanics defined post-discovery
- Directly tied to measurable operational outcomes (AHT, FCR, cost per contact, automation rates)

Commercial structure is flexible and can be tailored across pricing models, investment recovery approaches, and partnership constructs based on FIS priorities and risk alignment.

5-Year Pro Forma Model

Overview

Builds on prior pricing baseline, updated to align with current scope, delivery model evolution, and TMS transformation objectives

Savings Realization Approach

Efficiency gains driven through:

- Workforce optimization and delivery mix evolution
- Process standardization and workflow redesign
- AI and automation enablement

Savings realization is dependent on:

- Client consent and contractual flexibility
- Adoption of digital and automation solutions
- Alignment with FIS transformation roadmap

Directional Savings Profile (Illustrative)

- **Year 1:** ~5% (stabilization + early efficiencies)
- **Year 2:** ~4.5%
- **Year 3–5:** ~3% annually

Model Highlights

- Based on validated rate card and delivery model assumptions
- Incorporates FTE ramp, location mix shift, and productivity improvements
- Structured to provide transparent and auditable cost visibility

Positioning

Designed to deliver sustainable cost-to-serve reduction for TMS, with savings trajectory refined through joint validation during discovery

Cost & Investment Summary

One-Time Investments

- Transition & onboarding
- Technology deployment
- Training & knowledge transfer

Investment Recovery Model

- No reliance on rebate structures
- Recovery embedded within long-term productivity and cost optimization
- Aligned to sustainable operational improvement

Transformation Incentives

- ~$2M transition assistance provided upon contract award
- Additional ~$3M exclusivity incentive tied to 5-year partnership structure

Investment Approach

- Ubiquity-funded transformation across AI, workforce transition, and migration, with **flexible investment models including transition support, incentives, and value sharing.**

Investment Strategy

Front-loaded investment model designed to:

- Accelerate time-to-value
- Stabilize performance early in transition
- Enable faster realization of efficiency gains

Pricing Model Rules & Principles

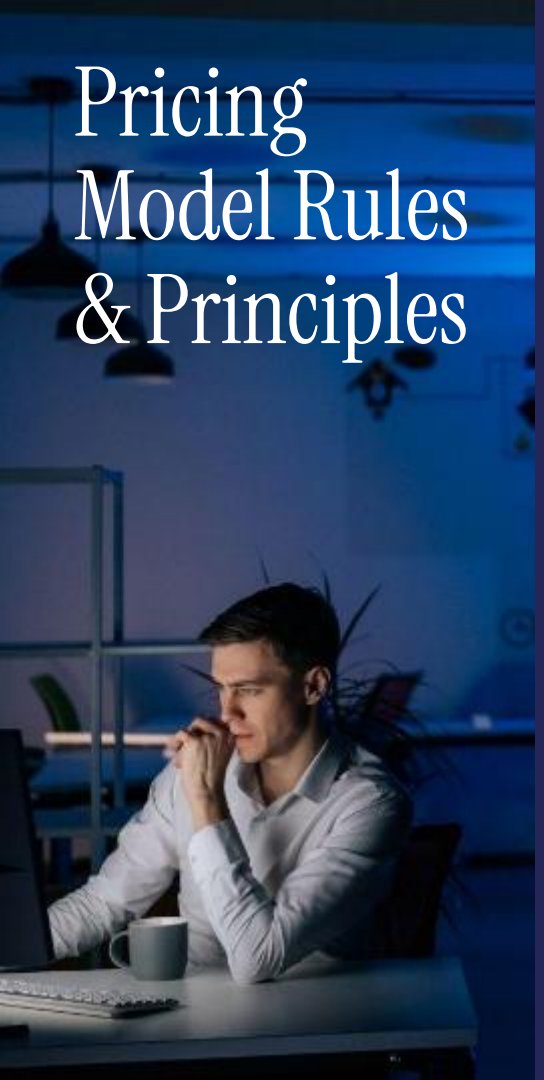

Pricing Framework

- **Volume Fluctuation:** Tiered pricing bands to accommodate demand variability
- **New Sales:** Standard ramp pricing model for onboarding growth
- **Attrition:** Workforce rebalancing to align with volume changes
- **SLA Performance:** Incentives and penalties tied to service levels
- **Cost Escalation:** Annual COLA adjustments embedded by geography

Design Philosophy

- Maintains consistency with prior baseline economics
- Introduces enhanced flexibility, scalability, and performance alignment

Pricing Stability & Flexibility

- Supports volume variability across the TMS client base
- Provides transparent linkage between operational drivers and cost
- Ensures continuity while enabling scalable growth

Commercial Flexibility

- Model accommodates client-specific constraints and variability across TMS portfolio
- Pricing and savings realization dependent on client participation and migration readiness

Key Assumptions

- TMS core processing platforms (TS1 / TS2) remain system of record
- No core replacement required
- Phased transition required for risk mitigation
- Workforce optimization post-stabilization
- Automation adoption increases over time
- Data residency maintained in-region (US / EMEA) in alignment with client and regulatory requirements

Efficiency & Cost Reduction Models

Labor Arbitrage

20–40%

Cost Reduction

AI & Digital

10–20%

Efficiency Gains

Productivity

10–15%

Uplift

Total Savings Profile

10%

Baseline savings potential (subject to validation)

Delivery Location Assumptions

North America

- → Rebadging supported for existing workforce
- → Progressive shift toward nearshore/offshore delivery over time
- → Shifts where permitted by client, regulatory, and data residency requirements

EMEA

- → Rebadging assumed for existing workforce
- → Selective optimization opportunities, with limited offshore/ nearshore potential in certain market (e.g., German and Dutch language requirements)
- → Language-constrained markets (e.g., German, Dutch) remain primarily onshore/nearshore

Delivery Model Evolution

Initial

Onshore-heavy model aligned to current TMS footprint

Transition

Expansion into nearshore and offshore delivery

End State Delivery Model Positioning

- → Blended global delivery across onshore, nearshore, and offshore
- → Onshore retained for regulated and client-restricted programs
- → Model optimized for cost, compliance, and language coverage

AI & Productivity Assumptions

10-20%	15-25%	15-30%
AHT ↓	QA ↑	Productivity ↑

Productivity Framework

- **Baseline gains from:**
  - → Workforce optimization
  - → Process standardization
  - → Digital adoption
- **AI-driven gains:**
  - → Performance-based value sharing tied to measurable KPIs (AHT, FCR, cost/contact, automation)

Key Productivity Drivers

- Reduced AHT via agent assist & automation
- Lower after-call work through system integration
- Increased self-service & digital containment
- Improved accuracy in fraud/ disputes workflows
- Digital containment optimization (NA baseline ~70–75%; EMEA significantly lower, creating uplift opportunity)

Savings Alignment

- Based on prior performance & benchmarks
- Final targets calibrated to TMS baseline during discovery
- Outcomes are directional and will be refined in partnership with FIS based on baseline validation, client constraints, and implementation approach.

5-Year Transformation Rollout

Aligned to TMS transformation objectives and FIS efficiency targets

Year 1	Year 2	Year 3	Year 4-5
Stabilization + Pilot	Expansion + Automation	Workforce optimization	AI Maturity

Transformation Detail

Phased approach ensures continuity of TMS operations during transition and optimization

Phase 1
Stabilize operations

Phase 2
Improve workflows

Phase 3
Introduce AI + automation

Phase 4
Optimize at scale

Migration Strategy

Q1 Y1
Plan

- Discovery
- Migration design
- Workforce/capacity planning

Q2 Y1
Test

- Onboarding + training validation
- Knowledge transfer
- QA calibration

Q3 Y1
Transition

- Wave-based rollout
- Dual-run
- SLA-protected cutover

Q4 Y1 – Q1 Y2
Optimize

- Workforce/location optimization
- AI/tooling
- Performance improvement

Migration Strategy

- Risk-tiered segmentation across TMS client portfolio
- Parallel operations (dual-run) to protect service continuity and SLAs
- Structured wave-based approach aligned to client readiness and contractual constraints
- Designed to accommodate both blended and dedicated servicing models

Wave Design Framework

- **Wave 1:** Lower complexity, lower regulatory risk clients
- **Wave 2:** Mid-tier portfolios with moderate complexity
- **Wave 3:** Higher complexity and regulated client environments

Core Principles

- Dual-run model applied across all migrations
- Client readiness and consent gating embedded into sequencing
- Risk-based prioritization across clients, geographies, and service towers
- Final wave design and sequencing to be co-developed with FIS based on client-level constraints and data
- Migration sequencing aligned to regulatory, data residency, and client-specific contractual constraints

Integrated Migration & Technology Roadmap

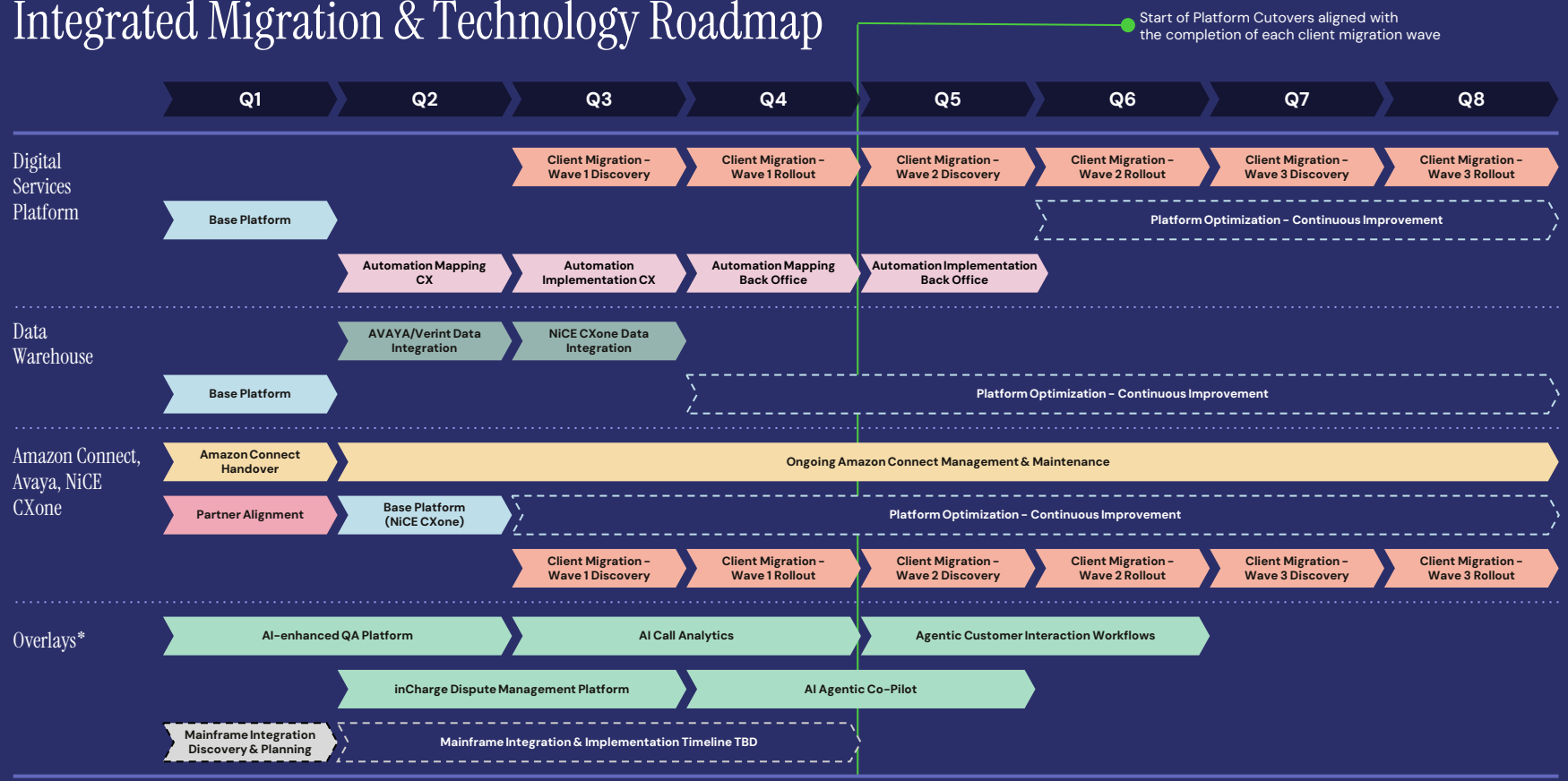

* Final Prioritization to be formalized with FIS and TMS teams

Technology enablement is sequenced in parallel with client migration waves to ensure stability, minimize disruption, and accelerate value realization.

Migration Timing & Sequencing

Migration Timing Approach

- Phased, wave-based rollout aligned to client readiness, contractual timelines, and regulatory constraints
- Designed to balance speed of transformation with service stability and risk mitigation

Proposed Sequencing Framework

- Initial validation wave: medium-sized clients across North America and EMEA
- Subsequent waves: rolled out at ~3–4 month intervals based on readiness and performance

Execution Model

- Per-wave stages:
  Readiness → Dual-run → Cutover → Hypercare
- Exit criteria defined to ensure SLA stability before progression

Positioning

- Accelerated migration supported, with final sequencing co-developed with FIS
- Sequencing aligned to client readiness, contractual obligations, and regulatory requirements across regions
- Technology transformation timelines run in parallel and are not a dependency for workforce rebadging or client migration

Migration Responsibility Matrix

FIS

Client Governance
Approvals
Contracts

Joint:

Migration Planning
SLA Validation

:ubiquity

Execution
Workforce
Tooling

Rebadging Strategy

- Identify critical SMEs
- Structured transition
- Retention incentives
- Cultural integration
- Focused on TMS workforce continuity and knowledge retention

Rebadging Approach

- U.S.: Rebadge with long-term optimization toward offshore/nearshore delivery (client permitting)
- EMEA: Rebadge majority of workforce with selective optimization opportunities

Rebadging Timeline

Phase 1
SMEs

→

Phase 2
Ops Teams

→

Phase 3
Optimization

Aligned to TMS workforce transition strategy and client migration waves

Approach

- Initial focus on workforce continuity through rebadging
- Optimization phased post-stabilization and aligned to client approvals

Timing Considerations

- Aligned to migration waves
- Driven by client constraints and regulatory requirements
- Sequenced to ensure workforce stability and service continuity

AI Overlay Technologies

AI Overlay Capabilities

- Agent assist (real-time guidance, knowledge surfacing)
- QA automation (automated scoring, compliance monitoring)
- Voice and text analytics (insight generation, compliance triggers)
- Workflow automation (case routing, documentation handling)

Technology Strategy

- Overlay-first model leveraging FIS existing and planned technology stack
- Ubiquity tools layered to enhance productivity, quality, and operational visibility
- No disruption to TSYS / FIS core systems
- Designed to integrate with existing TSYS ecosystem (TS2, TCS, Remix, FFE)

Implementation Approach

- Phased deployment aligned to migration waves
- Prioritized based on operational impact and integration feasibility
- AI overlays enable measurable improvements in quality, productivity, and compliance outcomes (aligned to benchmarks; finalized during discovery)

AI Impact Metrics

AI-Driven Performance Impact (Proven Across Financial Services Operations)

10-20%
Average Handle Time Reduction

15-25%
Quality & Compliance Improvement

15-30%
Productivity Increase

Accuracy

- Reduced errors and rework

Operational Impact

- Faster resolution cycle
- Reduced repeat contacts

Technology Integration Approach

Integration Model

- API-based overlay integration into FIS ecosystem
- Modular deployment enabling phased rollout and scalability
- No disruption to core processing platforms (TS1 / TS2)

Current to Future State Alignment

- Current: Avaya / Verint / AWS Connect
- Target: NICE CXone unified platform

Approach

- Aligned to FIS technology roadmap and architecture
- Ubiquity tools enhance agent experience, workflow efficiency, and reporting
- Flexible to adapt based on FIS platform decisions and SI model
- Compatible with existing tools and platforms referenced in TMS environment (TSYS core + third-party workflow and fraud tools)
- Unified desktop layer to streamline agent experience across legacy and future-state systems

Technology Migration Plan

Migration Approach

- Phased deployment aligned to TMS → FIS technology transition roadmap
- Overlay-first strategy to enable early value without disrupting core systems

Phase Plan

- **Phase 1:** Unified desktop overlay and workflow standardization
- **Phase 2:** AI assist and QA automation deployment
- **Phase 3:** Advanced automation and analytics enablement

Dependencies & Considerations

- Access to FIS platforms, APIs, and data environments
- Data readiness and integration quality
- Coordination with FIS technology teams and system integrators

Positioning

- Accelerates efficiency gains while aligning to FIS long-term technology strategy
- Centralized data layer to enable cross-platform reporting, analytics, and operational visibility

Technology enablement is additive and progresses independently of migration and workforce transition activities

Technology Responsibility Matrix

Clear delineation of ownership across core platforms, overlays, and integration activities

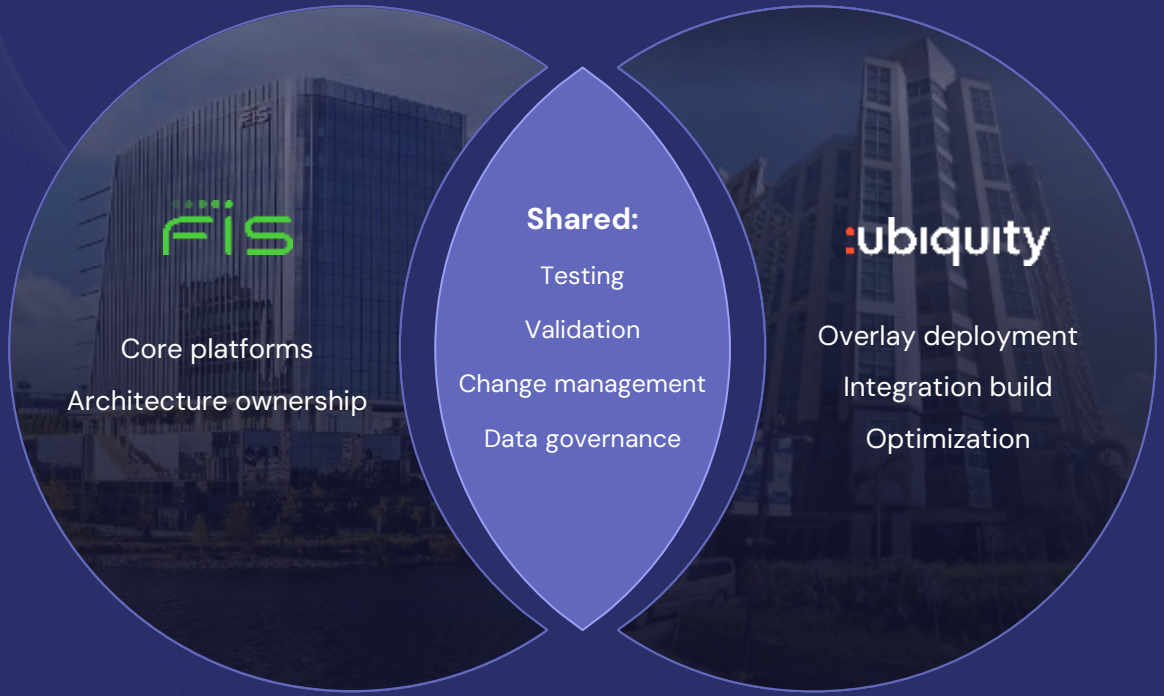

Ownership and governance aligned to FIS technology architecture, security, and compliance requirements

Regulatory Requirements

Compliance managed at enterprise and site level in alignment with client contractual and regulatory obligations

Compliance Experience

Reg E / Reg Z Operations

Audit-ready Processes

QA Governance

Alignment with client-specific QA frameworks, audit protocols, and regulatory audit requirements

Facility Takeover Proposal

Approach

- Structured transition across:
  - Site assessment
  - Workforce transition
  - IT onboarding
  - SLA continuity
- Fully aligned to TMS site footprint and future-state delivery model

Facility Strategy Principles

- Selective site takeover based on
  - Workforce concentration
  - Client requirements
  - Commercial efficiency

Phased Transition Model

- Co-existence during initial migration waves
- Gradual shift toward an optimized delivery footprint

Flexibility

- Maintain existing sites where required
- Consolidate or transition where efficiency opportunities exist

Site Strategy

- No takeover (initial phase): US (Columbus), Canada (Sudbury), Philippines
- Target takeover: UK (Milton Keynes, Coventry), Netherlands (Barneveld), Germany (Hamburg)

Commercial Model

- Lease-to-takeover transition once Ubiquity workforce exceeds ~50%

Location Transformation

Current: Onshore-heavy → **Future:** Blended global

- Transition from current TMS footprint to optimized global delivery model
- Final footprint design will align to FIS geographic constraints, regulatory requirements, and client-specific delivery conditions
- Final delivery footprint aligned to data residency, regulatory, and client-specific geographic constraints

---

Future State Model:

- Blended global delivery across onshore, nearshore, and offshore
- Aligned to regulatory, language, and cost requirements

Fraud Loss Reduction & Dispute Optimization at Scale

greendot bank

- Large prepaid / fintech issuer operating in a regulated banking environment
- High exposure to fraud, disputes, and regulatory scrutiny
- Multi-channel servicing (voice, back office, disputes, fraud ops)

Challenges

- Rapid increase in dispute volumes and fraud exposure
- Rising financial losses due to inefficient fraud detection and response
- Compliance pressure from issuing bank and regulatory oversight
- Fragmented dispute intake and investigation workflows
- Lack of real-time fraud intelligence and reporting

Ubiquity Solution

Established specialized operational pods:

- Intake teams
- Investigation teams
- Fraud analytics support

Implemented:

- Real-time fraud trend reporting
- Dedicated dispute workflows aligned to Reg E / Reg Z
- Targeted hiring profiles for fraud-specific expertise

Built:

- QA-driven compliance model
- Feedback loops between fraud ops and CX
- Escalation frameworks for high-risk cases

Results

- **$26M** in fraud losses prevented
- **99%** compliance performance maintained
- **78%** chargeback win rate achieved
- Strengthened regulatory posture and audit readiness
- Reduced repeat contacts through improved case resolution accuracy

Why This Matters to TMS within FIS

- Direct applicability to **issuer processing environments**
- Proven ability to:
  - Reduce financial risk
  - Improve dispute outcomes
  - Maintain regulatory compliance at scale

End-to-End CX Transformation Driving Cost, CX, and Efficiency Gains

BankMobile

- Large-scale digital banking / fintech platform
- High-volume customer servicing across multiple channels
- Rapid growth with cost and CX pressure

Challenges

- High operational costs driven by inefficient servicing model
- Low first-call resolution and high repeat contacts
- Limited self-service and digital channel utilization
- Poor visibility into customer journey and call drivers

Ubiquity Solution

Customer journey redesign:

- Identified top contact drivers
- Simplified workflows and resolution paths

Channel optimization:

- IVR redesign with improved containment
- Shift from voice-heavy to digital-assisted model

Training + enablement:

- Targeted agent training based on real contact drivers
- Performance-based coaching

Data-driven operations

- Real-time analytics and reporting
- Continuous feedback loops

Results

$20M in operational cost savings

37% reduction in call volume

18% increase in first call resolution

46 points in NPS improvement

Significant increase in Digital containment

Why This Matters to TMS within FIS

- Demonstrates ability to:
  - Reduce cost-to-serve
  - Improve customer experience
  - Enable digital transformation without system replacement

Rapid Dispute Scaling with High Compliance & Performance Stability

ouro

Client Context (Ouro / Netspend)

- Digital banking / prepaid issuer within TSYS ecosystem
- Serving underbanked consumers in a regulated environment
- Fraud operations across: Voice servicing, alerts and escalations, and back-office processing

Challenges

- High cost-to-serve and low operational efficiency
- Long handle times and high transfer rates
- Inconsistent quality and compliance performance
- Fragmented workflows and technical instability
- Impacting CX, productivity, and scalability

Ubiquity Solution

Operational Transformation

- Deployed specialized fraud teams (voice, alerts, escalations)
- Expanded scope into Tier 2 and back-office processing

Training & Enablement

- Custom fraud training and certification programs
- Accelerated ramp and improved decision accuracy

Process Optimization

- Redesigned workflows to reduce transfers and improve resolution
- Implemented QA-driven performance and compliance model

Technology Enablement

- Stabilized environment via hybrid network architecture
- Improved uptime and agent productivity

Results

60% reduction in cost-to-serve

79% reduction in transfers (31.5% → 6.5%)

50% reduction in AHT

30% improvement in CX scores

94% quality scores achieved

+15 point NPS improvement

Why This Matters to TMS within FIS

Direct applicability to TMS issuer environments

- Proven ability to:
  - Reduce cost while improving compliance and CX
  - Transform fraud operations end-to-end
  - Scale within regulated, multi-client ecosystems

Partnering to Transform TMS at Scale

Why Ubiquity

- Proven ability to transform issuer-scale CX, fraud, and back-office operations
- Deep alignment to TMS operating model and regulatory environment
- Demonstrated delivery of measurable cost, quality, and efficiency outcomes

What This Enables for FIS

- Lower cost-to-serve through delivery optimization and AI-driven productivity
- Improved SLA performance, compliance, and customer experience
- Scalable operating model to support growth across the TMS client base

Our Approach

- Phased, risk-mitigated transformation (not lift-and-shift)
- Preservation of core platforms with layered modernization
- Clear linkage between operations, technology, and financial outcomes

Ubiquity is positioned to deliver a scalable, technology-enabled transformation of TMS managed services.