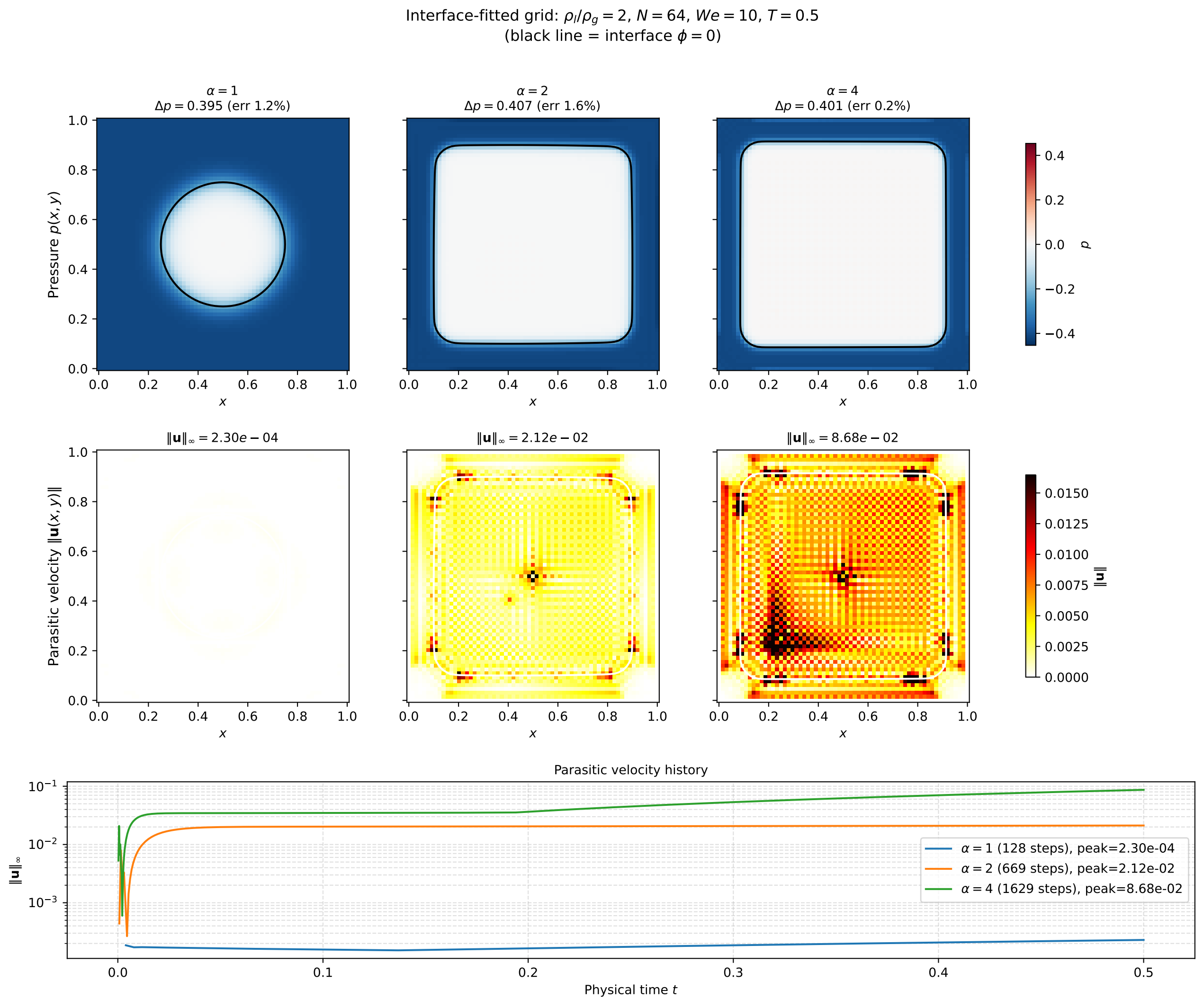
Interface-fitted grid: $\rho_l/\rho_g = 2$, $N = 64$, $We = 10$, $T = 0.5$
(black line = interface $\phi = 0$)
$\alpha = 1$
$\Delta p = 0.395$ (err 1.2%)
$\alpha = 2$
$\Delta p = 0.407$ (err 1.6%)
$\alpha = 4$
$\Delta p = 0.401$ (err 0.2%)
Pressure $p(x, y)$
x
p
$\|\mathbf{u}\|_\infty = 2.30e-04$
$\|\mathbf{u}\|_\infty = 2.12e-02$
$\|\mathbf{u}\|_\infty = 8.68e-02$
Parasitic velocity $\|\mathbf{u}(x, y)\|$
$\|\mathbf{u}\|$
Parasitic velocity history
$\|\mathbf{u}\|_\infty$
Physical time t
$\alpha = 1$ (128 steps), peak=2.30e-04
$\alpha = 2$ (669 steps), peak=2.12e-02
$\alpha = 4$ (1629 steps), peak=8.68e-02