Static droplet — FD-PPE vs CCD-PPE, uniform grid, no filter
$N = 64$, $R = 0.25$, $\rho_l/\rho_g = 2$, $We = 10.0$, 400 steps. $\Delta p_{exact} = 0.4000$

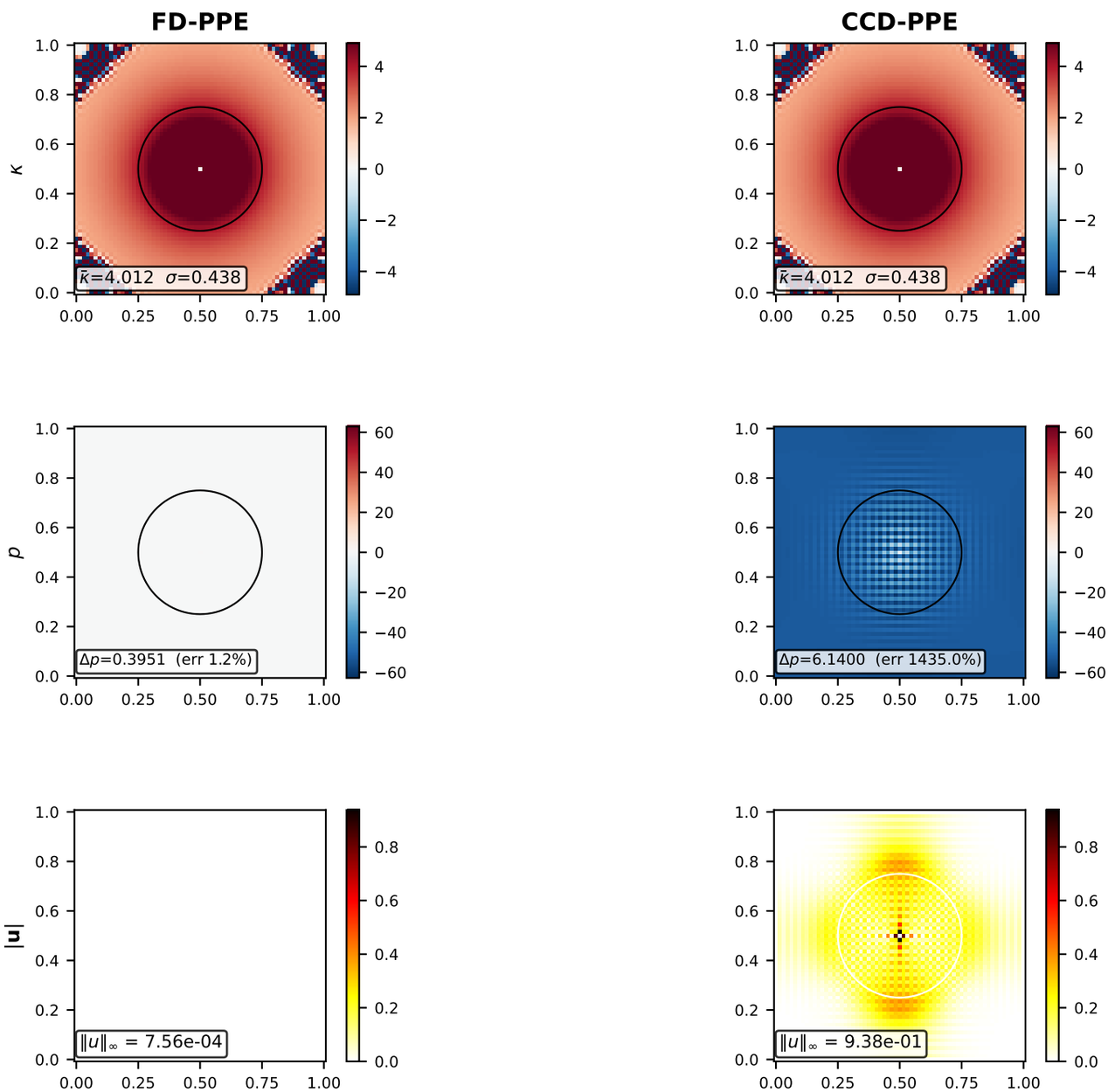

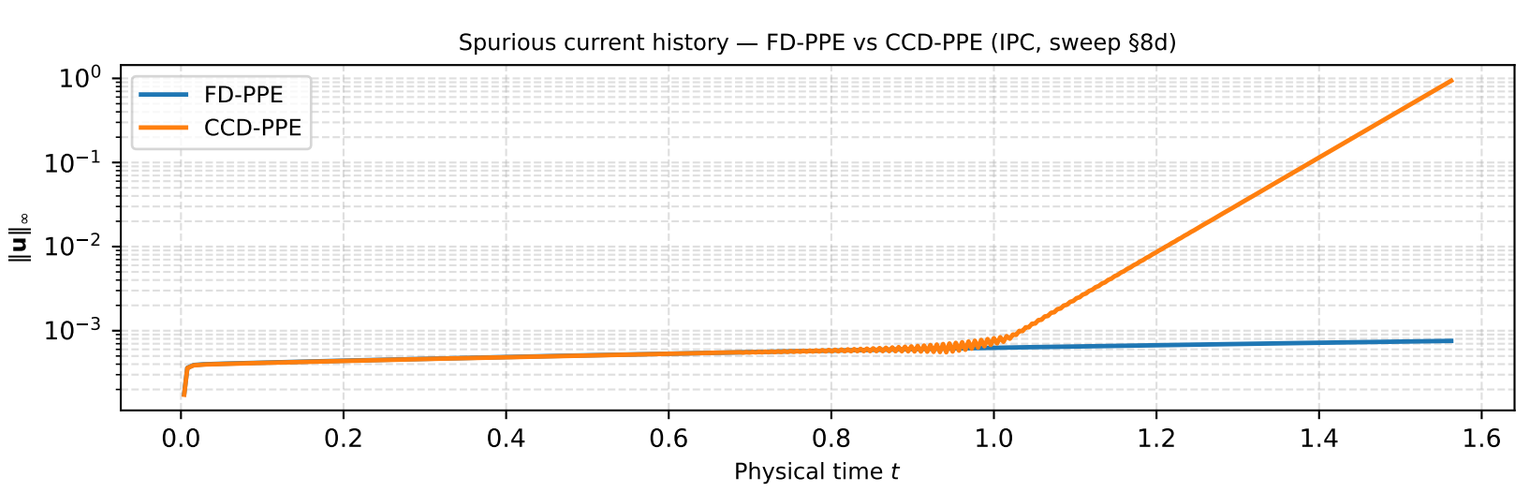


```
FD-PPE      σ_κ=0.438  ‖u‖∞=7.56e-04  Δp err=1.2%
CCD-PPE     σ_κ=0.438  ‖u‖∞=9.38e-01  Δp err=1435.0%
```