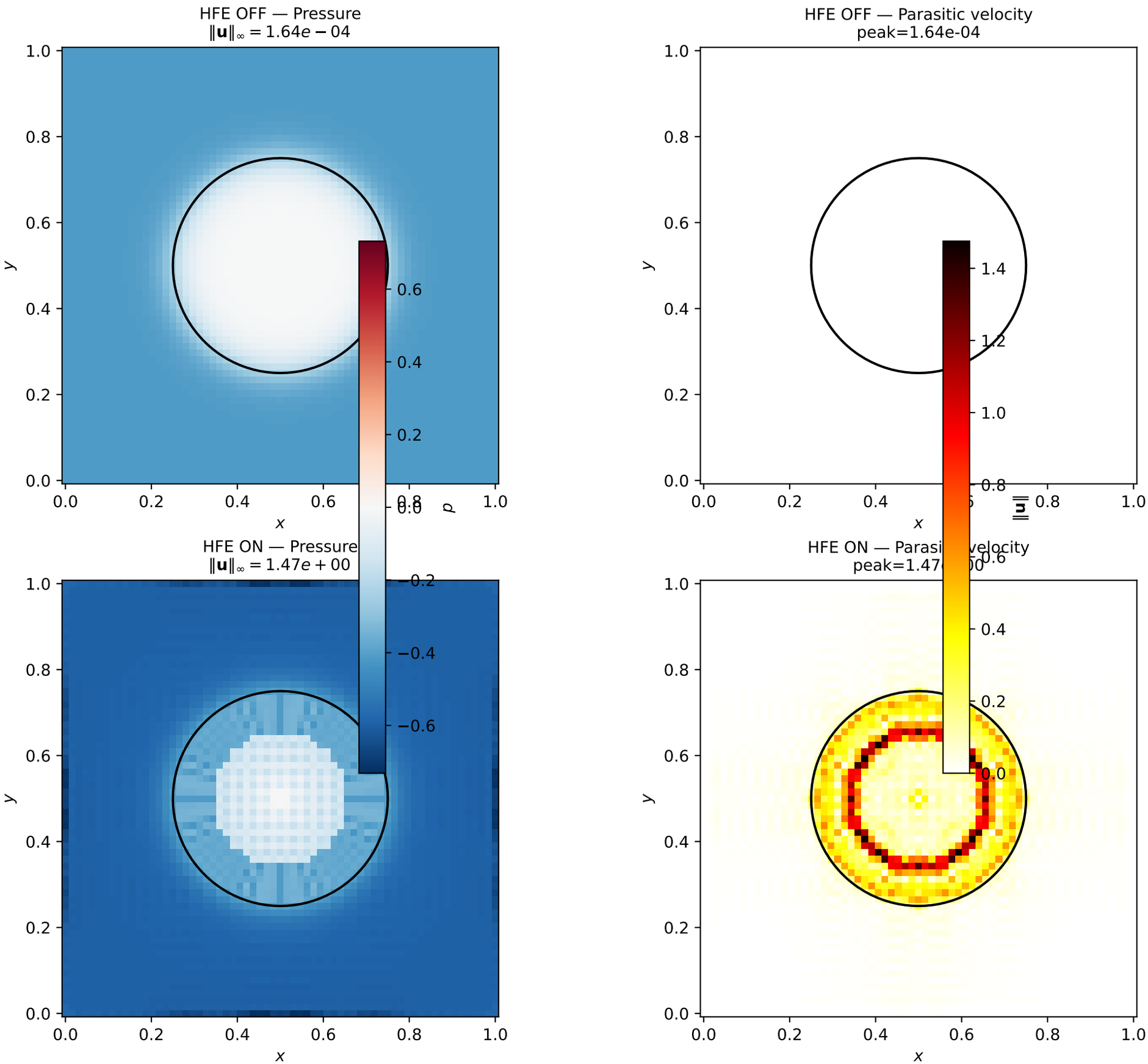
HFE ON vs OFF: $\rho_l/\rho_g = 2$, $N = 64$, 50 steps
Parasitic velocity ratio ON/OFF: 9.0e+03x
HFE OFF — Pressure
$\|\mathbf{u}\|_\infty = 1.64e-04$
HFE OFF — Parasitic velocity
peak=1.64e-04
HFE ON — Pressure
$\|\mathbf{u}\|_\infty = 1.47e+00$
HFE ON — Parasitic velocity
peak=1.47e+00
x
y
p
$\|\mathbf{u}\|$