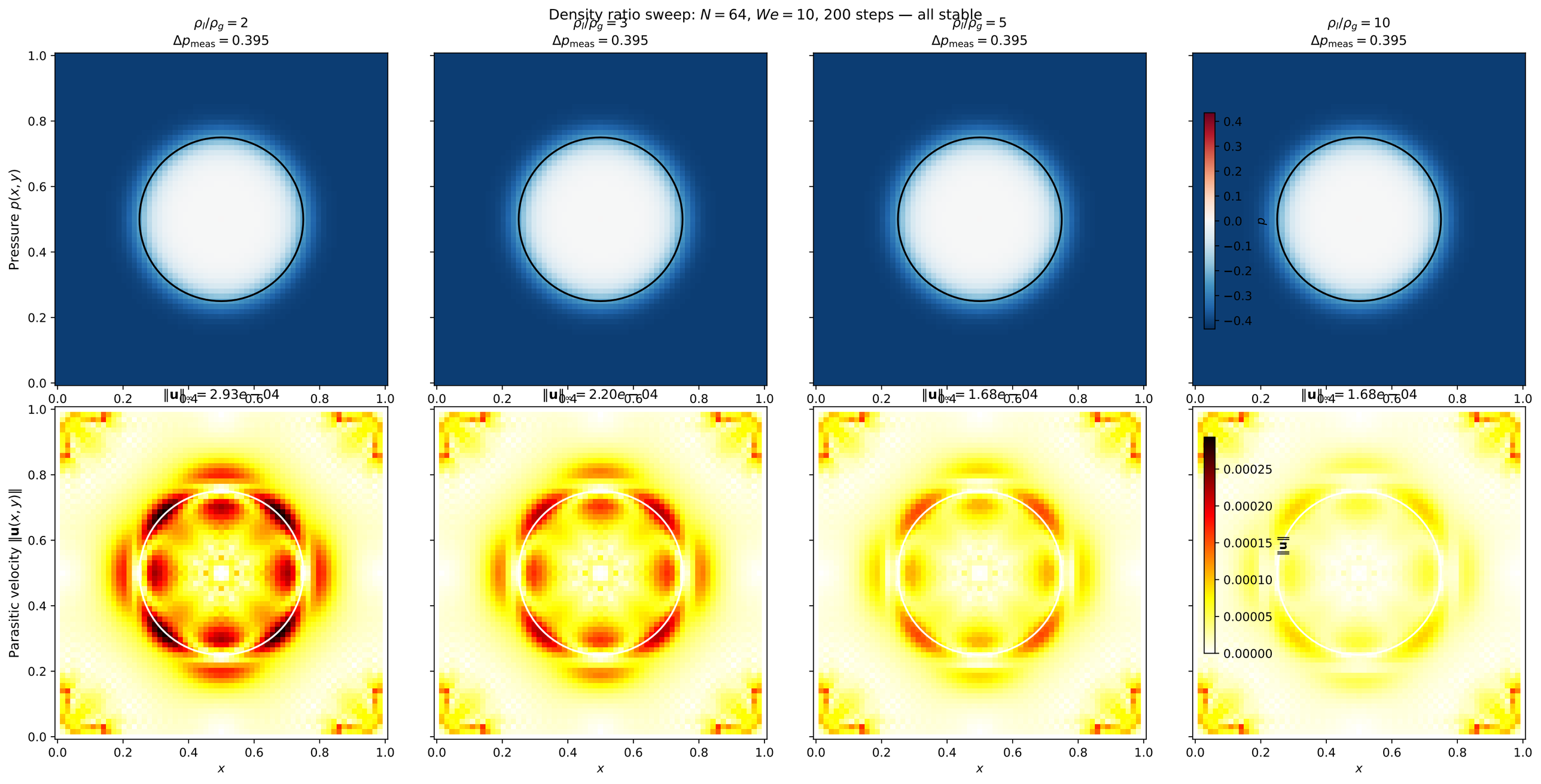
Density ratio sweep: $N = 64$, $We = 10$, 200 steps — all stable
$\rho_l/\rho_g = 2$
$\Delta p_{\mathrm{meas}} = 0.395$
$\rho_l/\rho_g = 3$
$\Delta p_{\mathrm{meas}} = 0.395$
$\rho_l/\rho_g = 5$
$\Delta p_{\mathrm{meas}} = 0.395$
$\rho_l/\rho_g = 10$
$\Delta p_{\mathrm{meas}} = 0.395$
Pressure $p(x, y)$
p
$\|\mathbf{u}\|_\infty = 2.93e\text{-}04$
$\|\mathbf{u}\|_\infty = 2.20e\text{-}04$
$\|\mathbf{u}\|_\infty = 1.68e\text{-}04$
$\|\mathbf{u}\|_\infty = 1.68e\text{-}04$
Parasitic velocity $\|\mathbf{u}(x, y)\|$
$\|\mathbf{u}\|$
x