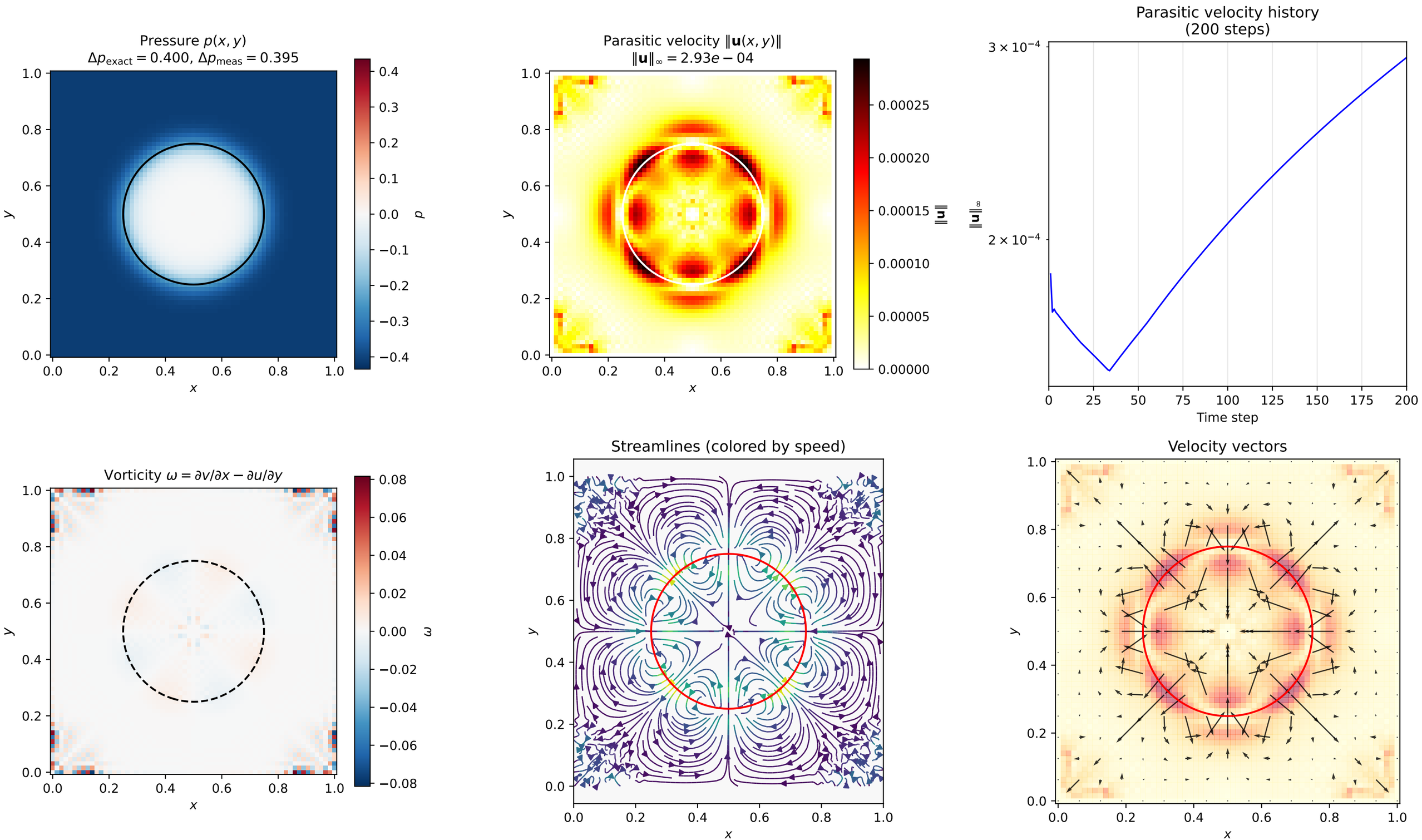Static droplet: $\rho_l/\rho_g = 2$, $We = 10$, $N = 64$