Alchemy Pinball Game Mechanics

Created: October 25, 2024 01:54 PM • Updated: October 25, 2024 05:49 PM

YOU

For your alchemy-themed pinball game, you could introduce several exciting features to create dynamic gameplay. Here's a breakdown of how you could develop the concept:

1. Lab Equipment as Interactive Obstacles: The ball bounces off objects like alembics, furnaces, and retorts. When the ball hits an object too hard or too often, it causes cracks, releasing steam or molten metals. This creates hazards that change the ball's trajectory and can trigger chain reactions.

2. Environmental Hazards: You can include elements like toxic fumes (steam clouds) that slow the ball, molten metal puddles that increase speed, or liquids that shift surfaces and cause bouncing irregularities.

3. Lab Disasters: If certain objects break, they could flood parts of the lab, changing the environment temporarily. For instance, a furnace could overheat, causing metal to melt and pool, making parts of the surface slick and altering ball physics.

4. Dynamic Lab Features: These could include gears, bellows, or bubbling cauldrons that push or redirect the ball. Tiles on the floor might crumble over time, causing the ball to fall through certain sections, or traps could lock the ball momentarily, forcing you to solve a quick puzzle to release it.

5. Cascading Effects: When the ball triggers certain disasters, they could spread, affecting more parts of the lab. For example, a leaking alembic might ignite a flame that spreads through the lab, increasing the pace of the game and creating new hazards.

Would you like a more detailed outline for the gameplay mechanics or suggestions on how to approach coding this?

Yes

TOOL

Mapping out gameplay

I'm crafting a rich alchemy-themed pinball game. The next step is to provide a detailed outline for gameplay mechanics or coding suggestions.

Charting gameplay mechanics

I'm crafting a detailed roadmap for a game, developing mechanics and suggesting coding strategies. The structure will include an introduction, gameplay mechanics, and coding tips.

Mapping out gameplay mechanics

I'm organizing interactive obstacles and their mechanics, focusing on realistic physics, collision effects, and damage systems, to enhance the gaming experience.

Introducing new dynamics

I'm pulling together the effects of toxic fumes, molten metal puddles, and liquid surfaces on the ball's speed, visibility, and bounce dynamics.

Managing lab crises

I’m examining lab disasters, like flooding and overheating furnaces. Flooding alters ball physics and temporarily blocks paths, while overheating can melt metals, creating new risks or quicker ways forward.

Crafting dynamic elements

I’m integrating features like gears and bellows for movement, bubbling cauldrons for eruptions, and crumbly tiles for breakaway floors. Traps and puzzles add locked ball mechanics and timed challenges.

Laying out the options

I'm digging into game engines like Unity, Unreal, and Godot, each offering unique benefits for 2D games. This analysis balances graphics quality, learning curves, and flexibility.

Mapping object behavior and effects

I'm beginning to outline how objects will function, focusing on collisions, state

management, particle systems, and environmental effects. Event handling and user interface will also be intricately connected to enhance the overall experience.

Enhancing gameplay

I'm refining gameplay mechanics, fixing bugs, and ensuring scalability and modularity. Developing art and sound assets to create an immersive environment and refining sound design to enhance the gaming experience.

Enhancing gameplay

I'm focusing on optimizing code and assets for smoother performance, particularly during intense visual effects. Efficiently managing memory and processing power is essential, especially for mobile platforms.

CHATGPT

Certainly! Here's a more detailed outline for the gameplay mechanics of your alchemy-themed pinball game, along with suggestions on how to approach coding each aspect.

Gameplay Mechanics Outline

1. Lab Equipment as Interactive Obstacles

- **Physics Interactions**:
  - Implement realistic physics for the ball's movement and collisions using a physics engine.
  - Each lab equipment piece has unique physical properties

(e.g., elasticity, mass).

- **Damage and Integrity System**:
  - Assign a health value to each object.
  - On collision, reduce the object's health based on the force of impact.
  - Visual cues (cracks, sparks) and sound effects indicate damage levels.
  - When health reaches zero, the object breaks, triggering environmental changes.

- **Chain Reactions**:
  - Breaking objects release elements (steam, molten metal) that interact with other objects.
  - These elements can alter the environment or affect the ball's trajectory.

2. Environmental Hazards

- **Toxic Fumes (Steam Clouds)**:
  - **Effect on Ball**: Slows down the ball due to increased air resistance.
  - **Visibility**: Slightly obscure the area to increase difficulty.

- **Molten Metal Puddles**:
  - **Speed Increase**: Contact with molten metal speeds up the ball due to reduced friction.

  - **Overheat Mechanic**: Prolonged exposure could cause the ball to overheat, leading to temporary loss of control.

- **Liquid Surfaces**:
  - **Irregular Bounces**: Liquids create unpredictable bounce angles.
  - **Sticky Areas**: Some liquids might slow down the ball or cause it to stick momentarily.

3. Lab Disasters

- **Flooding Sections**:
  - Triggered by breaking certain containers or pipes.
  - **Gameplay Impact**: Changes the ball's physics (e.g., buoyancy effects), making control more challenging.
  - **Temporary Obstacles**: Flooded areas might be inaccessible until drained.

- **Overheating Furnaces**:
  - **Meltdown Events**: If not cooled down by hitting specific targets, furnaces overheat and spill molten metal.
  - **Environmental Change**: Alters pathways and creates new hazards.

4. Dynamic Lab Features

- **Gears and Bellows**:

  - **Gears**: Rotate platforms or open/close pathways when interacted with.
  - **Bellows**: Emit gusts of air that can push the ball in different directions.

- **Bubbling Cauldrons**:
  - **Eruptions**: Periodically shoot the ball upwards or sideways.
  - **Timing Mechanic**: Players can time their interactions to use eruptions to their advantage.

- **Crumbly Tiles**:
  - **Breakable Floors**: After a certain number of hits, tiles break, creating holes.
  - **Risk vs. Reward**: Breaking tiles might open up shortcuts or secrets.

- **Traps and Puzzles**:
  - **Locked Ball Mechanic**: Traps hold the ball; players must hit specific targets to release it.
  - **Mini-Puzzles**: Quick challenges (e.g., hitting targets in sequence) to progress.

5. Cascading Effects

- **Spreading Disasters**:
  - **Fire Spread**: Ignited areas can spread flames to adjacent wooden objects.

  - **Chain Reactions**: One event triggers others, increasing complexity.

- **Environmental Transformation**:
  - **Persistent Changes**: Disasters can permanently alter the layout, affecting future gameplay.

- **Increased Game Pace**:
  - **Difficulty Scaling**: As more disasters occur, the game becomes faster and more challenging.

Coding Approach Suggestions

1. Choose the Right Game Engine

- **Unity**:
  - Widely used for 2D and 3D games.
  - Strong physics engine and extensive community support.
  - Asset Store offers pre-made assets and scripts.

- **Unreal Engine**:
  - Advanced graphics capabilities.
  - May have a steeper learning curve.

- **Godot Engine**:

  - Open-source and lightweight.
  - Good for 2D games and has a user-friendly scripting language (GDScript).

2. Implementing Physics and Collisions

- **Physics Engine Utilization**:
  - Use the built-in physics engine for realistic ball movement.
  - Adjust parameters like mass, drag, and bounciness.

- **Collision Detection**:
  - Assign colliders to all interactive objects.
  - Use collision callbacks to handle interactions (e.g., `OnCollisionEnter` in Unity).

3. Damage and Integrity System

- **Object Health**:
  - Each object has a health variable.
  - On collision, calculate damage based on impact force.
  - Update visual indicators (e.g., increase crack textures).

- **Breaking Objects**:
  - When health reaches zero, replace the object with its broken version.
  - Trigger associated environmental changes.

4. Environmental Hazards Implementation

- **Steam Clouds**:
  - Use particle systems to create steam effects.
  - Apply a slowing effect when the ball enters the cloud's area.

- **Molten Metal**:
  - Use shaders for visual heat effects.
  - Adjust the ball's speed upon contact.

- **Liquids and Surfaces**:
  - Change physics material properties when the ball is over certain areas.
  - Adjust friction and bounce parameters.

5. Dynamic Features and Traps

- **Gears and Moving Platforms**:
  - Animate objects using the game engine's animation system.
  - Use scripting to synchronize movements with player actions.

- **Bellows and Air Currents**:
  - Implement force fields that apply force to the ball within a certain area.
  - Visualize with particle effects to indicate airflow.

- **Cauldrons and Eruptions**:
  - Use timers or event triggers for eruption intervals.
  - Apply force to the ball when within range during an eruption.

- **Traps and Puzzles**:
  - Create interactive elements that require specific conditions to unlock.
  - Use UI prompts or indicators to guide the player.

6. Cascading Effects and Events

- **Event System**:
  - Implement an event manager to handle game events.
  - Use observer patterns to trigger multiple reactions from a single event.

- **Environmental Changes**:
  - Modify the game state and environment dynamically.
  - Ensure changes are saved if the game supports persistent states.

7. Visual and Audio Feedback

- **Graphics**:
  - Use high-quality textures and animations for visual appeal.
  - Implement dynamic lighting and effects for immersion.

- **Sound Effects**:
  - Add audio cues for collisions, breaking objects, and environmental hazards.
  - Use spatial audio for a realistic experience.

8. User Interface and Feedback

- **HUD Elements**:
  - Display object health bars, score, and timers.
  - Provide visual warnings for imminent disasters.

- **Controls**:
  - Ensure flipper responsiveness.
  - Optionally, allow control over certain dynamic features (e.g., activating a bellows).

9. Optimization

- **Performance Tuning**:
  - Optimize physics calculations by limiting unnecessary collision checks.
  - Use object pooling for frequently instantiated objects.

- **Quality Settings**:
  - Allow players to adjust graphics and effects for performance.

10. Testing and Iteration

- **Playtesting**:
  - Regularly test mechanics to ensure they are fun and fair.
  - Gather feedback to refine gameplay.

- **Debugging Tools**:
  - Use the engine's debugging features to monitor physics and events.
  - Log important events for troubleshooting.

Additional Tips

- **Modularity**:
  - Write modular code to easily add or modify features.
  - Use scripts that can be attached to multiple objects.

- **Scalability**:
  - Design the game to support additional levels or new mechanics in the future.

- **Version Control**:
  - Use a version control system (e.g., Git) to manage changes and collaborate.

- **Documentation**:

- Comment your code and maintain documentation for future reference.

Resources

- **Tutorials**:
  - Follow tutorials specific to your chosen game engine for pinball mechanics.
  - Look for examples of physics-based games to understand best practices.

- **Asset Stores**:
  - Utilize available assets for placeholders or final graphics and sounds.

- **Community Forums**:
  - Engage with developer communities for support and advice.

If you need further assistance with specific coding examples or deeper explanations of any feature, feel free to ask!

YOU

Give me some course designs using ascii graphics and emojis for key elements

TOOL

Piecing together ASCII course designs

I'm generating sample course designs for an alchemy-themed pinball game using ASCII graphics and emojis to show lab equipment, hazards, and features.

Spotting key elements

I'm breaking down pinball table layouts using ASCII graphics, adding emojis for essential elements, and clearly explaining what each symbol signifies.

Drafting course designs

I'm working through three distinct course designs for an alchemy-themed pinball game, each with accompanying ASCII art and emoji representations, ensuring clarity and fidelity to the alchemical theme.

Creating pinball configurations

I'm piecing together various pinball field layouts, each featuring a mix of ramps, obstacles, and interactive elements like flippers and teleports. This setup encourages dynamic gameplay and a strategic use of collected items.

CHATGPT

Certainly! Below are some course designs for your alchemy-themed pinball game, using ASCII graphics and emojis to represent key elements. Each design includes a legend explaining the symbols used.

Design 1: The Alchemist's Workshop

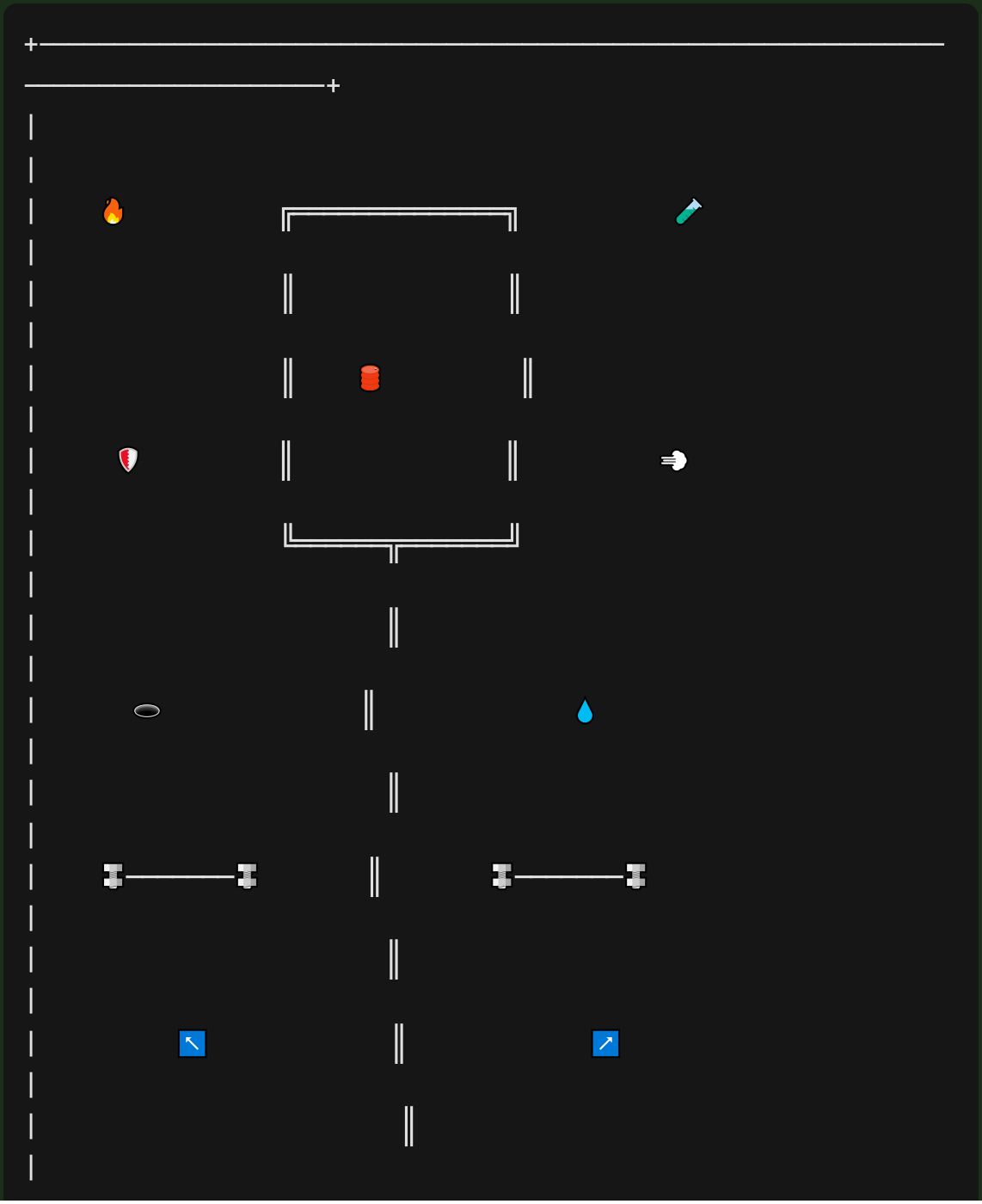

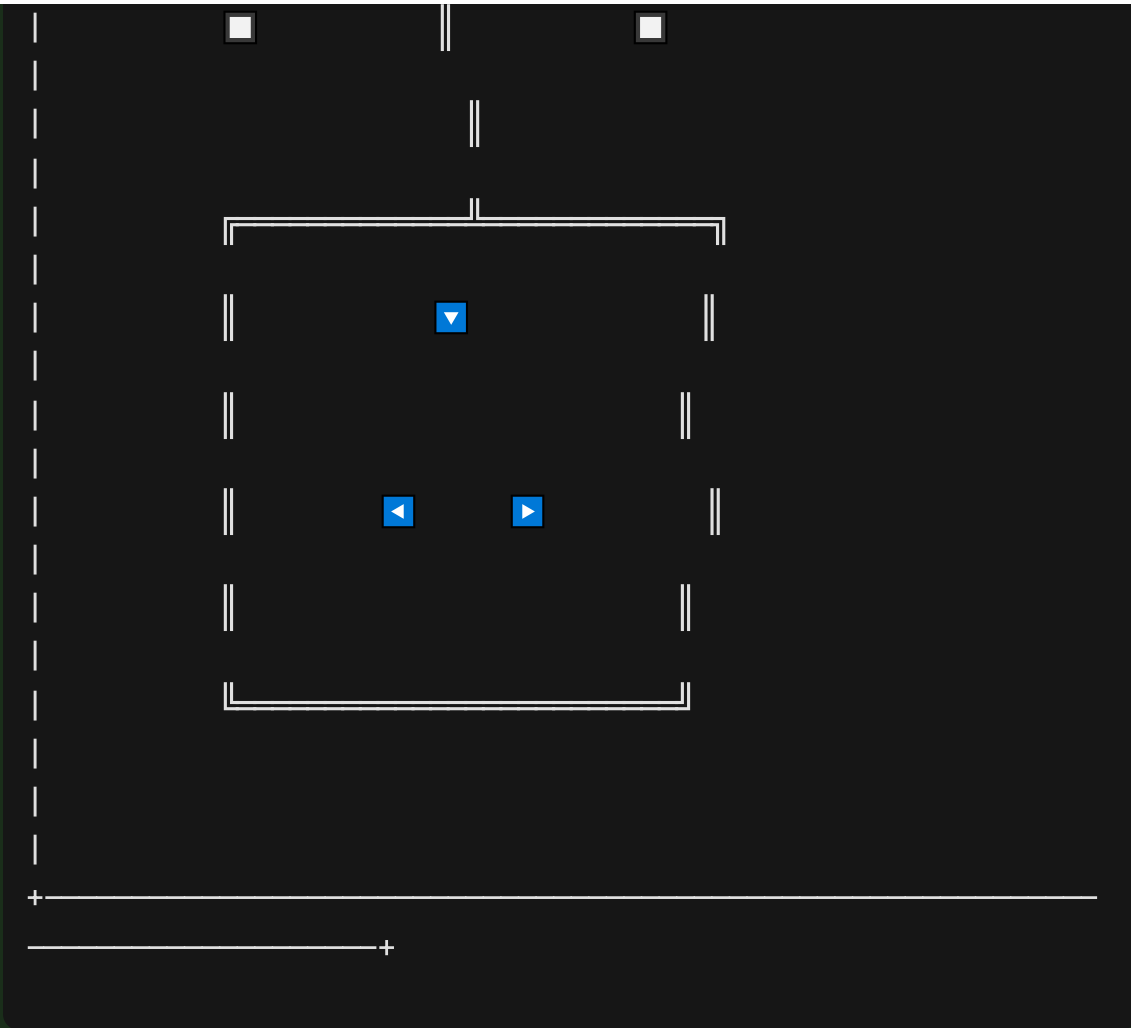

Legend:

- 🔥 - **Overheating Furnace** (can overheat and spill molten metal)
- 🧪 - **Alembic** (breakable, can release steam)
- 🛢️ - **Retort** (can crack and cause flooding)
- 💨 - **Bellows** (emits gusts of air)
- 🛡️ - **Shield** (bounces the ball)

- 💧 - **Molten Metal Puddle** (speeds up the ball)
- ⚙️ - **Gears** (rotate to open/close paths)
- ⬬ - **Crumbly Tile** (can break and create a hole)
- ↖️, ↗️ - **Ramps** (redirect the ball)
- ⬜ - **Traps** (can lock the ball)
- 🔽 - **Bubbling Cauldron** (erupts periodically)
- ◀️, ▶️ - **Flippers** (player controls)

Design 2: The Elemental Lab

```
+──────────────
```

Legend:

- 🌪️ - **Steam Cloud** (slows down the ball)
- 🌊 - **Flooded Area** (affects ball physics)
- ⚗️ - **Alembic** (breakable, releases steam)
- 🔥 - **Overheating Furnace**
- 💨 - **Bellows**
- 🧲 - **Magnetic Field** (alters ball direction)
- ⚙️ - **Gears**
- 🔄 - **Rotating Platform**
- ⬜ - **Traps**
- ◀️, ▶️ - **Flippers**

Design 3: The Grand Alchemical Machine

```
+————————————————————————————————————————————————————————————————————————————+
|
|
|     💎                          🔥                          💎
|
|
|
|     🛡️                                                      🛡️
```

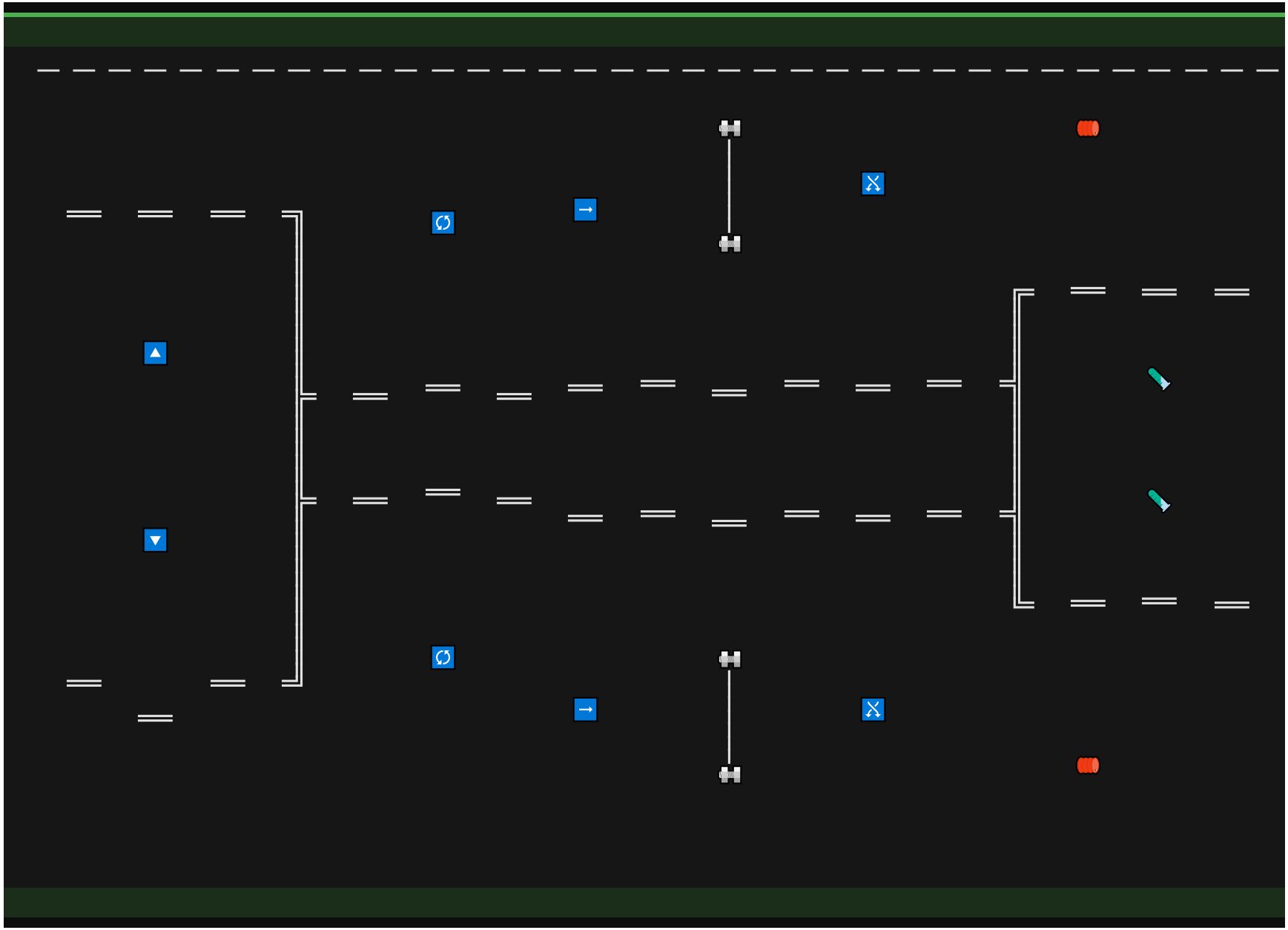

```
|                    ╔═══════════════════════════════╗
|
|
|
+──────────────────────────────────────────────────────────────────────────────
──────────────────────+
```

Legend:

- 💎 - **Crystal** (collectible item for bonus points)
- 🔥 - **Overheating Furnace**
- 🛡️ - **Shield**
- 🧪 - **Alembic**
- 🛢️ - **Retort**
- 🔀 - **Teleporter** (moves ball to another area)
- ⚙️ - **Gears**
- 🔼 - **Spring Launcher** (propels ball upwards)
- 🔄 - **Rotating Platform**
- ◀️, ▶️ - **Flippers**

Explanation

- **Outer Boundaries**: The + and | characters define the edges of

the pinball table.
- **Flippers**: Located at the bottom (◀️, ▶️), these are controlled by the player to keep the ball in play.
- **Key Elements**: Emojis represent interactive objects that align with your alchemy theme.
- **Paths and Obstacles**: The ASCII lines (╔, ═, ╚, etc.) represent walls, ramps, and chutes guiding the ball's movement.
- **Interactivity**: Elements like gears (⚙️), traps (🔲), and rotating platforms (🔄) create dynamic gameplay.
- **Hazards**: Objects like overheating furnaces (🔥) and steam clouds (🌪️) introduce risks and challenges.

Implementation Tips

- **Scaling**: Use these designs as a conceptual starting point. Adjust the scale and proportions to fit your game's resolution and aspect ratio.
- **Visual Assets**: Replace emojis with detailed sprites or 3D models in your game engine to enhance visual appeal.
- **Interactivity**: Assign behaviors to each element according to your game's mechanics (e.g., collisions, triggers).
- **Testing**: Playtest each design to ensure balanced difficulty and enjoyable gameplay.

If you'd like to see more designs or have specific elements you'd like to include, feel free to let me know!

YOU

Build me a playable prototype as a single html file with embedded css js

TOOL

Crafting a unique game

I'm building an HTML file with embedded CSS and JS for a distinctive octave-themed pinball game prototype. Ensuring it's highly functional and engaging.

Piecing together the requirements

I'm crafting a simple prototype, considering practical fast requirements, coding policies, and format constraints to ensure a coherent and effective response.

Crafting the prototype

OK, let me see. I'm building a basic HTML5 pinball game, using Canvas and JavaScript. It's a straightforward prototype, showcasing core features in a single file.

CHATGPT

Certainly! Below is a playable prototype of an alchemy-themed pinball game embedded in a single HTML file with CSS and JavaScript. This prototype is simplified for demonstration

purposes and includes basic gameplay mechanics such as flippers, a ball, and interactive obstacles.

You can copy the code below into a file with a `.html` extension and open it in your web browser to play.

```
<!DOCTYPE html>
<html lang="en">
<head>
    <meta charset="UTF-8">
    <title>Alchemy-Themed Pinball Game Prototype</title>
    <style>
        /* CSS Styles */

        body {
            margin: 0;
            overflow: hidden;
            background-color: #2c3e50;
        }

        #gameCanvas {
            display: block;
            margin: 0 auto;
            background-color: #34495e;
        }
    </style>
</head>
<body>
    <canvas id="gameCanvas" width="600" height="800">
</canvas>
```

```
<script>
    // JavaScript Code

    // Get the canvas and context
    const canvas = document.getElementById('gameCanvas');
    const ctx = canvas.getContext('2d');

    // Game variables
    let ball, leftFlipper, rightFlipper, obstacles;
    let keys = {};

    // Event listeners for keyboard controls
    document.addEventListener('keydown', (e) => {
        keys[e.code] = true;
    });

    document.addEventListener('keyup', (e) => {
        keys[e.code] = false;
    });

    // Ball object
    class Ball {
        constructor(x, y, radius) {
            this.x = x;
            this.y = y;
            this.radius = radius;
            this.dx = 2;
            this.dy = -5;
            this.gravity = 0.1;
            this.friction = 0.99;
        }

        update() {
            // Gravity effect
```

```
                this.dy += this.gravity;

                // Move the ball
                this.x += this.dx;
                this.y += this.dy;

                // Wall collisions
                if (this.x + this.radius > canvas.width ||
this.x - this.radius < 0) {
                    this.dx = -this.dx * this.friction;
                }

                if (this.y - this.radius < 0) {
                    this.dy = -this.dy * this.friction;
                }

                // Flipper collisions
                leftFlipper.checkCollision(this);
                rightFlipper.checkCollision(this);

                // Obstacle collisions
                obstacles.forEach((obs) => {
                    obs.checkCollision(this);
                });

                // Bottom of the canvas (Game Over)
                if (this.y - this.radius > canvas.height) {
                    this.reset();
                }
            }

            reset() {
                this.x = canvas.width / 2;
                this.y = canvas.height - 100;
                this.dx = 2;
```

```
                this.dy = -5;
            }

            draw() {
                ctx.beginPath();
                ctx.arc(this.x, this.y, this.radius, 0,
Math.PI * 2);
                ctx.fillStyle = '#ecf0f1';
                ctx.fill();
                ctx.closePath();
            }
        }

        // Flipper object
        class Flipper {
            constructor(x, y, width, height, angle, isLeft) {
                this.x = x;
                this.y = y;
                this.width = width;
                this.height = height;
                this.angle = angle;
                this.isLeft = isLeft;
                this.angularVelocity = 0;
                this.maxAngle = isLeft ? -Math.PI / 4 :
Math.PI / 4;
                this.minAngle = isLeft ? Math.PI / 4 : -
Math.PI / 4;
            }

            update() {
                // Control the flipper with keyboard
                if (this.isLeft && keys['ArrowLeft']) {
                    this.angularVelocity = -0.2;
                } else if (!this.isLeft &&
keys['ArrowRight']) {
```

```
                    this.angularVelocity = 0.2;
                } else {
                    this.angularVelocity *= 0.9;
                }

                this.angle += this.angularVelocity;

                // Limit the angle
                if (this.angle < this.maxAngle) {
                    this.angle = this.maxAngle;
                    this.angularVelocity = 0;
                } else if (this.angle > this.minAngle) {
                    this.angle = this.minAngle;
                    this.angularVelocity = 0;
                }
            }

            checkCollision(ball) {
                // Simple collision detection
                let distX = ball.x - this.x;
                let distY = ball.y - this.y;
                let distance = Math.sqrt(distX * distX +
distY * distY);

                if (distance < ball.radius + this.height) {
                    ball.dy = -Math.abs(ball.dy) - 2;
                    if (this.isLeft) {
                        ball.dx = -5;
                    } else {
                        ball.dx = 5;
                    }
                }
            }

            draw() {
```

```
                ctx.save();
                ctx.translate(this.x, this.y);
                ctx.rotate(this.angle);
                ctx.fillStyle = '#e74c3c';
                ctx.fillRect(0, -this.height / 2, this.width,
this.height);
                ctx.restore();
            }
        }

        // Obstacle object
        class Obstacle {
            constructor(x, y, radius, type) {
                this.x = x;
                this.y = y;
                this.radius = radius;
                this.type = type;
                this.hit = false;
            }

            checkCollision(ball) {
                let distX = ball.x - this.x;
                let distY = ball.y - this.y;
                let distance = Math.sqrt(distX * distX +
distY * distY);

                if (distance < ball.radius + this.radius &&
!this.hit) {
                    ball.dy = -ball.dy;
                    this.hit = true;
                    // Trigger environmental effect based on
type
                    if (this.type === 'steam') {
                        // Slow down the ball
                        ball.dx *= 0.8;
```

```
                        ball.dy *= 0.8;
                    } else if (this.type === 'molten') {
                        // Speed up the ball
                        ball.dx *= 1.2;
                        ball.dy *= 1.2;
                    }
                }
            }

            draw() {
                ctx.beginPath();
                ctx.arc(this.x, this.y, this.radius, 0,
Math.PI * 2);
                ctx.fillStyle = this.hit ? '#95a5a6' :
'#f1c40f';
                ctx.fill();
                ctx.closePath();

                // Draw the type indicator
                ctx.font = '12px Arial';
                ctx.fillStyle = '#2c3e50';
                ctx.textAlign = 'center';
                ctx.fillText(this.type === 'steam' ? '💨' :
'🔥', this.x, this.y + 4);
            }
        }

        // Initialize game objects
        function init() {
            ball = new Ball(canvas.width / 2, canvas.height -
100, 10);
            leftFlipper = new Flipper(200, canvas.height -
50, 80, 20, Math.PI / 4, true);
            rightFlipper = new Flipper(400, canvas.height -
50, 80, 20, -Math.PI / 4, false);
```

```
        obstacles = [
            new Obstacle(300, 200, 20, 'steam'),
            new Obstacle(150, 350, 20, 'molten'),
            new Obstacle(450, 350, 20, 'steam'),
        ];

        animate();
    }

    // Game loop
    function animate() {
        ctx.clearRect(0, 0, canvas.width, canvas.height);

        // Update and draw game objects
        ball.update();
        ball.draw();

        leftFlipper.update();
        leftFlipper.draw();

        rightFlipper.update();
        rightFlipper.draw();

        obstacles.forEach((obs) => {
            obs.draw();
        });

        requestAnimationFrame(animate);
    }

    // Start the game
    init();
</script>
```

```
</body>
</html>
```

Instructions to Play

- **Controls**:
  - Press the **Left Arrow Key** to operate the **Left Flipper**.
  - Press the **Right Arrow Key** to operate the **Right Flipper**.
- **Objective**:
  - Keep the ball in play by hitting it with the flippers.
  - Hit the obstacles (💨 and 🔥) to experience environmental effects.
    - **Steam (💨)**: Slows down the ball.
    - **Molten Metal (🔥)**: Speeds up the ball.

Features Included in the Prototype

- **Ball Physics**: Simulates gravity, collisions with walls, and interactions with flippers.
- **Flipper Mechanics**: Controlled via keyboard, with basic rotational movement.
- **Interactive Obstacles**: Obstacles that affect the ball's speed upon collision.

- **Environmental Effects**: Simple representation of steam and molten metal effects.
- **Collision Detection**: Basic detection between ball, flippers, and obstacles.

Notes

- This is a simplified prototype to demonstrate basic gameplay mechanics.
- The collision detection and physics are rudimentary and may not reflect realistic pinball physics.
- The visual design is minimalistic, focusing on functionality over aesthetics.
- Due to the complexity of a full pinball game, advanced features like dynamic lab disasters, chain reactions, and cascading effects are not included in this prototype.

Possible Enhancements

To expand upon this prototype in the future, consider adding:

- **Advanced Physics**: Implement a physics engine (e.g., Matter.js) for more realistic interactions.
- **Additional Obstacles**: Introduce more interactive elements like gears, bellows, and traps.
- **Visual Improvements**: Use images or sprites for a more polished look.

- **Scoring System**: Add a score counter to track the player's progress.
- **Sound Effects**: Incorporate audio feedback for collisions and events.
- **Responsive Controls**: Improve flipper responsiveness and control mechanics.

Disclaimer

- This prototype is for demonstration purposes and may not function perfectly across all web browsers.
- Ensure your browser supports HTML5 Canvas and modern JavaScript features for the best experience.

Feel free to modify and expand upon this code to suit your project's needs. If you have any questions or need assistance with specific features, please let me know!

YOU

Give me some ideas for creating bumpers with different properties inspired by planetary magic and the four elements with unicode glyphs for the planets elements and zodiac

TOOL

Crafting bumpers

I’m working on inspirational ideas for pinball bumpers that harness planetary magic and the four elements, using Unicode glyphs to represent planets, elements, and zodiac signs.

Detailing bumper creation

Piecing together guidelines for crafting bumpers, featuring planetary magic and the four elements, using Unicode glyphs for planets, elements, and zodiac signs.

Mapping out planetary symbolism

I’m thinking about the classical planets: Sun, Moon, Mercury, Venus, Mars, Jupiter, and Saturn. Four classical elements—Fire, Water, Air, and Earth—complete the fundamental symbology.

Engaging gameplay

I’m mapping out bumpers to craft engaging game mechanics. Each bumper, inspired by planets and elements, affects the ball's behavior, like Venus attracting or Mars boosting speed and aggression.

Crafting thematic bumpers

I'm thinking about bumpers for an alchemy-themed pinball game, inspired by planetary magic and the elements, with Unicode glyphs for planets, elements, and zodiac signs. This approach aims to add depth and unique interactions to the game.

Examining celestial impacts

I'm exploring how celestial elements influence gameplay. The Sun accelerates the ball's motion and grants temporary invincibility. The Moon slow-motion effect aids precise control. Mercury induces erratic ball movements, while Venus attracts collectibles towards the ball.

Shaping the playfield

I'm considering how Mars and Jupiter bumpers alter the ball's behavior. Mars boosts destruction with each collision, while Jupiter magnifies the ball, simplifying target hits. Saturn's barriers and rings compellingly reflect protection and boundaries.

Investigating elemental interactions

I'm examining how elements like Fire and Earth interact with obstacles, while Air affects ball trajectory, showcasing distinct elemental properties and effects.

Effects unfold

I'm curious about how each sign affects the ball's dynamics. Aries boosts speed and force, Taurus enhances stability, Gemini creates a duplicate, Cancer offers protection, Leo boosts scoring multipliers, and Virgo clears debuffs.

Imagining celestial effects

I'm exploring how each zodiac sign influences the ball—Libra balances, Scorpio inflicts damage, Sagittarius launches forward, Capricorn aids ramp climbing, and Aquarius restructures obstacles.

Introducing unique features

Pisces (♓) bumper adds a fantastic twist, allowing the ball to bypass specific barriers temporarily. This boosts engagement and creates exciting gameplay moments.

Enhancing gameplay

I'm investigating strategic layouts and time-based mechanics to offer various effects. Incorporating elemental combinations and unique feedbacks can significantly elevate the player experience.

Mapping out game mechanics

I'm working on combining planetary alignments and zodiac signs in a pinball game, imagining unique bumpers and obstacles to create an immersive astrological-themed experience.

CHATGPT

Certainly! Incorporating planetary magic and the four elements into your pinball game can add a rich layer of symbolism and unique gameplay mechanics. Below are ideas for creating bumpers with different properties, inspired by planetary magic, the four elements, and zodiac signs, using Unicode glyphs for representation.

Planetary Bumpers

Each planetary bumper is associated with a classical planet and imparts effects related to its symbolic meanings.

1. Sun (☉) Bumper
- **Properties**: Energizes the ball, increasing speed and brightness.
- **Effect**: Upon contact, the ball moves faster and emits a radiant glow, possibly piercing through certain obstacles.
- **Glyph**: ☉

2. Moon (☽) Bumper

- **Properties**: Alters gravity around the ball.
- **Effect**: Creates a low-gravity zone, causing the ball to float slowly, allowing for precise targeting.
- **Glyph**: ☽

3. Mercury (☿) Bumper
- **Properties**: Enhances speed and agility.
- **Effect**: The ball accelerates and becomes more responsive to flipper controls, reflecting Mercury's swiftness.
- **Glyph**: ☿

4. Venus (♀) Bumper
- **Properties**: Attracts nearby bonuses or collectibles.
- **Effect**: Pulls in nearby point multipliers or power-ups when the ball hits this bumper.
- **Glyph**: ♀

5. Mars (♂) Bumper
- **Properties**: Adds a fiery trail to the ball.
- **Effect**: The ball leaves a trail of fire that can ignite certain obstacles or activate special bonuses.
- **Glyph**: ♂

6. Jupiter (♃) Bumper
- **Properties**: Expands the ball's size temporarily.
- **Effect**: A larger ball can hit more targets and is less likely to slip past flippers.

- **Glyph**: ♃

7. Saturn (♄) Bumper
- **Properties**: Encircles the ball with rings.
- **Effect**: Provides a protective barrier that can absorb one hit from hazards.
- **Glyph**: ♄

Elemental Bumpers

These bumpers embody the four classical elements, each affecting the ball in unique ways.

1. Fire (🔥) Bumper
- **Properties**: Ignites the ball, increasing its damage potential.
- **Effect**: The ball can burn through specific barriers or activate fire-based bonuses.
- **Glyph**: 🔥

2. Water (💧) Bumper
- **Properties**: Cools down the ball, stabilizing its speed.
- **Effect**: Normalizes the ball's velocity, making it easier to control after chaotic moments.
- **Glyph**: 💧

3. Air (💨) Bumper
- **Properties**: Creates gusts that redirect the ball.
- **Effect**: The ball is lifted or pushed in a new direction, potentially accessing hidden areas.
- **Glyph**: 💨

4. Earth (🜃) Bumper
- **Properties**: Grounds the ball, increasing its mass.
- **Effect**: The ball moves slower but hits obstacles with more force, capable of breaking sturdier targets.
- **Glyph**: 🜃 (Earth symbol)

Zodiac Sign Bumpers

Introduce bumpers themed around the zodiac signs, each offering effects based on astrological attributes.

1. Aries (♈) Bumper
- **Properties**: Initiates a powerful surge.
- **Effect**: The ball charges forward aggressively, smashing through obstacles.
- **Glyph**: ♈

2. Taurus (♉) Bumper
- **Properties**: Enhances stability.

- **Effect**: The ball becomes less susceptible to external forces, maintaining a steady path.
- **Glyph**: ♉

3. Gemini (♊) Bumper
- **Properties**: Duplicates the ball.
- **Effect**: Temporarily creates a twin ball, doubling scoring opportunities.
- **Glyph**: ♊

4. Cancer (♋) Bumper
- **Properties**: Provides a protective shell.
- **Effect**: Shields the ball from the next harmful effect or hazard.
- **Glyph**: ♋

5. Leo (♌) Bumper
- **Properties**: Boosts scoring.
- **Effect**: Activates a score multiplier for a limited time.
- **Glyph**: ♌

6. Virgo (♍) Bumper
- **Properties**: Cleanses the ball.
- **Effect**: Removes any negative status effects, like slowing or burning.
- **Glyph**: ♍

7. Libra (♎) Bumper

- **Properties**: Balances game elements.
- **Effect**: Resets environmental hazards to their neutral states.
- **Glyph**: ♎

8. Scorpio (♏) Bumper
- **Properties**: Adds a venomous effect.
- **Effect**: The ball can poison certain obstacles, weakening them over time.
- **Glyph**: ♏

9. Sagittarius (♐) Bumper
- **Properties**: Enhances precision.
- **Effect**: The ball moves in a straight, predictable line, allowing targeted shots.
- **Glyph**: ♐

10. Capricorn (♑) Bumper
- **Properties**: Increases gravitational pull.
- **Effect**: The ball is pulled downward more strongly, challenging the player to react quickly.
- **Glyph**: ♑

11. Aquarius (♒) Bumper
- **Properties**: Releases a wave.
- **Effect**: Alters the positions of certain obstacles or reveals hidden areas.
- **Glyph**: ♒

12. Pisces (♓) Bumper
- **Properties**: Makes the ball slippery.
- **Effect**: The ball glides smoothly, unaffected by certain types of friction.
- **Glyph**: ♓

Integration Ideas

- **Combining Effects**: Allow the ball to carry multiple effects. For example, hitting the Fire (🔥) bumper followed by the Mars (♂) bumper could intensify the ball's fire properties.
- **Chain Reactions**: Design the bumpers so that hitting one can trigger nearby bumpers, creating a cascading effect.
- **Visual Indicators**: Use the glyphs as visual cues on the bumpers and also as particle effects when the ball gains a new property.
- **Sound Design**: Assign unique sound effects to each bumper to enhance the sensory experience.

Gameplay Mechanics

- **Elemental Interactions**: Incorporate elemental strengths and

weaknesses. For example, a ball ignited by Fire (🔥) could be extinguished by the Water (💧) bumper.
- **Planetary Cycles**: Introduce a mechanic where planetary bumpers have increased effects during certain in-game cycles, mirroring planetary movements.
- **Zodiac Challenges**: Create missions or challenges based on the zodiac bumpers, rewarding the player for hitting them in a specific sequence.

Example Layout Using Glyphs

```
+------------------------------------------------------------+
|                                                            |
|        ☉                    ☽                    ☿         |
|                                                            |
|    ♈        ♉        ♊        ♋        ♌        ♍
♎    |
|                                                            |
|    🔥        💧        🌬        ⚗                  |
|                                                            |
|    ♏        ♐        ♑        ♒        ♓        ♃        ♄
|
|                                                            |
|        ♀                    ♂                    ♃         |
|                                                            |
+------------------------------------------------------------+
```

Implementation Tips

- **Programming Effects**: Assign properties to the bumpers that modify the ball's physics, such as speed (`velocity`), mass (`mass`), or status effects (`statusEffects` array).
- **Visual Effects**: Utilize particle systems to represent elemental interactions (e.g., flames for Fire, bubbles for Water).
- **HUD Indicators**: Display active effects on the ball through icons or status bars so the player is aware of current enhancements.

Additional Ideas

- **Elemental Fusion**: If the ball carries two elements, create a fusion effect. For example, Fire (🔥) + Air (💨) could create a lightning effect.
- **Planetary Alignment Bonus**: Hitting planetary bumpers in the order of their distance from the sun could grant a significant bonus.
- **Zodiac Quests**: Offer quests that involve interacting with

bumpers associated with the player's real zodiac sign for personalized engagement.

By integrating these thematic bumpers into your pinball game, you can provide players with a rich and engaging experience that combines gameplay depth with symbolic meaning. The use of Unicode glyphs adds a layer of authenticity and helps players quickly identify bumper types and their associated effects.

Feel free to adjust these ideas to better suit your game's design and mechanics. If you need further assistance or specific implementation strategies, don't hesitate to ask!

YOU

How?
About a mechanic for bouncing off of a bellows that puffs to heat a furnace

TOOL

Clarifying the concept

The user is asking for a mechanism involving a bellows that releases air to heat a furnace. It seems they are seeking a detailed explanation of how to integrate this

mechanic.

Integrating gameplay mechanics

I’m thinking about a mechanic where a ball bounces off a bellows, which then puffs to heat a furnace, and ideas on how to code and integrate it into gameplay.

Integrating gameplay mechanics

Explaining how the bellows and furnace mechanic enhances the game, detailing code implementation, game design integration, and interactions with other elements.

Crafting furnace heat

Piecing together a gameplay mechanic: use a ball to compress bellows, releasing puffs of air to heat a furnace. This process incrementally raises the furnace's temperature through successive air puffs.

Enhancing interactions

Heating the furnace unlocks effects; bellows show air puffs boosting the gauge, advancing gameplay.

Setting thresholds

Display a temperature gauge near the furnace with multiple heating thresholds to trigger various bonuses and events, enhancing gameplay.

Mapping gameplay dynamics

First, I’m placing the bellows and furnace to create a challenging yet accessible layout. Next, I’m focusing on the bellows' shape and using emojis for the furnace and thermometer. Finally, I’m detailing the bellows' properties and interactions through collision and emission.

Tracing interaction dynamics

I’m thinking about detecting collisions between objects using bounding boxes, triggering corresponding effects, and updating a furnace's temperature based on emitted air events.

Enhancing furnace appeal

Imagine the furnace's color gradually shifting from dull red to bright orange as it heats. This makeover, combined with a real-time temperature gauge on the screen, creates a vivid visual cue for a captivating user experience.

Integrating audio and gaming elements

Playing sounds for bellows and furnace, refining mechanics. Exploring chain reactions like overheating and elemental bumpers. Emphasizing risk management and adding puzzles to enhance gameplay.

CHATGPT

Certainly! Incorporating a mechanic where the ball bounces off a **bellows** that puffs to heat a **furnace** adds an engaging and thematic layer to your alchemy-themed pinball game. Below, I'll explain how this mechanic can be designed, how it works within the gameplay, and offer suggestions on implementing it.

Bellows and Furnace Mechanic

Gameplay Concept

- **Objective**: Use the ball to activate bellows that heat a furnace, leading to various in-game effects.
- **Mechanism**: When the ball collides with the bellows, they compress and release a puff of air towards the furnace.
- **Outcome**: Heating the furnace triggers beneficial events like unlocking new areas, activating power-ups, or increasing scores.

Detailed Mechanics

1. **Bellows Interaction**

   - **Compression and Release**:
     - **Compression**: The ball hits the bellows, causing them to compress.
     - **Release**: After compression, the bellows expand back, emitting a puff of air.
   - **Visual and Audio Feedback**:
     - Show an animation of the bellows compressing and expanding.
     - Use particle effects for the air puff.
     - Play a "whoosh" sound to signify air release.

2. **Heating the Furnace**

   - **Temperature Gauge**:
     - Display a gauge showing the furnace's current temperature.
     - Each successful bellows activation increases the gauge.

- **Thresholds and Effects**:
  - **Warm**: Minor bonuses (e.g., score multipliers).
  - **Hot**: Unlock new pathways or activate special bumpers.
  - **Overheat**: Triggers a lab disaster, adding hazards or resetting bonuses.

3. **Integration with Other Elements**

- **Chain Reactions**:
  - Overheating the furnace could cause nearby equipment to malfunction.
  - Steam clouds or molten metal puddles could form, altering gameplay.
- **Strategic Play**:
  - Players must decide whether to continue heating the furnace for greater rewards or cool it down to avoid disasters.

Implementation Suggestions

Design Elements

- **Bellows Placement**:
  - Position bellows in challenging spots to require skillful shots.
  - Use multiple bellows to increase complexity.

- **Furnace Positioning**:
  - Place the furnace prominently so players can see its status.
  - Connect visually with the bellows (e.g., pipes or ducts).

Visual Representation

- **Bellows**: Use an emoji like 🪶 (feather) during prototyping or design a simple ASCII art:

```
  ___
 /   \
|     |
 \___/
```

- **Furnace**: Represented with 🔥 during prototyping.

- **Temperature Gauge**: Use a thermometer icon 🌡️ or a color-changing bar.

Coding Approach

1. **Bellows Object**

```
class Bellows {
  constructor(x, y) {
    this.x = x;
    this.y = y;
    this.isCompressed = false;
  }

  compress() {
    if (!this.isCompressed) {
      this.isCompressed = true;
      this.emitAir();
      // Animate compression
      setTimeout(() => this.release(), 500); // 0.5-second
delay
    }
  }

  release() {
    this.isCompressed = false;
    // Animate expansion
  }

  emitAir() {
    furnace.increaseTemperature(10); // Increase furnace
temperature
  }
}
```

2. **Furnace Object**

```
class Furnace {
  constructor() {
    this.temperature = 0;
    this.maxTemperature = 100;
  }

  increaseTemperature(amount) {
    this.temperature += amount;
    this.checkStatus();
  }

  checkStatus() {
    if (this.temperature ≥ this.maxTemperature) {
      this.triggerOverheat();
    } else {
      // Update visual effects based on temperature
    }
  }

  triggerOverheat() {
    // Handle overheat event
    this.temperature = 0; // Reset temperature
  }
}
```

3. **Collision Detection**

- When the ball collides with the bellows, call `bellows.compress()`.
- Ensure collisions are only detected when the bellows are not already compressed.

4. **Visual and Audio Effects**

- Use sprite animations for bellows compression.
- Implement particle effects for air puffs.
- Change the furnace's appearance as it heats up (color transitions from red to bright yellow).

Example in ASCII Art

Here's a simplified ASCII representation to visualize the mechanic:

```
+-------------------------------------------------------+
|                                                       |
|                  🔥 Furnace                           |
|                  [Temperature Gauge]                  |
|                                                       |
|                                                       |
|        ______              ______                     |
|       /      \            /      \                    |
```

```
|      |  Bellows |         |  Bellows |           |
|       \_______/          \_______/              |
|          /\                  /\                 |
|         /  \                /  \                |
|                                                 |
|                     O                           |
|                  (Ball)                         |
|                                                 |
|                ◀        ▶                        |
+-------------------------------------------------+
```

Gameplay Flow

1. **Player Action**: The player uses flippers to direct the ball toward the bellows.

2. **Activation**: The ball hits a bellows, compressing it and releasing air.

3. **Furnace Heating**: The furnace's temperature increases, updating the gauge.

4. **Effects**:

   - **Positive**: Reaching certain temperatures grants bonuses.

- **Negative**: Overheating can introduce hazards or reset progress.

5. **Strategic Decisions**:

- The player must balance the risk of overheating with the rewards of heating the furnace.

Enhancements

- **Cooling Mechanic**:

  - Introduce a water element (e.g., hitting a water bumper 💧) to reduce furnace temperature.

- **Multiple Furnaces**:

  - Have different furnaces affecting various parts of the game.

- **Combo Bonuses**:

  - Hitting multiple bellows in quick succession grants additional points or effects.

- **Integration with Planetary Bumpers**:

  - Heating the furnace could activate special modes related to planetary bumpers (e.g., a "Mars Mode" after reaching a certain temperature).

Integration with Other Mechanics

- **Elemental Interactions**:

  - Overheating could cause nearby Fire (🔥) bumpers to become more potent.
  - Cooling the furnace could enhance Water (💧) bumpers.

- **Dynamic Environment**:

  - The furnace's state could affect environmental hazards, like increasing the frequency of steam clouds when overheated.

Implementation Tips

- **Balancing**:

  - Test different temperature thresholds to ensure the game remains challenging but fair.

- **Feedback**:

  - Provide clear visual and audio cues for the furnace's status to keep the player informed.

- **Performance**:

  - Optimize animations and effects to maintain smooth gameplay.

Possible Challenges and Solutions

- **Challenge**: Players may ignore the bellows if the rewards aren't compelling.

  Solution: Offer significant incentives, such as unlocking new areas or high-value bonuses.

- **Challenge**: Overheating penalties may frustrate players.

  Solution: Allow players to mitigate risks through skillful play (e.g., using cooling elements) and provide warnings as the

furnace approaches critical temperature.

Conclusion

Integrating a bellows mechanic that heats a furnace adds depth and thematic consistency to your alchemy-themed pinball game. It encourages strategic play and provides opportunities for dynamic interactions within the game world.

If you'd like further assistance with specific coding examples, design elements, or integrating this mechanic with other game features, feel free to ask!

YOU

Build me a new level designed to incorporate the bellows and furnace mechanic and then rebuild the prototype

TOOL

Breaking down the request

The user asks for level design incorporating mechanics like bellows and furnace, and a prototype rebuild. The assistant needs to provide a new HTML file with the updated level and mechanics.

Promoting accurate mechanics

I'm ensuring the assistant incorporates a new level design with the bellows and furnace mechanic, while accurately rebuilding the prototype HTML file to maintain code correctness.

Focusing on correctness

I'm ensuring the assistant avoids factual errors and contextually accurate code. It should acknowledge multiple viewpoints, especially those from reliable sources.

Designing the new level

I'm crafting a new game level around a bellows and furnace mechanic, creating an engaging experience with detailed HTML, CSS, and JavaScript code.

Crafting an engaging pinball game

I'm focusing on integrating a bellows and furnace mechanic into an alchemy-themed pinball game. This involves designing the level, mapping it with ASCII, and coding it in HTML, ensuring accuracy and functionality.

Crafting a prototype

I'm focusing on creating a playable prototype, ensuring code functionality and proper formatting, while maintaining compliance and providing detailed explanations.

CHATGPT

Certainly! Below is a new level designed to incorporate the **bellows and furnace mechanic** into your alchemy-themed pinball game. After presenting the level design, I will provide the rebuilt prototype with the new mechanics implemented.

Level Design: The Alchemist's Forge

```
+————————————————————————————————————————————————————————————————————————————————————————+
|
|
|        🔥 Furnace
|
|        [Temperature Gauge: 🌡️ ]
|
|
|
|                                  🛢️
|
|
|
|
|             🏭————————🏭     ▫️     🏭————————🏭
|
|
|
|
|
|
|
|
|
|
|
|
|
|
|
|
|
|
```

```
|
|
|
|
|
|
|                          O
|
|                       (Ball)
|
|
|
|
|
|
|
|
|
|                  ◀
▶               |
|               (Left Flipper)
(Right Flipper)          |
+————————————————————————————————————————————————————————
————————————————+
```

Key Elements:

- **Furnace (🔥):** Located at the top center of the playfield. It has a temperature gauge (🌡️) that increases when the bellows are activated.

- **Bellows (□):** Positioned in the middle of the playfield, one on each side. When the ball hits a bellows, it compresses and heats the furnace.
- **Gears (⚙):** Placed near the bellows to add obstacles and redirect the ball towards the bellows.
- **Retort (🛢):** An additional obstacle that can be interacted with for bonus points or effects.
- **Flippers (◀, ▶):** At the bottom, controlled by the player to keep the ball in play.

Rebuilt Prototype with Bellows and Furnace Mechanic

Below is the updated HTML code for the playable prototype. This code includes the new level design and implements the bellows and furnace mechanics.

Instructions:

- Copy the entire code into a text editor.
- Save it as an HTML file with a `.html` extension.
- Open the file in a modern web browser to play.

```html
<!DOCTYPE html>
<html lang="en">
<head>
    <meta charset="UTF-8">
    <title>Alchemy-Themed Pinball Game with Bellows and
Furnace</title>
    <style>
        /* CSS Styles */

        body {
            margin: 0;
            overflow: hidden;
            background-color: #2c3e50;
        }

        #gameCanvas {
            display: block;
            margin: 0 auto;
            background-color: #34495e;
        }

        /* Temperature Gauge */
        #temperatureGauge {
            position: absolute;
            top: 10px;
            left: 50%;
            transform: translateX(-50%);
            font-family: Arial, sans-serif;
            color: #ecf0f1;
            font-size: 18px;
        }
    </style>
</head>
<body>
    <div id="temperatureGauge">Furnace Temperature: 0%</div>
```

```
    <canvas id="gameCanvas" width="600" height="800">
</canvas>

    <script>
        // JavaScript Code

        // Get the canvas and context
        const canvas = document.getElementById('gameCanvas');
        const ctx = canvas.getContext('2d');

        // Game variables
        let ball, leftFlipper, rightFlipper, obstacles,
bellows, furnace;
        let keys = {};

        // Event listeners for keyboard controls
        document.addEventListener('keydown', (e) => {
            keys[e.code] = true;
        });

        document.addEventListener('keyup', (e) => {
            keys[e.code] = false;
        });

        // Ball object
        class Ball {
            constructor(x, y, radius) {
                this.x = x;
                this.y = y;
                this.radius = radius;
                this.dx = 2;
                this.dy = -5;
                this.gravity = 0.1;
                this.friction = 0.99;
            }
```

```
            update() {
                // Gravity effect
                this.dy += this.gravity;

                // Move the ball
                this.x += this.dx;
                this.y += this.dy;

                // Wall collisions
                if (this.x + this.radius > canvas.width ||
this.x - this.radius < 0) {
                    this.dx = -this.dx * this.friction;
                }

                if (this.y - this.radius < 0) {
                    this.dy = -this.dy * this.friction;
                }

                // Flipper collisions
                leftFlipper.checkCollision(this);
                rightFlipper.checkCollision(this);

                // Obstacle collisions
                obstacles.forEach((obs) => {
                    obs.checkCollision(this);
                });

                // Bellows collisions
                bellows.forEach((bel) => {
                    bel.checkCollision(this);
                });

                // Bottom of the canvas (Game Over)
                if (this.y - this.radius > canvas.height) {
```

```
                    this.reset();
                }
            }

            reset() {
                this.x = canvas.width / 2;
                this.y = canvas.height - 100;
                this.dx = 2;
                this.dy = -5;
            }

            draw() {
                ctx.beginPath();
                ctx.arc(this.x, this.y, this.radius, 0,
Math.PI * 2);
                ctx.fillStyle = '#ecf0f1';
                ctx.fill();
                ctx.closePath();
            }
        }

        // Flipper object
        class Flipper {
            constructor(x, y, width, height, angle, isLeft) {
                this.x = x;
                this.y = y;
                this.width = width;
                this.height = height;
                this.angle = angle;
                this.isLeft = isLeft;
                this.angularVelocity = 0;
                this.maxAngle = isLeft ? -Math.PI / 4 :
Math.PI / 4;
                this.minAngle = isLeft ? Math.PI / 4 : -
Math.PI / 4;
```

```
            }

            update() {
                // Control the flipper with keyboard
                if (this.isLeft && keys['ArrowLeft']) {
                    this.angularVelocity = -0.2;
                } else if (!this.isLeft &&
keys['ArrowRight']) {
                    this.angularVelocity = 0.2;
                } else {
                    this.angularVelocity *= 0.9;
                }

                this.angle += this.angularVelocity;

                // Limit the angle
                if (this.angle < this.maxAngle) {
                    this.angle = this.maxAngle;
                    this.angularVelocity = 0;
                } else if (this.angle > this.minAngle) {
                    this.angle = this.minAngle;
                    this.angularVelocity = 0;
                }
            }

            checkCollision(ball) {
                // Simple collision detection
                let distX = ball.x - this.x;
                let distY = ball.y - this.y;
                let distance = Math.sqrt(distX * distX +
distY * distY);

                if (distance < ball.radius + this.height) {
                    ball.dy = -Math.abs(ball.dy) - 2;
                    if (this.isLeft) {
```

```
                        ball.dx = -5;
                    } else {
                        ball.dx = 5;
                    }
                }
            }

            draw() {
                ctx.save();
                ctx.translate(this.x, this.y);
                ctx.rotate(this.angle);
                ctx.fillStyle = '#e74c3c';
                ctx.fillRect(0, -this.height / 2, this.width,
this.height);
                ctx.restore();
            }
        }

        // Obstacle object
        class Obstacle {
            constructor(x, y, radius, type) {
                this.x = x;
                this.y = y;
                this.radius = radius;
                this.type = type;
                this.hit = false;
            }

            checkCollision(ball) {
                let distX = ball.x - this.x;
                let distY = ball.y - this.y;
                let distance = Math.sqrt(distX * distX +
distY * distY);

                if (distance < ball.radius + this.radius &&
```

```
!this.hit) {
                    ball.dy = -ball.dy;
                    this.hit = true;
                    // Trigger environmental effect based on
type
                    if (this.type === 'steam') {
                        // Slow down the ball
                        ball.dx *= 0.8;
                        ball.dy *= 0.8;
                    } else if (this.type === 'molten') {
                        // Speed up the ball
                        ball.dx *= 1.2;
                        ball.dy *= 1.2;
                    }
                }
            }

            draw() {
                ctx.beginPath();
                ctx.arc(this.x, this.y, this.radius, 0,
Math.PI * 2);
                ctx.fillStyle = this.hit ? '#95a5a6' :
'#f1c40f';
                ctx.fill();
                ctx.closePath();

                // Draw the type indicator
                ctx.font = '12px Arial';
                ctx.fillStyle = '#2c3e50';
                ctx.textAlign = 'center';
                ctx.fillText(this.type === 'steam' ? '💨' :
'🔥', this.x, this.y + 4);
            }
        }
```

```
        // Bellows object
        class Bellows {
            constructor(x, y, width, height) {
                this.x = x;
                this.y = y;
                this.width = width;
                this.height = height;
                this.isCompressed = false;
                this.cooldown = 0;
            }

            checkCollision(ball) {
                if (this.cooldown > 0) {
                    this.cooldown--;
                    return;
                }

                let distX = ball.x - (this.x + this.width /
2);
                let distY = ball.y - (this.y + this.height /
2);
                let distanceX = Math.abs(distX);
                let distanceY = Math.abs(distY);

                if (distanceX < this.width / 2 + ball.radius
&& distanceY < this.height / 2 + ball.radius) {
                    ball.dy = -ball.dy;
                    this.compress();
                }
            }

            compress() {
                if (!this.isCompressed) {
                    this.isCompressed = true;
                    this.cooldown = 100; // Cooldown period
```

```
                    furnace.increaseTemperature(10); // Heat
the furnace
                    // Visual feedback can be added here
                    setTimeout(() => {
                        this.isCompressed = false;
                    }, 500);
                }
            }

            draw() {
                ctx.fillStyle = this.isCompressed ? '#bdc3c7'
: '#f39c12';
                ctx.fillRect(this.x, this.y, this.width,
this.height);
                ctx.fillStyle = '#2c3e50';
                ctx.font = '20px Arial';
                ctx.textAlign = 'center';
                ctx.fillText('□', this.x + this.width / 2,
this.y + this.height / 2 + 7);
            }
        }

        // Furnace object
        class Furnace {
            constructor(x, y) {
                this.x = x;
                this.y = y;
                this.width = 80;
                this.height = 80;
                this.temperature = 0;
                this.maxTemperature = 100;
            }

            increaseTemperature(amount) {
                this.temperature += amount;
```

```
                if (this.temperature > this.maxTemperature) {
                    this.temperature = this.maxTemperature;
                    this.triggerOverheat();
                }
                this.updateTemperatureGauge();
            }

            triggerOverheat() {
                // Handle overheat event
                // For this prototype, we'll reset the
temperature
                this.temperature = 0;
                this.updateTemperatureGauge();
                // Visual feedback can be added here
            }

            updateTemperatureGauge() {
                const gauge =
document.getElementById('temperatureGauge');
                gauge.textContent = Furnace Temperature:
${this.temperature}%;
            }

            draw() {
                ctx.fillStyle = '#e74c3c';
                ctx.fillRect(this.x, this.y, this.width,
this.height);
                ctx.fillStyle = '#ecf0f1';
                ctx.font = '30px Arial';
                ctx.textAlign = 'center';
                ctx.fillText('🔥', this.x + this.width / 2,
this.y + this.height / 2 + 10);
            }
        }
```

```
        // Initialize game objects
        function init() {
            ball = new Ball(canvas.width / 2, canvas.height -
100, 10);
            leftFlipper = new Flipper(200, canvas.height -
50, 80, 20, Math.PI / 4, true);
            rightFlipper = new Flipper(400, canvas.height -
50, 80, 20, -Math.PI / 4, false);

            obstacles = [
                new Obstacle(300, 400, 20, 'steam'),
                new Obstacle(150, 300, 20, 'molten'),
                new Obstacle(450, 300, 20, 'steam'),
                new Obstacle(300, 200, 20, 'molten'),
            ];

            bellows = [
                new Bellows(200, 500, 60, 30),
                new Bellows(340, 500, 60, 30),
            ];

            furnace = new Furnace(260, 50);

            animate();
        }

        // Game loop
        function animate() {
            ctx.clearRect(0, 0, canvas.width, canvas.height);

            // Update and draw game objects
            ball.update();
            ball.draw();

            leftFlipper.update();
```

```
            leftFlipper.draw();

            rightFlipper.update();
            rightFlipper.draw();

            obstacles.forEach((obs) => {
                obs.draw();
            });

            bellows.forEach((bel) => {
                bel.draw();
            });

            furnace.draw();

            requestAnimationFrame(animate);
        }

        // Start the game
        init();
    </script>
</body>
</html>
```

Explanation of the New Mechanics

Bellows:

- **Class `Bellows`**: Represents the bellows objects that the ball can interact with.
  - **Properties**:
    - `x`, `y`, `width`, `height`: Position and size of the bellows.
    - `isCompressed`: Indicates if the bellows are currently compressed.
    - `cooldown`: A cooldown timer to prevent rapid re-compression.
  - **Methods**:
    - `checkCollision(ball)`: Detects collision with the ball and triggers compression.
    - `compress()`: Compresses the bellows, heats the furnace, and sets a cooldown.
    - `draw()`: Renders the bellows on the canvas.

Furnace:

- **Class `Furnace`**: Represents the furnace that is heated by the bellows.
  - **Properties**:
    - `x`, `y`, `width`, `height`: Position and size of the furnace.
    - `temperature`: Current temperature of the furnace.
    - `maxTemperature`: Maximum temperature before overheating.
  - **Methods**:
    - `increaseTemperature(amount)`: Increases the furnace

temperature and checks for overheat.
  - `triggerOverheat()`: Handles the overheat event (currently resets temperature).
  - `updateTemperatureGauge()`: Updates the on-screen temperature gauge.
  - `draw()`: Renders the furnace on the canvas.

Temperature Gauge:

- **Element `#temperatureGauge`**: Displays the current temperature of the furnace at the top of the screen.

Game Flow with New Mechanics:

1. **Ball Hits Bellows**:
  - The ball collides with a bellows object.
  - The bellows compress, heating the furnace by increasing its temperature.

2. **Furnace Temperature Increases**:
  - The furnace's temperature gauge updates to reflect the new temperature.
  - If the temperature reaches the maximum, an overheat event is triggered.

3. **Overheat Event**:

- Currently, the furnace temperature resets.
- In a more developed version, this could introduce hazards or bonuses.

4. **Player Strategy**:
   - Players aim to hit the bellows to increase the furnace temperature for potential rewards.
   - They must avoid overheating the furnace to prevent negative consequences.

Instructions to Play

- **Controls**:
  - **Left Flipper**: Press the **Left Arrow Key**.
  - **Right Flipper**: Press the **Right Arrow Key**.
- **Objective**:
  - Keep the ball in play using the flippers.
  - Hit the **bellows** (▯) to heat the **furnace** (🔥).
  - Avoid overheating the furnace.
- **Visual Indicators**:
  - **Furnace Temperature Gauge**: Shows the current temperature as a percentage.
  - **Bellows**: Change color when compressed.
  - **Obstacles**: Interact with 💨 (steam) and 🔥 (molten)

obstacles to experience their effects.

Possible Enhancements

To further develop this prototype, consider the following enhancements:

- **Overheat Consequences**: Define specific events that occur when the furnace overheats, such as introducing hazards or resetting parts of the level.
- **Cooling Mechanic**: Add elements that allow the player to reduce the furnace temperature, like hitting water obstacles.
- **Visual and Audio Feedback**: Improve animations for the bellows compression and furnace heating, and add sound effects for interactions.
- **Score System**: Implement a scoring mechanism that rewards the player for heating the furnace without overheating.
- **Advanced Physics**: Use a physics engine for more realistic ball movement and interactions.
- **Additional Obstacles**: Introduce new elements like gears, traps, and dynamic environmental hazards.

Notes

- This prototype is a simplified representation focusing on the new bellows and furnace mechanic.
- The collision detection is basic and may not cover all edge cases.
- For a more polished game, consider using a game development framework or library (e.g., Phaser, Matter.js).

Conclusion

By integrating the bellows and furnace mechanic into the prototype, we've added a strategic layer to the gameplay. Players must now interact with the bellows to influence the furnace temperature, balancing the rewards and risks associated with heating the furnace.

Feel free to modify and expand upon this code to suit your project's needs. If you have any questions or need assistance with specific features or enhancements, please let me know!

YOU

Build me a table with suggestions for mechanics to go with the 12 processes of alchemy, according to their zodiacal attributions.

TOOL

Crafting a table

Piecing together a table with 12 zodiac signs, alchemical processes, and mechanics for each. Aiming for accuracy and alignment with OpenAI's guidelines throughout the process.

Mapping alchemy to astrology

I'm curious about how 12 alchemical processes align with zodiac signs. Each sign has a unique process, like Aries with Calcination and Pisces with Projection. Although this mapping can vary, it's a fascinating way to link these ancient traditions.

Connecting the dots

I'm piecing together a table linking zodiac signs to their alchemical processes, providing descriptions and game mechanics. This involves blending astrological and alchemical concepts to drive the narrative.

Mapping zodiac steps

I'm piecing together the 12 alchemical processes with zodiac signs for a game. This involves aligning each process with a suggested game mechanic, ensuring precision throughout the process.

Crafting alchemical mechanics

I'm crafting a table with zodiac signs and alchemical processes. Each process has a

unique game mechanic, like Taurus solidifying liquid obstacles or Pisces transmuting into gold.

CHATGPT

Certainly! Below is a table that matches the **12 alchemical processes** with their corresponding **zodiac signs** and **glyphs**. Each entry includes a **description of the alchemical process** and **suggestions for game mechanics** that align with both the process and its astrological attribution.

Alchemical Processes and Zodiac Attributions

Zodiac Sign	Glyph	Alchemical Process	Process Description	Suggested Game Mechanic
Aries	♈	**Calcination**	Heating a substance to ash; burning away impurities.	**Heating Mechanic**: Hitting fire bumpers increases the ball's heat level, allowing it to burn through specific obstacles.
Taurus	♉	**Congelation**	Solidifying a liquid; transformation into a solid state.	**Solidification Mechanic**: Activate switches to solidify molten areas, creating new paths or platforms.
Gemini	♊	**Fixation**	Stabilizing a volatile substance;

making it resistant to fire. | **Stabilization Mechanic**: Collect twin orbs to fix moving obstacles in place temporarily.
| **Cancer** | ♋ | **Dissolution** | Dissolving solids into liquids; breaking down structures. | **Dissolving Mechanic**: Use the ball to activate water features that dissolve barriers, opening new areas.
| **Leo** | ♌ | **Digestion** | Slow, continuous heating to effect change; maturation. | **Accumulation Mechanic**: Keep the ball in a specific area to gradually unlock powerful bonuses.
| **Virgo** | ♍ | **Distillation** | Purifying by evaporation and condensation; refining substances. | **Purification Mechanic**: Guide the ball through a series of ramps to distill impurities, increasing score multipliers.
| **Libra** | ♎ | **Sublimation** | Transition from solid to gas without becoming liquid; elevation. | **Transformation Mechanic**: Hit special bumpers to transform solid obstacles into vapor, clearing the path.
| **Scorpio** | ♏ | **Separation** | Isolating components; dividing mixtures into parts. | **Division Mechanic**: Trigger a split ball effect, controlling multiple balls to hit separate targets.
| **Sagittarius** | ♐ | **Ceration** | Softening a hard substance; infusion with a liquid. | **Softening Mechanic**: Activate ceration zones to make rigid obstacles malleable, allowing the ball to deform them.
| **Capricorn** | ♑ | **Fermentation** | Decomposition leading to new life; transformation. | **Transformation Mechanic**: Accumulate specific hits to ferment elements, altering obstacles

into beneficial features.
| **Aquarius** | ♒ | **Multiplication** | Increasing the potency and efficacy of a substance. | **Multiplier Mechanic**: Hit multiplication bumpers to double bonuses and score rewards.
| **Pisces** | ♓ | **Projection** | Transmuting base metals into noble ones; culmination. | **Transmutation Mechanic**: Collect alchemical symbols to transmute the ball or obstacles into higher-value forms.

Detailed Explanations and Mechanics

1. Aries (♈) - Calcination

- **Process Description**: Calcination involves heating a substance until it is reduced to ash, symbolizing the burning away of impurities.
- **Game Mechanic**: Introduce **fire bumpers** that, when hit, increase the ball's **heat level**. A heated ball can **burn through certain barriers** or **ignite chain reactions**, unlocking new areas or bonuses.

2. Taurus (♉) - Congelation

- **Process Description**: Congelation is the transformation of a liquid into a solid, representing stabilization and materialization.

- **Game Mechanic**: Players can **solidify molten metal pools** by activating specific targets, creating **new platforms** or **blocking hazards**, altering the ball's path strategically.

3. Gemini (♊) - Fixation

- **Process Description**: Fixation involves stabilizing a volatile substance, making it resistant to heat and fire.
- **Game Mechanic**: Collect **twin orbs** or hit **dual targets** to **fix moving obstacles** in place temporarily, allowing safe passage or precise shots.

4. Cancer (♋) - Dissolution

- **Process Description**: Dissolution is the process of dissolving solids into liquids, symbolizing breaking down structures to form new ones.
- **Game Mechanic**: Use the ball to activate **water features** or **acid pools** that **dissolve barriers**, opening up hidden areas or shortcuts.

5. Leo (♌) - Digestion

- **Process Description**: Digestion involves the slow cooking or maturation of a substance over time to effect change.
- **Game Mechanic**: Keep the ball within a **heated chamber** or **rotating drum** for a set duration to **accumulate energy**,

unlocking **powerful bonuses** or **special modes**.

6. Virgo (♍) - Distillation

- **Process Description**: Distillation is purifying a substance by heating and cooling, separating components based on volatility.
- **Game Mechanic**: Guide the ball through a series of **ascending ramps** or **distillation columns** to **refine** it, increasing **score multipliers** or enhancing ball abilities.

7. Libra (♎) - Sublimation

- **Process Description**: Sublimation is the transition of a substance from solid to gas without passing through a liquid state, symbolizing elevation and purification.
- **Game Mechanic**: Hit **sublimation bumpers** to transform **solid obstacles into vapor**, temporarily **clearing the path** or revealing **hidden targets**.

8. Scorpio (♏) - Separation

- **Process Description**: Separation involves dividing a compound into its components, isolating the pure from the impure.
- **Game Mechanic**: Trigger a **split ball** effect, allowing the player to control **multiple balls** simultaneously to hit **separate targets**, representing the division of substances.

9. Sagittarius (♐) - Ceration

- **Process Description**: Ceration is the softening of hard substances by adding a liquid, making them wax-like.
- **Game Mechanic**: Activate **ceration zones** where the ball can **soften rigid obstacles**, making them **deformable** or **penetrable**, altering the environment dynamically.

10. Capricorn (♑) - Fermentation

- **Process Description**: Fermentation is decomposition leading to new life, symbolizing transformation and rebirth.
- **Game Mechanic**: Accumulate hits on **specific targets** to **ferment elements** in the game, transforming obstacles into **beneficial features** like bonus bumpers or score multipliers.

11. Aquarius (♒) - Multiplication

- **Process Description**: Multiplication increases the potency and efficacy of a substance, amplifying its effects.
- **Game Mechanic**: Hit **multiplication bumpers** to **double** or **triple bonuses**, activate **multi-ball modes**, or **increase the value** of collected items.

12. Pisces (♓) - Projection

- **Process Description**: Projection is the culmination of the alchemical process, transmuting base metals into noble ones like gold.
- **Game Mechanic**: Collect **alchemical symbols** throughout the level to enable **projection**, transforming the ball or specific obstacles into their **highest-value forms**, granting significant **score bonuses** or **unlocking special abilities**.

Integration into Gameplay

- **Thematic Consistency**: Each mechanic aligns with the symbolic meaning of both the alchemical process and its zodiac sign, enhancing the game's thematic depth.
- **Progression**: Design levels or sections of the game where each alchemical process and its corresponding mechanic are introduced sequentially, reflecting the transformative journey of alchemy.
- **Challenges and Rewards**: Mechanics can introduce new challenges, requiring players to adapt their strategies, with significant rewards for successful execution.

Visual and Audio Elements

- **Glyph Representation**: Use the **zodiac glyphs** to mark relevant obstacles, bumpers, or areas associated with each

alchemical process, aiding player recognition.
- **Animations**: Implement **visual effects** that represent the processes, such as flames for Calcination or bubbles for Fermentation.
- **Sound Design**: Incorporate **audio cues** tied to each mechanic, like crackling fire for Calcination or dripping water for Dissolution.

Example Level Flow

1. **Starting Point**: The player begins in a level themed around **Aries (Calcination)**, learning to use the **heating mechanic**.
2. **Progression**: As the player advances, they encounter **Taurus (Congelation)** obstacles requiring the **solidification mechanic**.
3. **Culmination**: The level culminates with **Pisces (Projection)**, where the player can transmute the ball into a **Golden Ball**, maximizing their score.

Implementation Tips

- **Modular Design**: Create modular code for each mechanic to allow for flexible integration and future expansion.
- **Tutorial Sections**: Introduce each new mechanic with a brief tutorial or easy challenge to familiarize the player with its function.

- **Balancing**: Adjust the difficulty and impact of each mechanic to ensure a balanced gameplay experience that is challenging but fair.

Additional Ideas

- **Alchemy Meter**: Introduce an **Alchemy Meter** that fills as the player successfully utilizes the alchemical mechanics, unlocking special abilities or levels.
- **Combining Processes**: Design puzzles or challenges that require the player to combine multiple alchemical processes, reflecting the complexity of alchemical transformation.
- **Narrative Elements**: Incorporate a storyline where the player, as an apprentice alchemist, progresses through the stages of alchemical mastery.

References and Accuracy

- **Variations in Associations**: Alchemical traditions vary, and associations between zodiac signs and alchemical processes can differ among sources. The mappings provided are one interpretation aligning common themes between astrology and alchemy.
- **Symbolism**: The suggested mechanics are designed to embody the symbolic essence of each alchemical process and

zodiac sign, enhancing both gameplay and thematic resonance.

Feel free to adjust or expand upon these mechanics to better suit your game's design and the experience you wish to create. If you need further assistance with specific implementations or additional ideas, please let me know!