SIEMENS
Ingenuity for life

MTSK Installation Guide

Version R2

Unrestricted © Siemens AG 2018

Rethink Products. Retool Manufacturing. Rethink Business.

MTSK installation documentation

SIEMENS
Ingenuity for life

MTSK

machine tool support kit

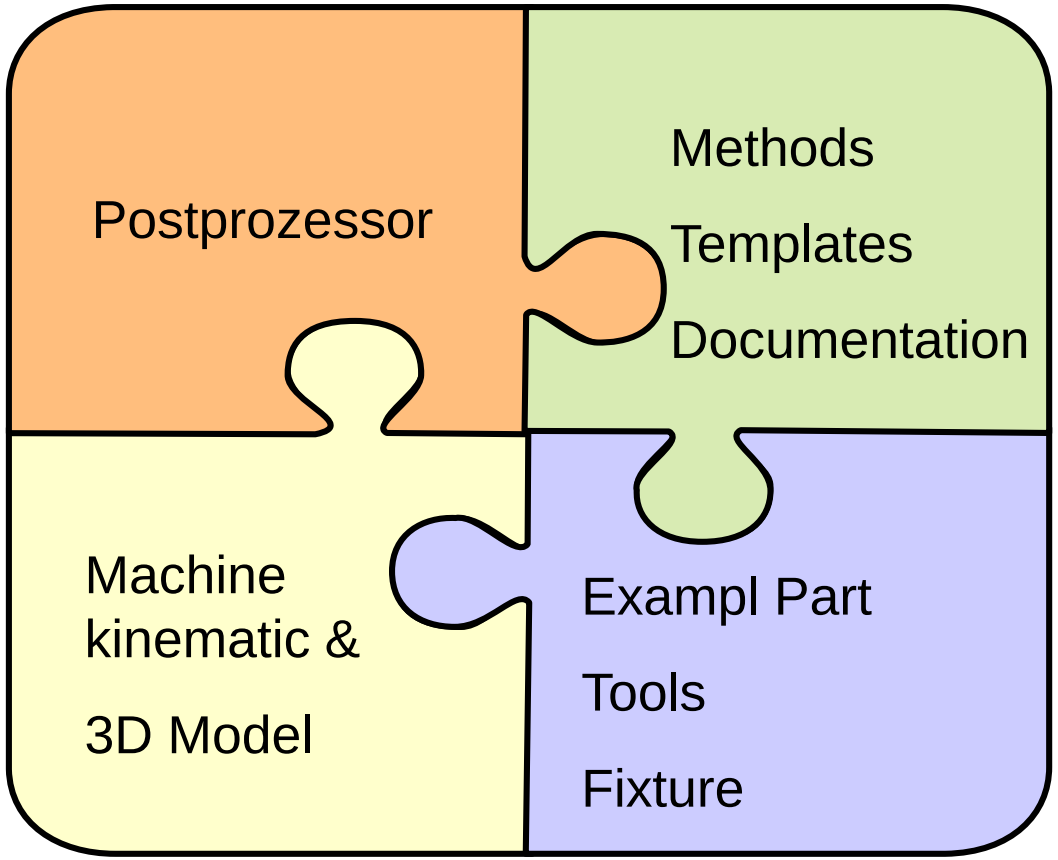

Unrestricted© Siemens AG 2018

MTSK data installation

SIEMENS
Ingenuity for life

Important:
This installation Kit is only for NX standard installation which contains the complete „MACH“ folder from default NX.
The „MACH“ folder can be installed at every place on your system.

- Explanation ZIP-File (example)

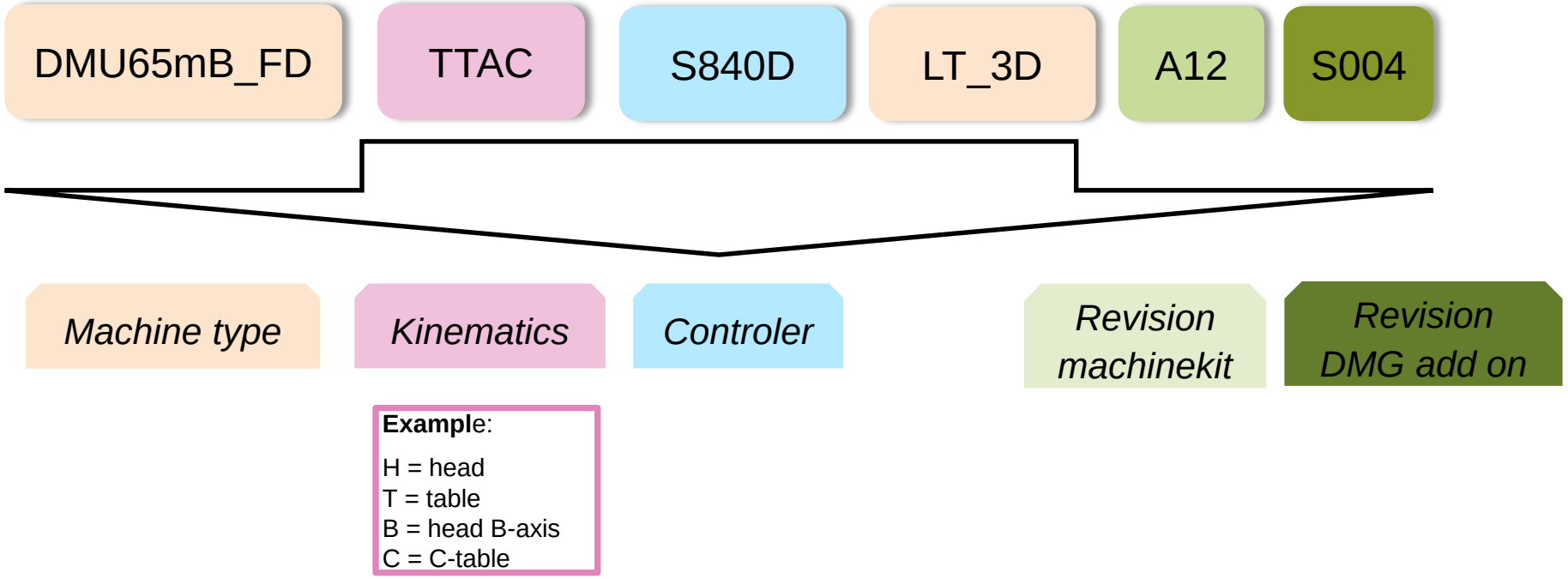

Unrestricted© Siemens AG 2018

2 MTSK data installation

SIEMENS
Ingenuity for life

1. Copy ZIP-file to an folder with short path (for example D:\temp)

2. Extract 7zip-file only with function „extract here“

3. Execute **MachineKitDeploy.exe** which is in the same folder as the extracted machine.

4. Choose your „Mach“ folder from Siemens NX

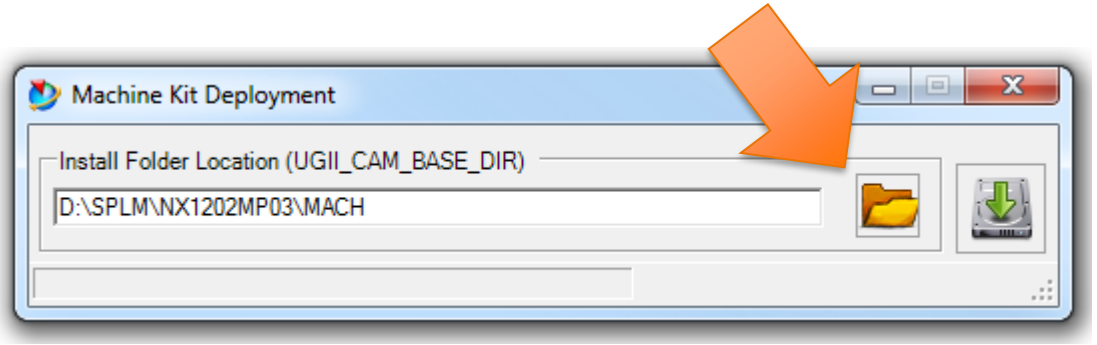

Information about your mach folder direction:

- open NX
- menue -> Help -> NX Log File
- search for variable UGII_CAM_BASE_DIR
- in this row you find the mach direction

Unrestricted© Siemens AG 2018

MTSK data installation

5. **! !Close NX if it is open!!**

6. Start installation

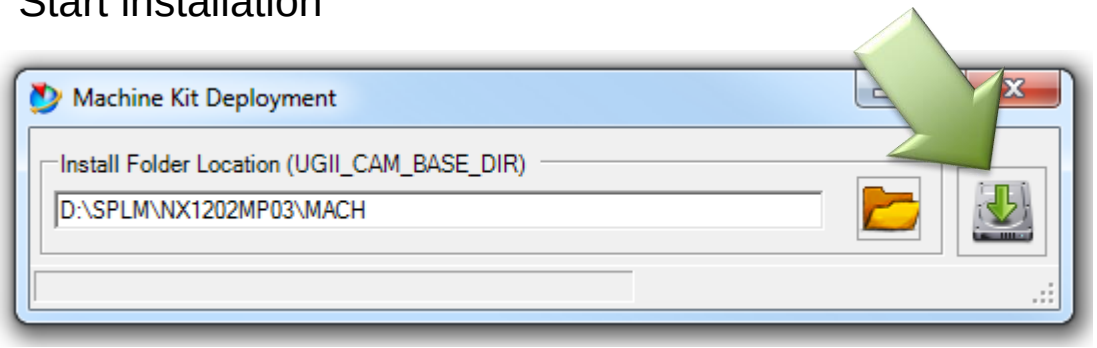

7. Installation was succesfull if followed message pop up (shown path and MTSK is an example)

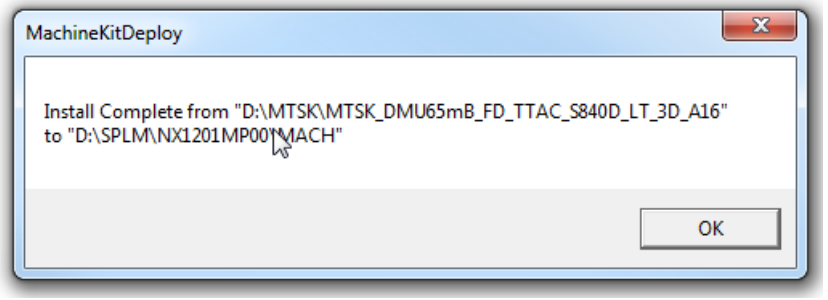

8. Close „MachineKitDeploy.exe

Unrestricted© Siemens AG 2018

MTSK data installation information

SIEMENS
Ingenuity for life

- All installation information are collected and listed in a **LOGFile**

  You will find it in your extracted MTSK folder with date and time.

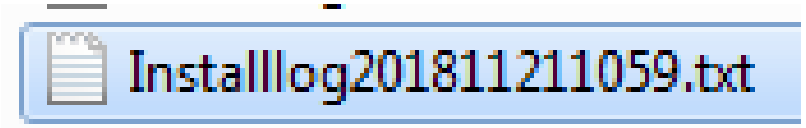

- Followed data were be installed and copied.
  - Machinekit
  - Setup Template
  - Operation Template
  - Tools
  - Devices
  - Fixtures
  - Example Parts
  - Documentation
  - All needed entries were added to the original „out of the box“ NX files. (add_to….)

Unrestricted© Siemens AG 2018

MTSK data installation
Setup Template enhancement for other language than english

SIEMENS
Ingenuity for life

<u>This explanation is only for user who are working with another language than english in their NX Version</u>

- The MTSK installation application don´t support the specific language entry for the „ugs_multi_axis_deposition_templates_[language].pax“ file which is needed to start the Setup Template. Thus this entry must be done manually.

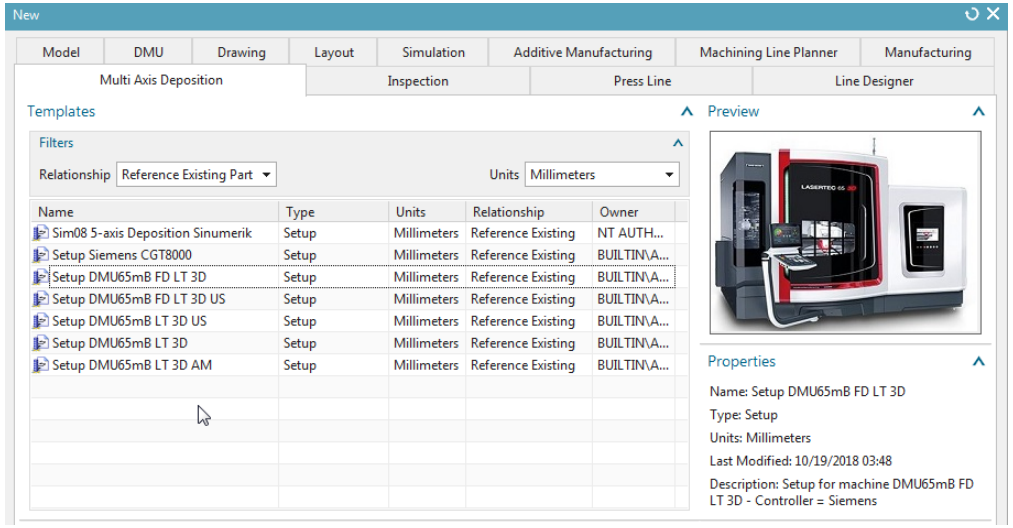

Unrestricted© Siemens AG 2018

MTSK data installation
Setup Template enhancement for other language than english

SIEMENS
Ingenuity for life

1. Followed file has to be updated
   - **ugs_multi_axis_deposition_templates_[language].pax**
   - Path: Your NX folder where NX is installed (ugii_base_dir)
     {ugii_base_dir}\ LOCALIZATION\ugs_multi_axis_deposition_templates_[language].pax
   - **Please be sure that you have write access!**

4. Open and copy followed lines from another file which is located in the **MTSK**.
   - …templates**add_to_ugs_multi_axis_deposition_templates.pax**

```
<PaletteEntry id="d1">
   <References/>
   <Presentation name="Setup DMU65mB FD LT 3D" description="Setup for machine DMU65mB FD LT 3D - Controller = Siemens">
      <PreviewImage type="UGPart" location="${UGII_CAM_TEMPLATE_PART_METRIC_DIR}Additive_Manufacturing\DMU65mB_LT_3D_FD.jpg"/>
   </Presentation>
   <ObjectData class="CamTemplate">
      <Filename>${UGII_CAM_TEMPLATE_PART_METRIC_DIR}Additive_Manufacturing\Setup_Template_DMU65mB_FD_LT_3D_metric.prt</Filename>
      <Configuration>${UGII_CAM_CONFIG_DIR}additive_hybrid_manufacturing.dat</Configuration>
      <LibraryClassPath>GENERAL</LibraryClassPath>
      <Units>Metric</Units>
      <UsesMasterModel>Yes</UsesMasterModel>
   </ObjectData>
 </PaletteEntry>

<PaletteEntry id="d2">
   <References/>
   <Presentation name="Setup DMU65mB FD LT 3D" description="Setup for machine DMU65mB FD LT 3D - Controller = Siemens">
      <PreviewImage type="UGPart" location="${UGII_CAM_TEMPLATE_PART_ENGLISH_DIR}Additive_Manufacturing\DMU65mB_LT_3D_FD.jpg"/>
   </Presentation>
   <ObjectData class="CamTemplate">
      <Filename>${UGII_CAM_TEMPLATE_PART_ENGLISH_DIR}Additive_Manufacturing\Setup_Template_DMU65mB_FD_LT_3D_in.prt</Filename>
      <Configuration>${UGII_CAM_CONFIG_DIR}additive_hybrid_manufacturing.dat</Configuration>
      <LibraryClassPath>GENERAL</LibraryClassPath>
      <Units>English</Units>
      <UsesMasterModel>Yes</UsesMasterModel>
   </ObjectData>
 </PaletteEntry>
```

Unrestricted© Siemens AG 2018

MTSK data installation
Setup Template enhancement for other language than english

SIEMENS
Ingenuity for life

3. Copying: add the entry after available entries (machine is an example machine)

copy from MTSK folder template\ add_to_ugs_multi_axis_deposition_templates.pax	add to NX install folder LOCALICATION\ ugs_multi_axis_deposition_templates_[language].pax

```
<PaletteEntry id="d1">
  <References/>
  <Presentation name="Setup DMU65mB FD LT 3D" description="Setup for machine DMU65mB FD LT 3D - Controller = Siemens">
    <PreviewImage type="UGPart" location="${UGII_CAM_TEMPLATE_PART_METRIC_DIR}Additive_Manufacturing\DMU65mB_LT_3D_FD.jpg"/>
  </Presentation>
  <ObjectData class="CamTemplate">
    <Filename>${UGII_CAM_TEMPLATE_PART_METRIC_DIR}Additive_Manufacturing\Setup_Template_DMU65mB_FD_LT_3D_metric.prt</Filename>
    <Configuration>${UGII_CAM_CONFIG_DIR}additive_hybrid_manufacturing.dat</Configuration>
    <LibraryClassPath>GENERAL</LibraryClassPath>
    <Units>Metric</Units>
    <UsesMasterModel>Yes</UsesMasterModel>
  </ObjectData>
</PaletteEntry>

<PaletteEntry id="d2">
  <References/>
  <Presentation name="Setup DMU65mB FD LT 3D" description="Setup for machine DMU65mB FD LT 3D - Controller = Siemens">
    <PreviewImage type="UGPart" location="${UGII_CAM_TEMPLATE_PART_ENGLISH_DIR}Additive_Manufacturing\DMU65mB_LT_3D_FD.jpg"/>
  </Presentation>
  <ObjectData class="CamTemplate">
    <Filename>${UGII_CAM_TEMPLATE_PART_ENGLISH_DIR}Additive_Manufacturing\Setup_Template_DMU65mB_FD_LT_3D_in.prt</Filename>
    <Configuration>${UGII_CAM_CONFIG_DIR}additive_hybrid_manufacturing.dat</Configuration>
    <LibraryClassPath>GENERAL</LibraryClassPath>
    <Units>English</Units>
    <UsesMasterModel>Yes</UsesMasterModel>
  </ObjectData>
</PaletteEntry>
```

```
<?xml version="1.0" encoding="UTF-8"?>

<Palette xmlns="http://www.ugsolutions.com/Schemas/2001/UGPalettes" schemaVersion="1.0">

  <Presentation name="Multiachsenabscheidungsvorlagen" bitmap="sheet_and_block.bmp" FileNewTab="Multiachsenabscheidung" application="All" UsesMaste

  <PaletteEntry id="1">
    <References />
    <Presentation name="Sim08 5-axis Deposition-Sinumerik" description="Maschinensimulation mit Sim08 5-axis Deposition und Sinumerik-Steuerung">
      <PreviewImage type="UGPart" location="${UGII_CAM_TEMPLATE_PART_METRIC_DIR}sim08_mill_5ax.jpg" />
    </Presentation>
    <ObjectData class="CamTemplate">
      <Filename>${UGII_CAM_TEMPLATE_PART_DIR}metric\sim08_5ax_depo_cam_sinumerik_mm.prt</Filename>
      <Configuration>${UGII_CAM_CONFIG_DIR}cam_library.dat</Configuration>
      <LibraryClassPath>MILL</LibraryClassPath>
      <Units>Metric</Units>
      <TemplateFileType>none</TemplateFileType>
      <UsesMasterModel>Yes</UsesMasterModel>
    </ObjectData>
  </PaletteEntry>

  <PaletteEntry id="2">
    <References />
    <Presentation name="Sim08 5-axis Deposition-Sinumerik" description="Maschinensimulation mit Sim08 5-axis Deposition und Sinumerik-Steuerung">
      <PreviewImage type="UGPart" location="${UGII_CAM_TEMPLATE_PART_METRIC_DIR}sim08_mill_5ax.jpg" />
    </Presentation>
    <ObjectData class="CamTemplate">
      <Filename>${UGII_CAM_TEMPLATE_PART_DIR}english\sim08_5ax_depo_cam_sinumerik_in.prt</Filename>
      <Configuration>${UGII_CAM_CONFIG_DIR}cam_library.dat</Configuration>
      <LibraryClassPath>MILL</LibraryClassPath>
      <Units>English</Units>
      <TemplateFileType>none</TemplateFileType>
      <UsesMasterModel>Yes</UsesMasterModel>
    </ObjectData>
  </PaletteEntry>

</Palette>
```

Please add the lines to this point

Unrestricted© Siemens AG 2018

MTSK data installation
Setup Template enhancement for other language than english

SIEMENS
Ingenuity for life

4. Change PaletteEntry id to correct sequence number
   Every entry must have an own number.

   Example: You will find this lines with followed information.
   Please change the sequence number for each. (3,4,..,6,..,10….)

```
<PaletteEntry id="3">
    <References/>
```

5. Save the updated „ „ugs_multi_axis_deposition_templates_[language].pax“ file

Unrestricted© Siemens AG 2018

Release information

Version	Description	Date
1	Initial Version „Setup Machinekit.exe“	20142010
2	- Application update „MachineKitDeploy.exe“ - Add on for specific language	20181121

Unrestricted© Siemens AG 2018

MTSK Installation Guide

SIEMENS
Ingenuity for life

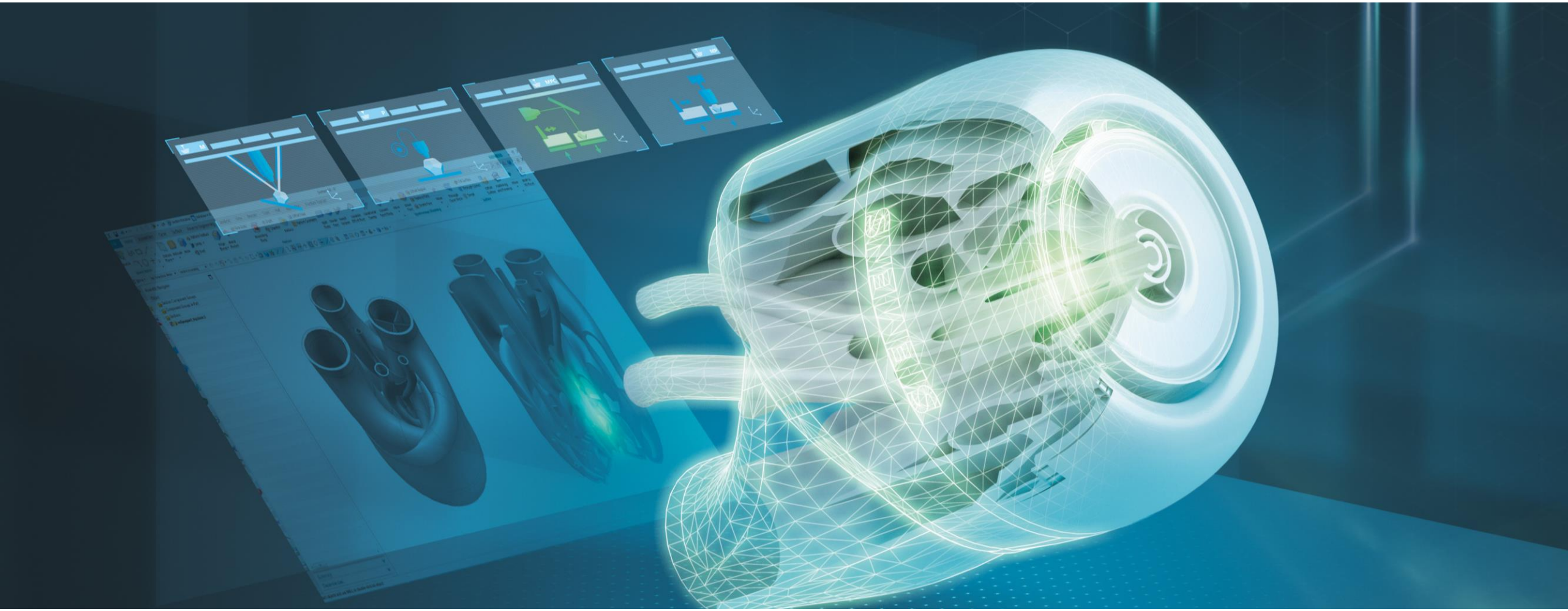

Unrestricted© Siemens AG 2018