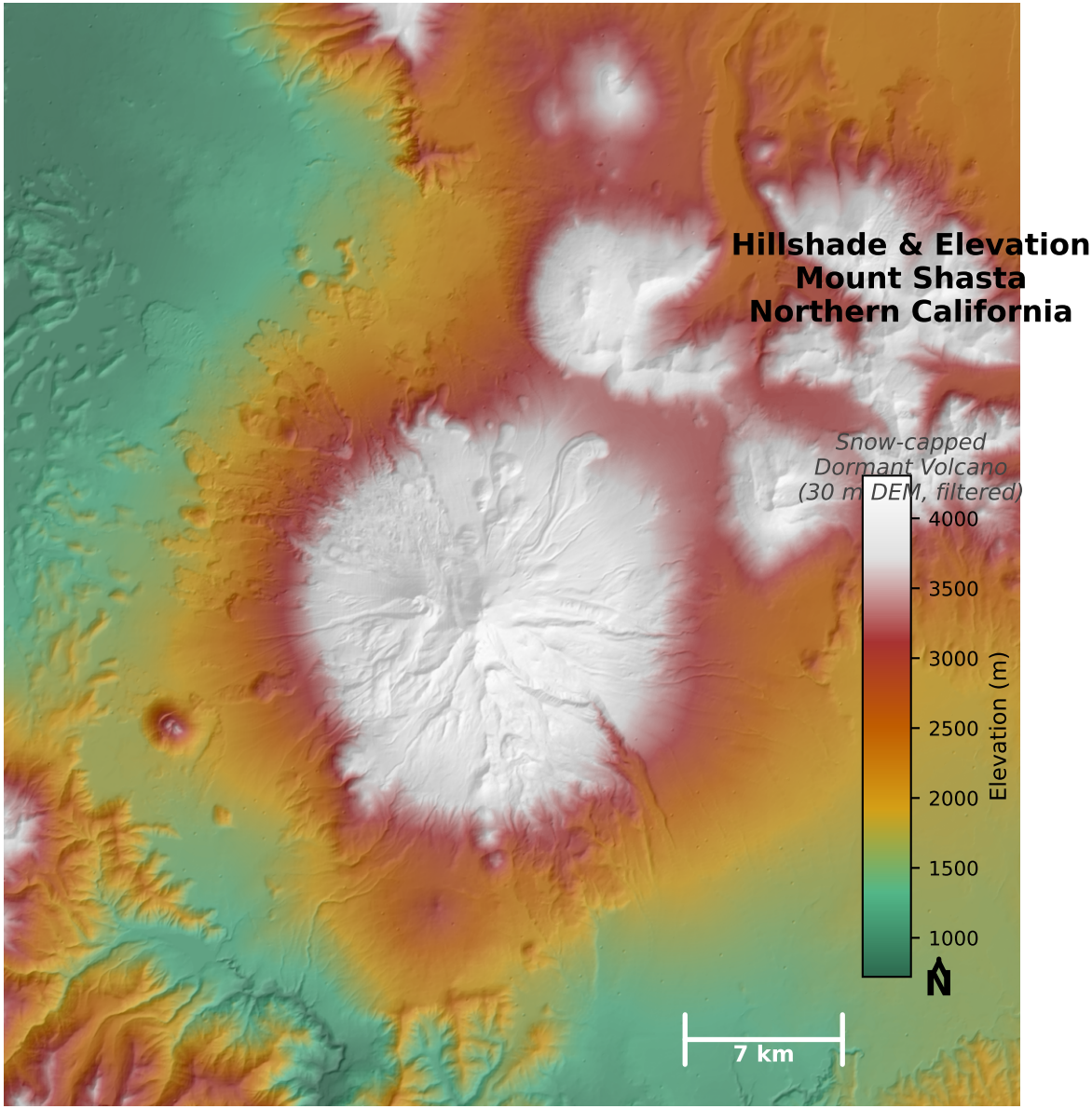

Shasta DEM: spike/pit removal via low-pass filter &
selective Con replacement (|diff| > 15 m threshold)
HillSmooth: alt=35°, model shadows; overlay 55% opacity
Symbology: Standard Deviations stretch, n=1.5