Polygenic Model + No Selection

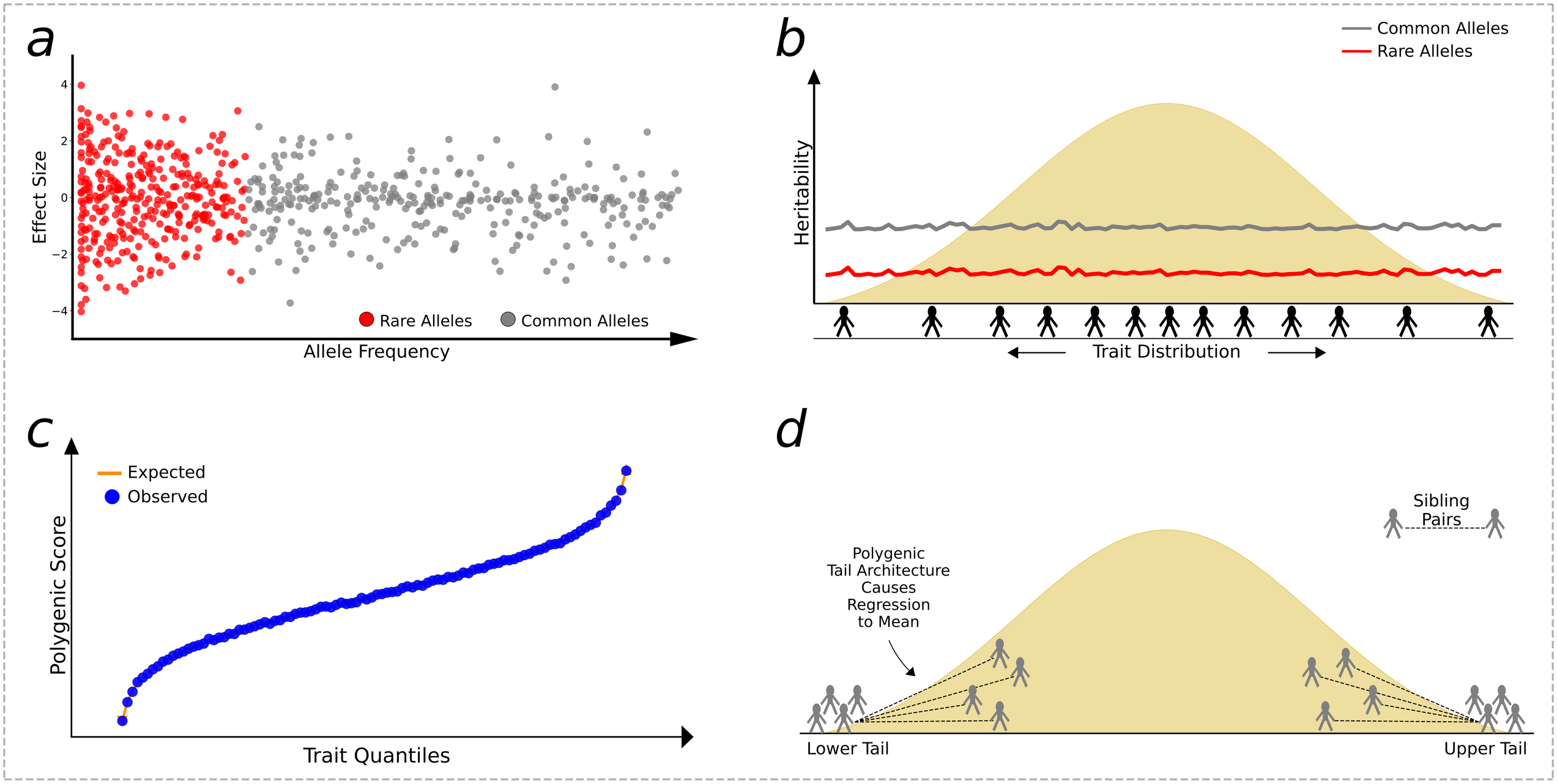
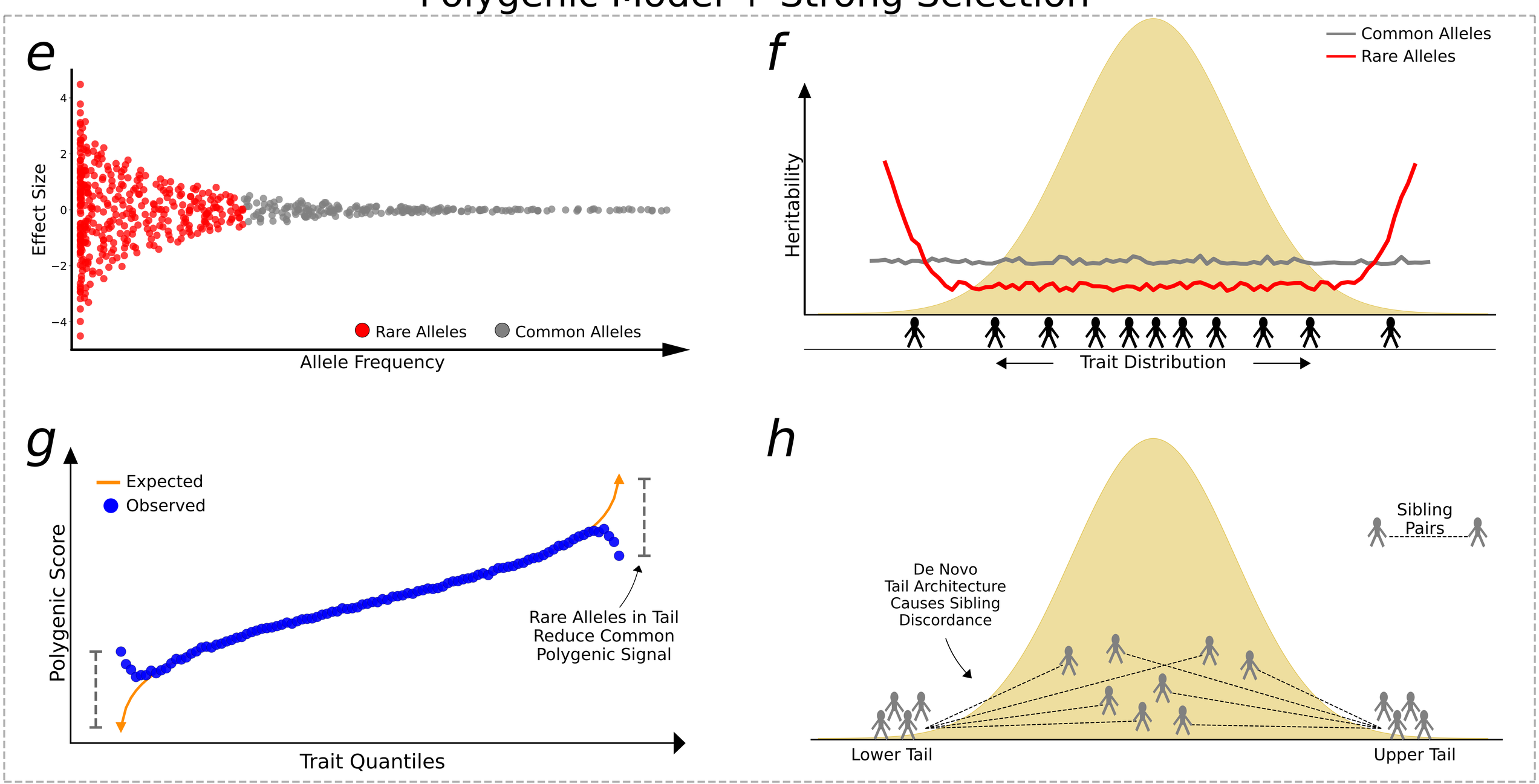
Polygenic Model + Strong Selection