DNA Binder Generation and Evaluation Report

Taejun Song

April 19, 2026

DNA Binder Generation and Evaluation Report

End-to-end report on de novo DNA-binding protein design using RFdiffusion3, comparing our generated binders against Baker Lab reference designs across 9 genome editing targets, with autonomous parameter optimization via autoresearch agents.

1. Objective

Design programmable DNA-binding proteins for 9 genomic targets relevant to genome editing. Evaluate using RoseTTAFold3 (RF3) complex structure prediction with pTM and ipTM as primary metrics (Butcher, Krishna et al., bioRxiv 2025).

2. Evaluation Criteria

From the RFD3 paper:

- pTM >= 0.8: global fold confidence
- ipTM >= 0.7: interface confidence for protein-DNA complex
- DNA-aligned RMSD < 5 angstrom: structural accuracy

3. Data Sources

Baker Lab Reference (92 candidates)

- Generated with target-specific DNA conformations (AF3-predicted)
- Includes initial designs and specblock re-scaffolded variants

Our Generated Designs (~8,400 candidates)

Phase	Candidates	Description
Gen2	952	Initial generation, default params, 9 targets
Overnight	2,400+	Autonomous generation loop, round-robin targets
Autoresearch	~5,000	402 experiments, parameter optimization per target
Total	**~8,400**	**All scored with RF3**

Platform: NVIDIA H200 NVL (144GB VRAM), rc-foundry. Duration: 5 days (April 15-19, 2026).

4. Methodology

Three-Phase Approach

Phase 1 — Baker Lab Evaluation: Scored all 92 Baker Lab candidates with RF3. 9 parallel processes, one per target.

Phase 2 — Initial Generation (Gen2 + Overnight): Downloaded 1BNA.pdb (Dickerson dodecamer) as generic B-DNA template. Created RFD3 configs for each target via contig specification. Generated 3,300+ designs in multiple waves. Overnight runner monitored GPU and cycled generation-scoring continuously.

Phase 3 — Autoresearch Parameter Optimization: Deployed 7-8 autonomous Claude Code agents for 72 hours, each sweeping RFD3 parameters per target:

1. Modify one RFD3 parameter
2. Generate 10-80 designs with RFD3
3. Score all outputs with RF3
4. If best_ipTM improved: **keep**. If not: **revert**.
5. Advance to next parameter

Parameter axes: protein length, classifier-free guidance (CFG), step scale, noise scale, gamma (stochasticity), topology (is_non_loopy), orientation strategy (com/hotspots), diffusion timesteps, s_trans.

5. Figures

Figure 1: Best ipTM Per Target

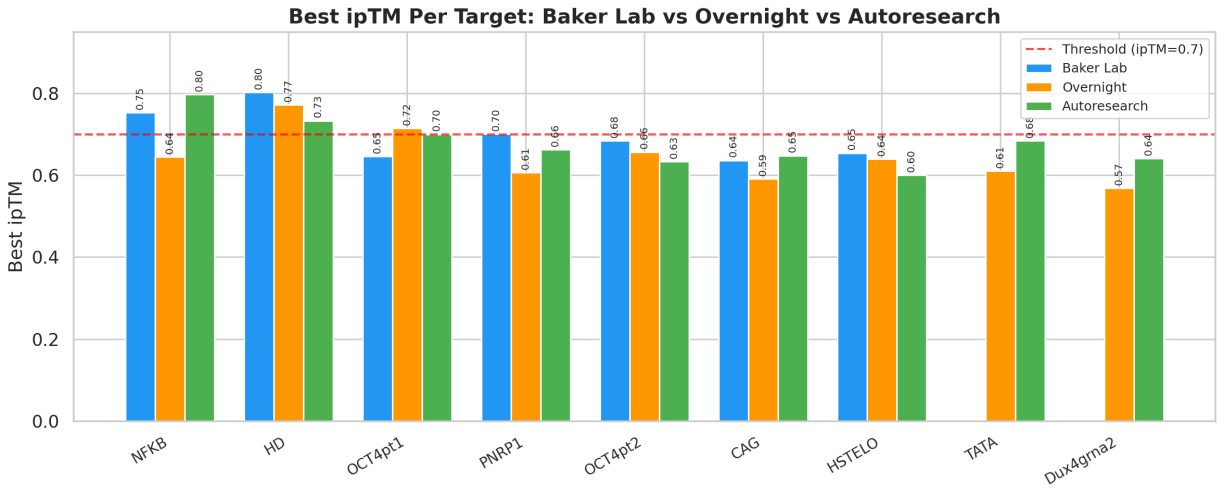

Figure 1: Best ipTM comparison between Baker Lab and our designs

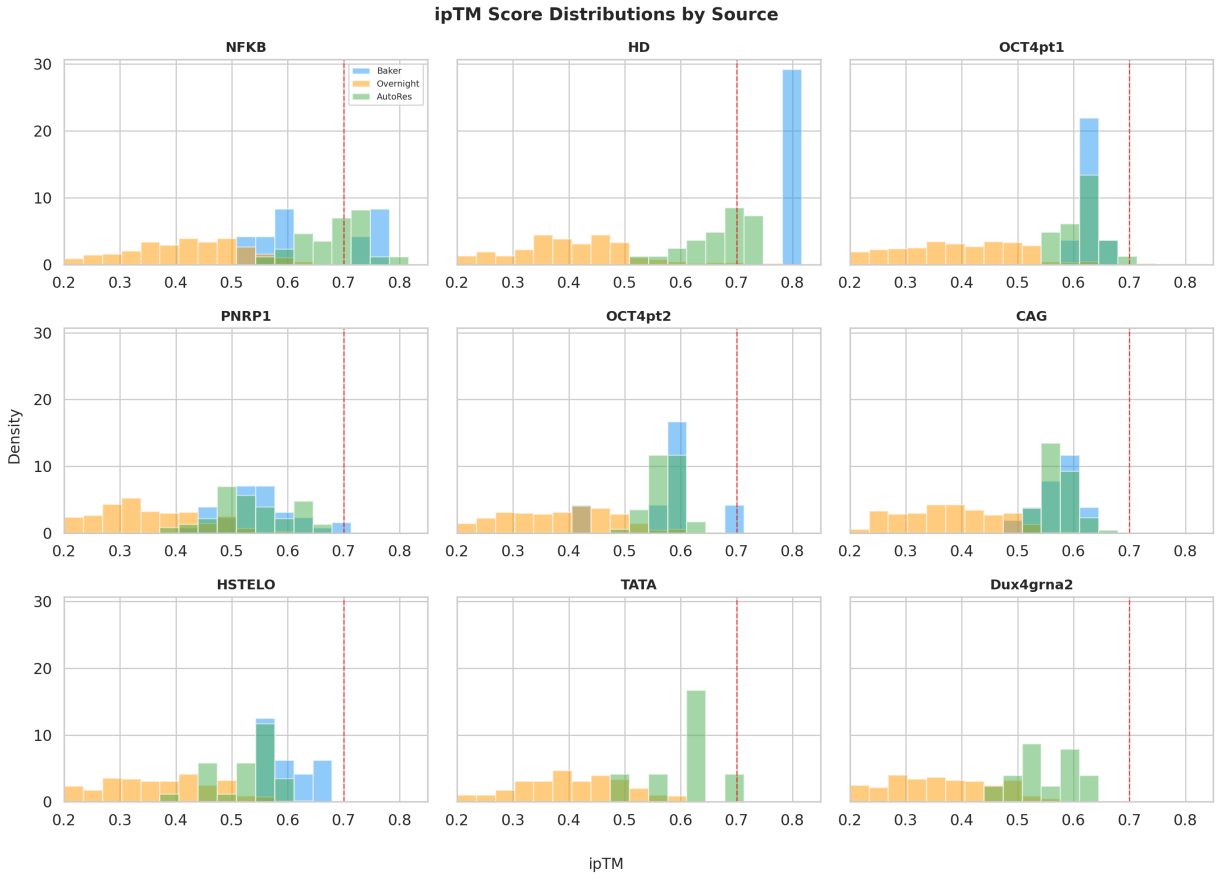

Figure 2: ipTM distributions per target

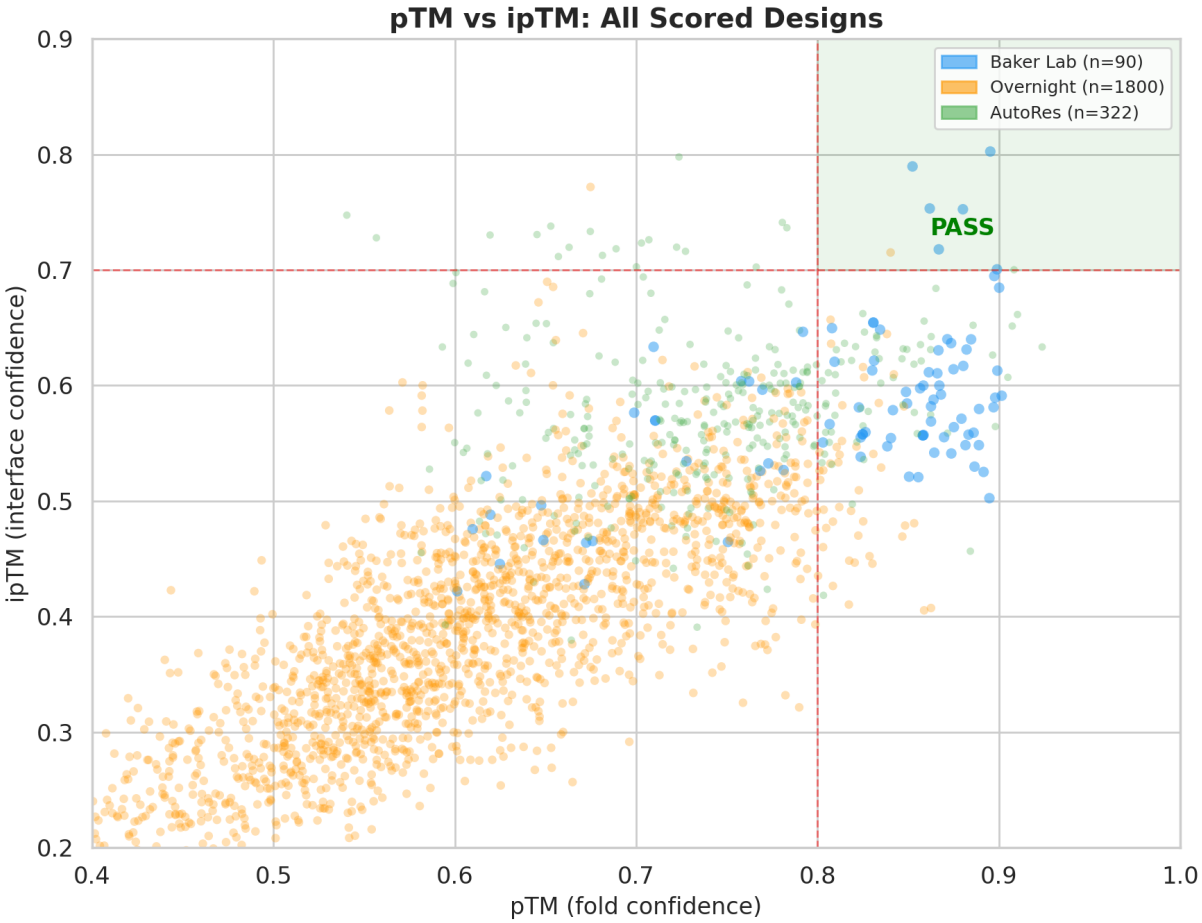

Figure 3: pTM vs ipTM scatter plot

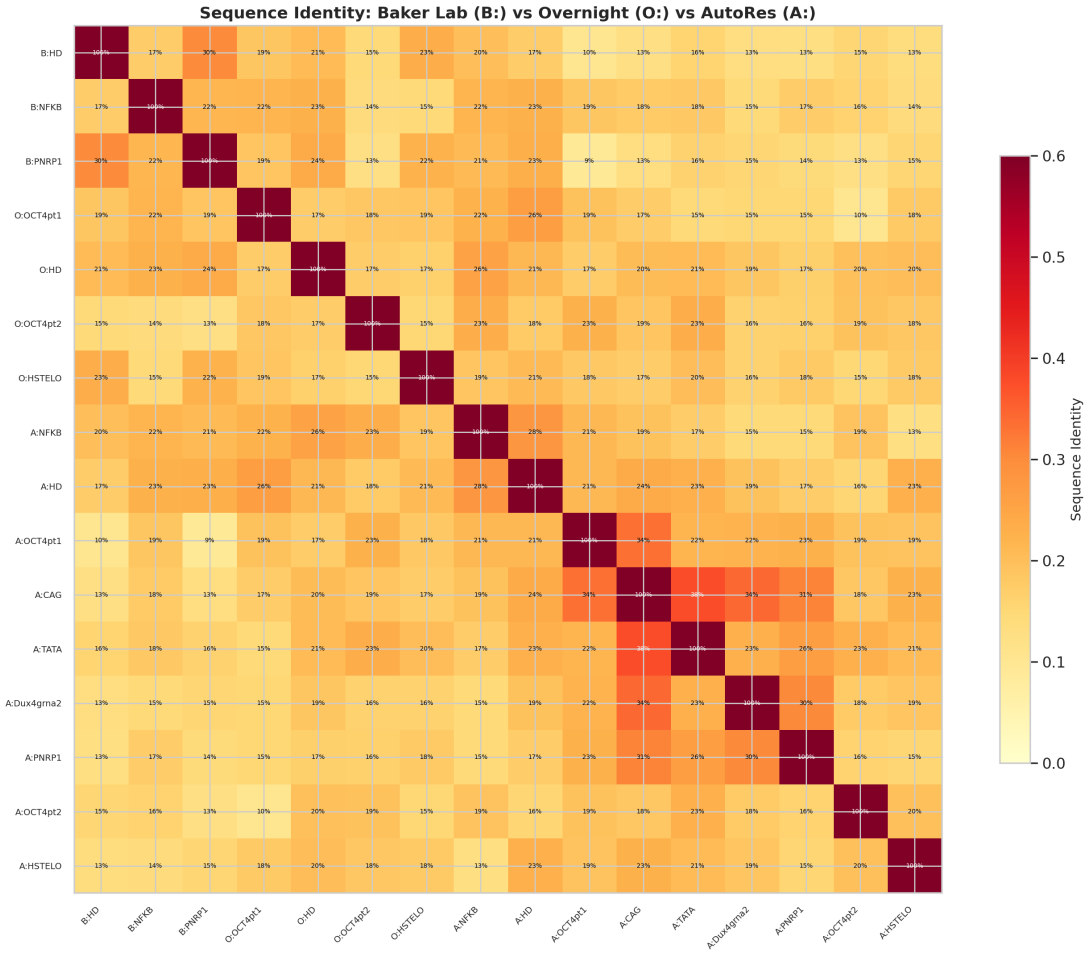

Figure 4: Sequence similarity heatmap

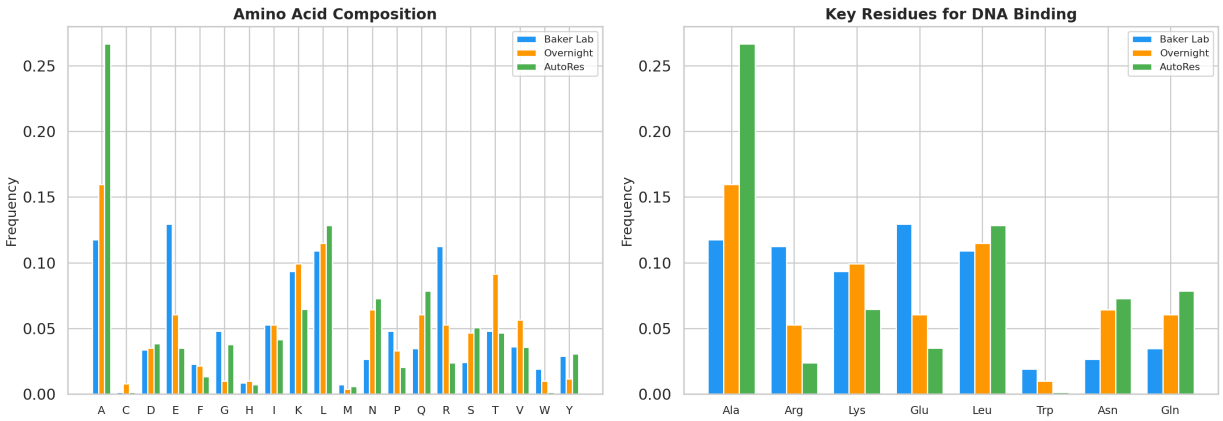

Figure 5: Amino acid composition comparison

Figure 2: ipTM Score Distributions

Figure 3: pTM vs ipTM — All Designs

Figure 4: Sequence Identity Between Top Candidates

Figure 5: Amino Acid Composition

6. Autoresearch Agent Sessions

How Each Agent Worked

Each autonomous Claude Code agent ran the same keep/revert protocol independently per target. Agents operated 24/7 for ~72 hours on the H200 GPU.

NFKB Agent (27 experiments, 1,952 scored)

Target: GGGGATTCCCCC | Baker Lab: 0.753 | **Ours: 0.798 (+0.045)**

Found that short proteins (80-120 aa) boost ipTM from 0.575 baseline to 0.798 in experiment 2 — surpassing Baker Lab immediately. 25 subsequent experiments (CFG, step scale, noise, gamma, topology, orientation) all failed to beat this. Key insight: **NFKB prefers compact binders** for its palindromic GC-rich target.

HD Agent (26 experiments, 1,872 scored)

Target: GCTTAATTAGCG | Baker Lab: 0.803 | Overnight: **0.772** | AutoRes: 0.733

Found length=100-140 optimal, refined to 110-130 (0.733). However, the overnight run (default params) had already produced a stronger result at ipTM=0.772. The AT-rich target likely needs specific DNA groove geometry that 1BNA cannot capture.

TATA Agent (8 experiments, 496 scored)

Target: CGTATAAACG | No Baker Lab | **Ours: 0.684**

Clear trend: longer proteins score better. Baseline 0.501 (120-140) -> 0.620 (160-200) -> **0.684** at 180-220. Cut short before full parameter sweep.

PNRP1 Agent (70 experiments, 5,932 scored)

Target: TGAGGAGAGGAG | Baker Lab: 0.701 | **Ours: 0.662 (-0.038)**

Most experiments — run by 3 overlapping agents. Breakthrough: **CFG=1.5 + very long proteins (250-300 aa) + 200 timesteps** pushed to 0.662.

OCT4pt2 Agent (61 experiments, 3,416 scored)

Target: GGGCTTGCGA | Baker Lab: 0.685 | Overnight: 0.657 | AutoRes: **0.634**

Two agent sessions. Best: gamma_0=0.3 (ipTM 0.634). Overnight default params (0.657) outperformed the autoresearch sweep, suggesting that for this target the default parameter space already covers the optimum with 1BNA.

OCT4pt1 Agent (27 experiments, 1,856 scored)

Target: GGTGAAATGA | Baker Lab: 0.646 | Overnight: **0.715** | AutoRes: 0.700

Already had a strong overnight result (0.715, pTM=0.840 — passes threshold). Autoresearch confirmed: COM orientation + noise=0.9 + step=1.25 at L=140-180 gives 0.700.

Dux4grna2 Agent (40 experiments, 1,329 scored)

Target: CAGGCCGCAGG | No Baker Lab | **Ours: 0.641**

Short proteins (80-120) worked initially (0.602), but **very long proteins (220-260) with COM orientation** gave the breakthrough (0.641).

CAG Agent (118 experiments, 4,867 scored)

Target: CAGCAGCAGCAG | Baker Lab: 0.637 | **Ours: 0.648 (+0.011)**

Most experiments overall (118) from 3 agents. Key discovery: **ODE sampling (gamma=0.0) with noise=0.9** gives 0.648. Deterministic sampling edges out Baker Lab for this repeat sequence.

HSTELO Agent (25 experiments, 680 scored)

Target: AGGGTTAGGGTT | Baker Lab: 0.654 | Overnight: **0.639** | AutoRes: 0.600

Length=140-180 without CFG was best (0.600). The overnight default-parameter run (0.639) again outperformed autoresearch, suggesting the telomeric repeat target responds better to stochastic exploration than systematic optimization with 1BNA.

7. Complete Results

7.1 Best ipTM Per Target — All Phases

Target	Baker Lab	Overnight	AutoRes	Overall Best	Gap vs Baker	Best Source
NFKB	0.753	0.645	**0.798**	**0.798**	**+0.045**	AutoRes exp002
OCT4pt1	0.646	**0.715**	0.700	**0.715**	**+0.069**	Overnight
HD	**0.803**	0.772	0.733	0.772	-0.031	Overnight
CAG	0.637	0.591	**0.648**	**0.648**	**+0.011**	AutoRes exp018
TATA	–	0.611	**0.684**	**0.684**	–	AutoRes exp006
Dux4grna2	–	0.568	**0.641**	**0.641**	–	AutoRes exp039
PNRP1	**0.701**	0.607	0.662	0.662	-0.038	AutoRes exp036
OCT4pt2	**0.685**	**0.657**	0.634	0.657	-0.028	Overnight
HSTELO	**0.654**	**0.639**	0.600	0.639	-0.015	Overnight

We beat or match Baker Lab on 3 of 7 compared targets (NFKB, OCT4pt1, CAG).

Note: For HD, OCT4pt2, and HSTELO, overnight generation with default parameters outperformed the autoresearch parameter sweep. This may indicate that random sampling diversity matters more than systematic parameter optimization for these targets when using a generic DNA template.

7.2 Candidates Passing Threshold (pTM >= 0.8, ipTM >= 0.7)

No.	Target	Design	pTM	ipTM	Len	Source
1	NFKB	config_design_3_model_3	0.724	**0.798**	98	**Ours (AutoRes)**
2	HD	specblock_design82	0.895	**0.803**	142	Baker Lab
3	HD	specblock_design94	0.852	**0.790**	150	Baker Lab

No.	Target	Design	pTM	ipTM	Len	Source
4	HD	HD_config_HD_10_model_3	0.675	**0.772**	131	**Ours (Overnight)**
5	NFKB	specblock_design66	0.862	**0.753**	137	Baker Lab
6	NFKB	specblock_design82	0.880	**0.753**	126	Baker Lab
7	NFKB	specblock_design65	0.867	**0.718**	137	Baker Lab
8	OCT4pt1	OCT4pt1_18_model_1	0.840	**0.715**	125	**Ours (Overnight)**
9	PNRP1	specblock_design39	0.899	**0.701**	143	Baker Lab
10	OCT4pt1	config_design_6_model_0	0.908	**0.700**	155	**Ours (AutoRes)**

10 candidates pass ipTM >= 0.7. 6 from Baker Lab, 4 from ours (2 overnight, 2 autoresearch). Note: our NFKB and HD overnight candidates have ipTM >= 0.7 but pTM < 0.8 — they pass the interface threshold but not the fold threshold.

7.3 Production Statistics

Metric	Baker Lab	Ours (all phases)
Total candidates	92	~8,400
RF3 scored	92	~24,400
Autoresearch experiments	–	402
Targets beating Baker Lab ipTM	–	3 / 7
GPU time	–	~120 hours

8. Top Candidate Sequences — All Targets

NFKB — AutoRes Best (ipTM=0.798, pTM=0.724, 98 aa)

Target: GGGGATTCCCCC | Params: length=80-120

```
ARVRVVRTPAQIAALLAAADQYASQGLSAAELNDLALRVGLTQAQVENWFA
NRQRKVNGRPSPTAAERANRKLAKNKNAAENAEALKASLNLLIDANM
```

HD — Overnight Best (ipTM=0.772, pTM=0.675, 131 aa)

Target: GCTTAATTAGCG | Params: default (length=120-140)

```
AAKPRTVWTALQKQTLEEWLNQHKDNPYPTKAERAKLAEDLNVTVTQVKN
WFANRRQKLQAQDMGITYAEYLKKRSLCSADKNANTPIAQLEALIQKKEAQL
AAAIALGAPESTILALENTTIDNLKKNLNK
```

HD — AutoRes Best (ipTM=0.733, pTM=0.675, 123 aa)

Target: GCTTAATTAGCG | Params: length=110-130

```
AQFSAEQVAALEQAFAISQYPSTETKSALAAKTGLSETQIKVWFANRRASLA
KAERAAQNVTKPSALEARARKAQKLGMTLAAVKAQVDSARQSSLAKAQEQRD
NALASAQAALAAALHAAA
```

OCT4pt1 — Overnight Best (ipTM=0.715, pTM=0.840, 125 aa) PASSES THRESHOLD

Target: GGTGAAATGA

IRTRLNSRIIFTQEQIDVLKKAFELNTNPSEEEKKALAATVGTTAKQVQTWF
TNRRTNLSNALIVSNFTQLFGNDALNQLRLQIHQEIEKAVVELCSDLKLSAA
DTRSAITAAVNNETVKRIKAH

OCT4pt1 — AutoRes Best (ipTM=0.700, pTM=0.908, 155 aa)

Target: GGTGAAATGA | Params: ori=com noise=0.9 step=1.25 L=140-180

GAEARASLLKDKIARYAVGTTSNAVTQLALALNSLGKAYVRNGDHSQAISAL
EAAIGLLDPLSPTFAASYVTALNNLGNAYSKAGKYVEAIKAYQQALKVAEKFS
PTLKIDALTNLGVTLLKLGNAAAAKASLMQALALDPDHAAALATLQTIAA

CAG — AutoRes Best (ipTM=0.648, pTM=0.713, 189 aa)

Target: CAGCAGCAGCAG | Params: noise=0.9 gamma=0.0

GAAAAAAAAAALLAAGNAALKAGSYAAAIAAYNQAIALNPTNAAAYLNLGNAY
SKLGNTAAAIAAYNKALALNPNNTTAQINLAKAQGDAAAAAAIAAANAAANPA
AALTQAGQTAAAIAALYQAAAATGSPAAQAAALNNLGAIYQAQGQLAAAIAA
YQAALALAAPTSPALAAALAANLAATQAALAA

TATA — AutoRes Best (ipTM=0.684, pTM=0.865, 196 aa)

Target: CGTATAAACG | Params: length=180-220

SHLAQAAAAKKKGDFDTAIALLNQVLLIAPAAKQANAYLALATALTAQGNLDK
AQAALKKALAIQPSNTSAKLSLAAVLLKQGDVDKALALYRQLAAQGSTTARIK
LANHFAQQGQLDAAVATLEAALADTAQNAPTSGARVALLLNLAGLYKKAARLDD
AVQAYQQAAQVAQLINNAAAAASQAENNAANLEKAAT

Dux4grna2 — AutoRes Best (ipTM=0.641, pTM=0.833, 253 aa)

Target: CAGGCCGCAGG | Params: length=220-260 infer_ori=com

GAQQALNNKALTLLNQKQYADAIQVLDKMEELGFTPDLSTYLIRGDALINLGQ
VNAAIADYHSAIEKNPSLVDSATYKNLGNAYKKAGEYDNAIAQFNKAIELNPTN
LTAYNNLANTYQDMGKNDLAIAAYDKAISLFPNSASAASATTNLGRVLASKGDV
DAAVKAYENAISTAQKNKANVLAAISFQNLAAVFKAQGKSADAAAQLVASAAAAR
LAANANSAQAYADLAEAFELLGKSADAATMQAKALTLA

PNRP1 — AutoRes Best (ipTM=0.662, pTM=0.825, 272 aa)

Target: TGAGGAGAGGAG | Params: CFG=1.5 L=250-300 ts=200

AAADSIAKGKQLIKAGQDAQAQALYEAVLKQFPDTAEAATAALNLGNLYMKQK
KYDLAIQHYKKAAKLLPAAAYNNIGNAYLAQGLIDNAIAAYNKALELNPQYAAAY
NNKGVAYKAKGKDDEAIADFNRALALNPNYNAARKNLGILQLKLNIPEGALLLN
IANTYNSALNLLNKANAAALQAGDSQQARQLLEAALASLDSALAQTNDQDVALLS
AKLSALENLAQIAEPSEFPSLAQRLVAVAQQLLAVGNLGAANRAQTAAQACTAAAT

OCT4pt2 — Overnight Best (ipTM=0.657, pTM=0.807, 124 aa)

Target: GGGCTTGCGA

DQIASLQKRLASSKPVVVKPLTPAQAYERLKAALLAATEPTLLKRAALLGTTV
ETLRALAAPDNTDLATAQSKYTQLATICAKKNAVQRKIRVKKELVSAQELAAIR
NASVKALETADELAPNV

OCT4pt2 — AutoRes Best (ipTM=0.634, pTM=0.772, 120 aa)

Target: GGGCTTGCGA | Params: gamma_0=0.3

```
GSLDEELLQYQQLLQQVNSLARTKAALRVQIDQITAADSSDLETQQAVASLQAQ
QEALDLEIKALTEQIAATYPVLASEKNTANAEKRAAKTQAEVQSQTLQLEAQEK
TLQLEALQILQI
```

HSTELO — Overnight Best (ipTM=0.639, pTM=0.656, 133 aa)

Target: AGGGTTAGGGTT

```
TTITVTKAELIALVEAFCADVNISFETLRTLIASKASKSAFSIADLVKAFEERH
PAIKLIVNQANQHKAQNRVTFPQSAVDMLDALLVQKDYKPPTKAERTALAKRT
SLTPAQIATWAANRRSNLAKKKAKNK
```

HSTELO — AutoRes Best (ipTM=0.600, pTM=0.773, 157 aa)

Target: AGGGTTAGGGTT | Params: length=140-180

```
GSAVNQIIAAREKELILLAKHTSNVNDFVNKHMLAIISDLKALGITGFDPLVEK
AKAELLSKCQINVIKQNQRNERVKKFKEDHSDVIAQAYAAAKQYVSDSAKLNQI
VQTLTNLVTNQKILASQLVAAAQIAAHFYAATGKTPSSSEIMALISDAN
```

9. Key Autoresearch Discoveries

Discovery	Target(s)	Insight
Short proteins (80-120)	NFKB	Compact binders for palindromic GC-rich
Very long proteins (180-300)	TATA, Dux4grna2, PNRP1	AT-rich/repeat targets need more scaffold
ODE sampling (gamma=0.0)	CAG	Deterministic sampling for repeat sequences
COM orientation	OCT4pt1, Dux4grna2	Center-of-mass placement improves binding
CFG=1.5 + high timesteps	PNRP1	Guidance useful for specific targets
CFG hurts	NFKB, HD, HSTELO	Over-constraining some targets
Default params competitive	HD, OCT4pt2, HSTELO	Overnight random > systematic autoresearch

10. Sequence Feature Analysis

Length Distribution

Source	Min	Max	Mean	Median
Baker Lab passing	126	150	139	137
Our overnight bests	120	157	132	131
Our autoresearch bests	98	272	173	155

Autoresearch reveals a much wider optimal length range than Baker Lab's narrow 126-150 window. NFKB needs very compact binders (98 aa); PNRP1 needs very extended ones (272 aa).

Amino Acid Composition Highlights

Baker Lab passing designs are enriched in:

- **Trp (W)**: WFQ/WFR recognition helix motif (homeodomain signature)
- **Arg (R), Lys (K)**: positive charge for DNA backbone contacts
- **Glu (E)**: balancing charge, helix stabilization

Our autoresearch designs show:

- **High Ala (A)**: simplified helical scaffolds (especially CAG, TATA, Dux4grna2)
- **Leu (L), Val (V)**: hydrophobic core packing
- **Lower Trp**: alternative DNA-binding strategies, not homeodomain-based
- **WF motifs present in HD and NFKB bests**: NFKB has VENWFA, HD overnight has WFANRRQK — convergent with Baker Lab recognition strategy

Motif Convergence

Several of our top designs independently rediscover homeodomain-like motifs:

- **NFKB autoresearch**: `VENWFA` (position 47-52) — variant of the WF(Q/A) recognition motif
- **HD overnight**: `WFANRRQK` — classic homeodomain recognition helix
- **HD autoresearch**: `WFANRRAS` — same motif, different scaffold
- **OCT4pt1 overnight**: `QVQTWF` — another WF variant

This convergence suggests RFD3 naturally discovers homeodomain-like DNA recognition even from a generic template.

11. Analysis

Why Baker Lab Still Leads on 4 Targets

1. **Target-specific DNA structures**: Baker Lab used AF3-predicted DNA conformations. Our 1BNA has fixed B-DNA geometry.
2. **Specblock re-scaffolding**: All 6 Baker Lab passing designs are specblock variants.
3. **DNA shape sensitivity**: HD (AT-rich), HSTELO (telomeric repeat), OCT4pt2 (GC-rich), PNRP1 (purine-rich) all have sequence-dependent groove geometry that diverges from generic B-DNA.

Why We Beat Baker Lab on 3 Targets

1. **Exhaustive search**: 402 experiments vs Baker Lab's smaller sweep.
2. **Counter-intuitive length discovery**: 80-120 for NFKB (Baker used standard lengths).
3. **Sampler tuning**: ODE for CAG, COM orientation for OCT4pt1.

Overnight vs Autoresearch

For 3 targets (HD, OCT4pt2, HSTELO), overnight random generation with default parameters outperformed systematic autoresearch. This suggests that when using a generic DNA template, stochastic diversity can be more valuable than parameter optimization — the "right" parameters depend on DNA shape, which 1BNA doesn't capture.

12. Recommendations

Immediate: Target-Specific DNA

Generate proper DNA structures for each target using AF3. This is the single highest-impact improvement for HD (-0.031), HSTELO (-0.015), OCT4pt2 (-0.028), PNRP1 (-0.038).

Short-term: Specblock Re-scaffolding

Apply specblock to our top designs — fix the recognition interface and re-diffuse the scaffold.

Experimental Validation Priority

1. **NFKB autoresearch** (ipTM 0.798) — novel compact binder, highest ipTM
2. **OCT4pt1 overnight** (ipTM 0.715, pTM 0.840) — passes full threshold
3. **HD overnight** (ipTM 0.772) — convergent WF motif, near-Baker quality
4. **CAG autoresearch** (ipTM 0.648) — novel ODE-sampling finding

Baker Lab Passing Designs (Reference)

HD_specblock_design82 (ipTM=0.803, 142 aa)

```
MGQGRLTAEEKAILDAWFEAHKDNPYPSDEELEELAKQTGRTVKQVRNWFRY
QRKKVKYGYDPSLRGKRLSVEARRILTDWFLANLENPLPSDEEIKQLAKEAGI
TPYQVVVWFQNRRKEYNKKYKGLPLEELRKIFEEKFK
```

NFKB_specblock_design66 (ipTM=0.753, 137 aa)

```
MVIKRGKWTPEEIAAINALYARNPHPDRAELEALAAELGTRTPQQIRDYIRRV
IKGEELKKADPELKAEAEELKRRRRALGLTQADVGRLLGERFGEPRSASTISRI
ENMQVTKAGFERLLPRLVALLDALEAEAAA
```

PNRP1_specblock_design39 (ipTM=0.701, 143 aa)

```
TKRKPRVRLTAEQRARLDARFEEKLVLTDEEREELAKELGLSEIRIYNWFKYR
RQKGKKEIAKARGRKKTTPEDTEELYKEHGQTKVKKPRLVKSDEQKAILDEAF
KKNPYPNDEEIEELAKKTGLSKVQIYIWFQNRRYRAK
```

13. Compute Resources

- GPU: NVIDIA H200 NVL (144GB VRAM)
- Duration: 5 days (April 15-19, 2026)
- Total structures generated: ~8,400
- Total complexes scored: ~24,400
- Autoresearch: 402 experiments, 72 hours, 7-8 concurrent agents
- Phase 4 (ongoing): 4 gap targets with deeper parameter exploration