UNITEDLAYER
MANAGED ENTERPRISE MULTI CLOUD

UNITY

Unity Release Notes

v 1.0

17th November 2017

The UnitedLayer Unity team is proud to announce the release of Unity: A Cloud Management, Monitoring and Orchestration platform. With help of Unity you can increase the utilization efficiency of your Private Cloud and as well Public Cloud instances.

Following are the key features of Unity 1.0.

UnitedView

A consolidated view of all your private and public cloud assets in form of an intelligent dashboard. This also includes access to real time monitoring data.
Any action performed via Unity is audited and it provides a view towards any action performed on your cloud assets.

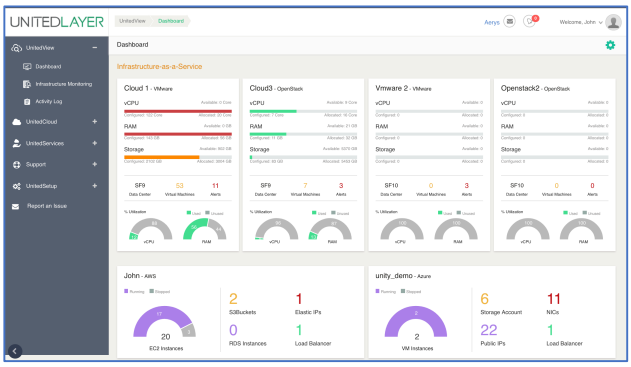

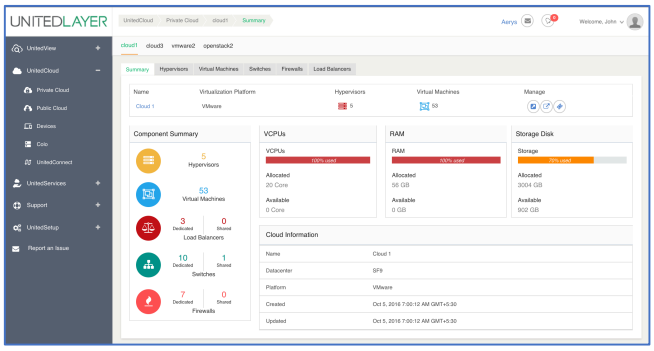

UnitedCloud

Provides options to manage Private Cloud, Public Cloud, Devices and Connections.
Advanced options include access to management consoles of vCenter, OpenStack, ESXi, Firewall, Switches and Load Balancers.
VMs can be controlled with options such as xterm login, power on/off.

UnitedServices

A central management platform for additional services offered by UnitedLayer.
Unity provides integration with industry standard platform such as Terraform. Other features include VM Backup, VM Migration and Database instance creation.
Backup and Migration can be performed to public cloud such as AWS/Azure.

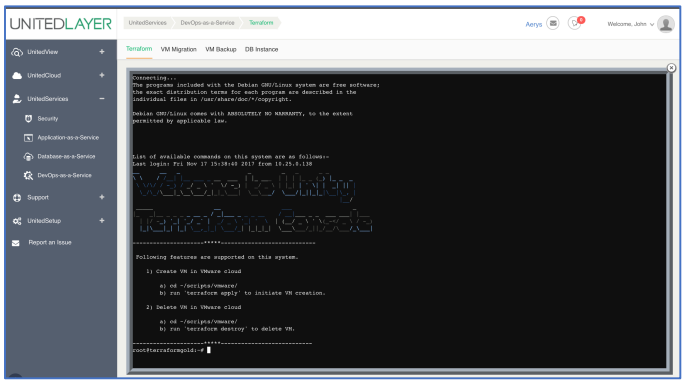

Support

Unity has a built-in ticket management system with Zendesk Integration. Options to create and manage Change, Incident and Support request are available within.
Open ticket statistics too are made available via graphical widgets.
Along with this the Maintenance Schedule too can be managed.

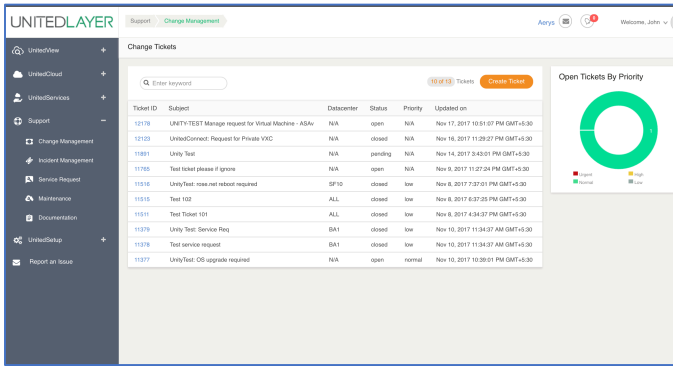

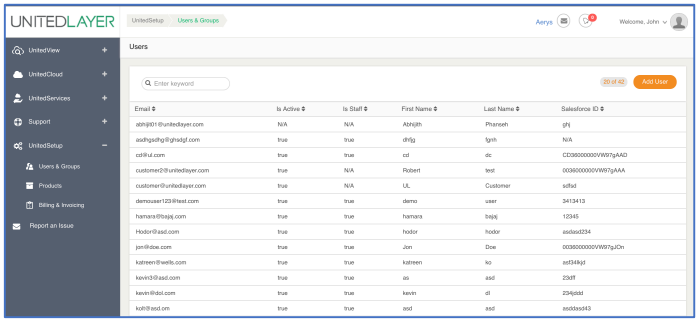

UnitedSetup

Provides options to manage Users of the Unity.

Bug Fixes

none

Known Issues

none

Contact Details

support@unitedlayer.com