東京

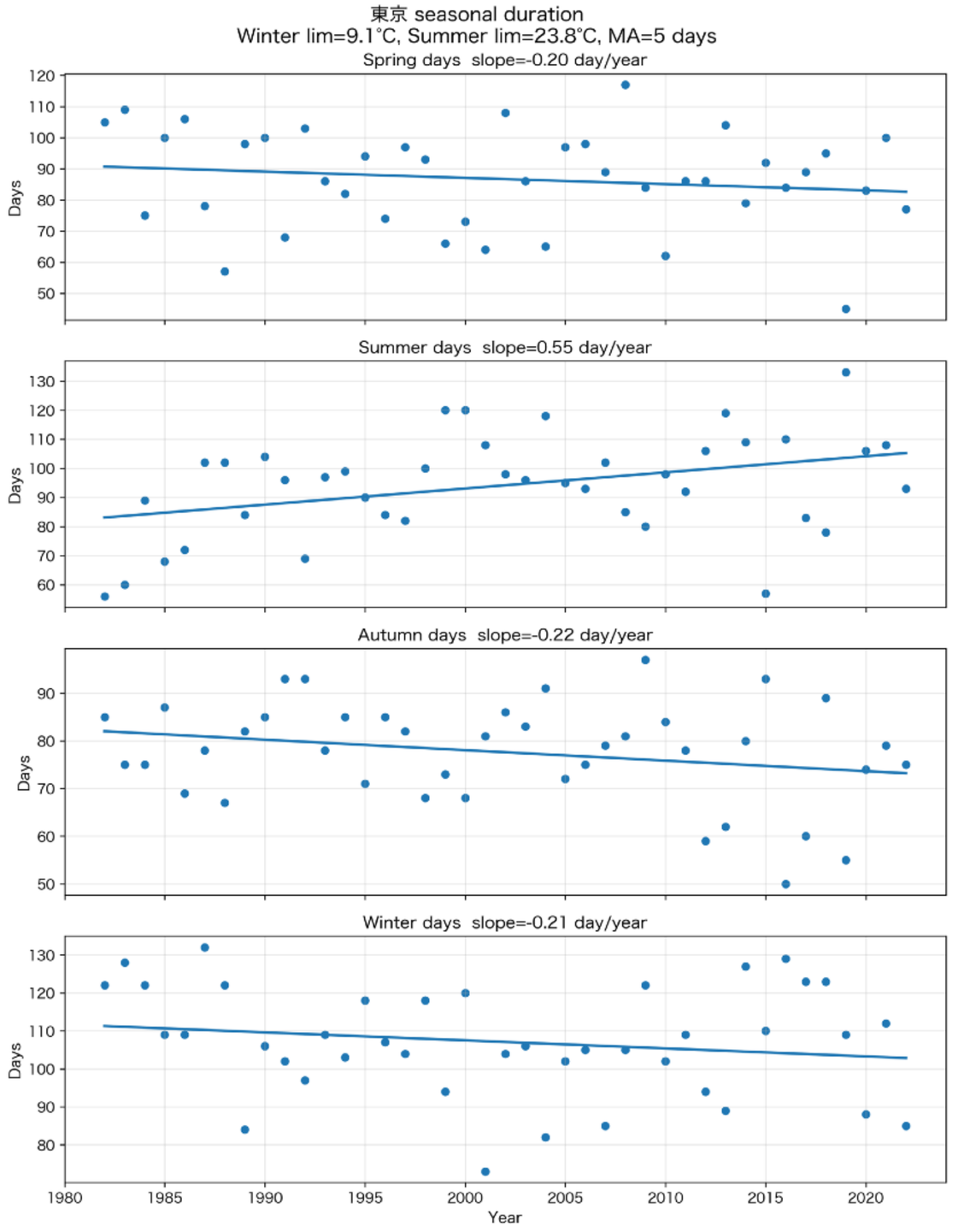
東京 seasonal duration
Winter lim=9.1°C, Summer lim=23.8°C, MA=5 days
Spring days slope=-0.20 day/year
Summer days slope=0.55 day/year
Autumn days slope=-0.22 day/year
Winter days slope=-0.21 day/year
Days
Year

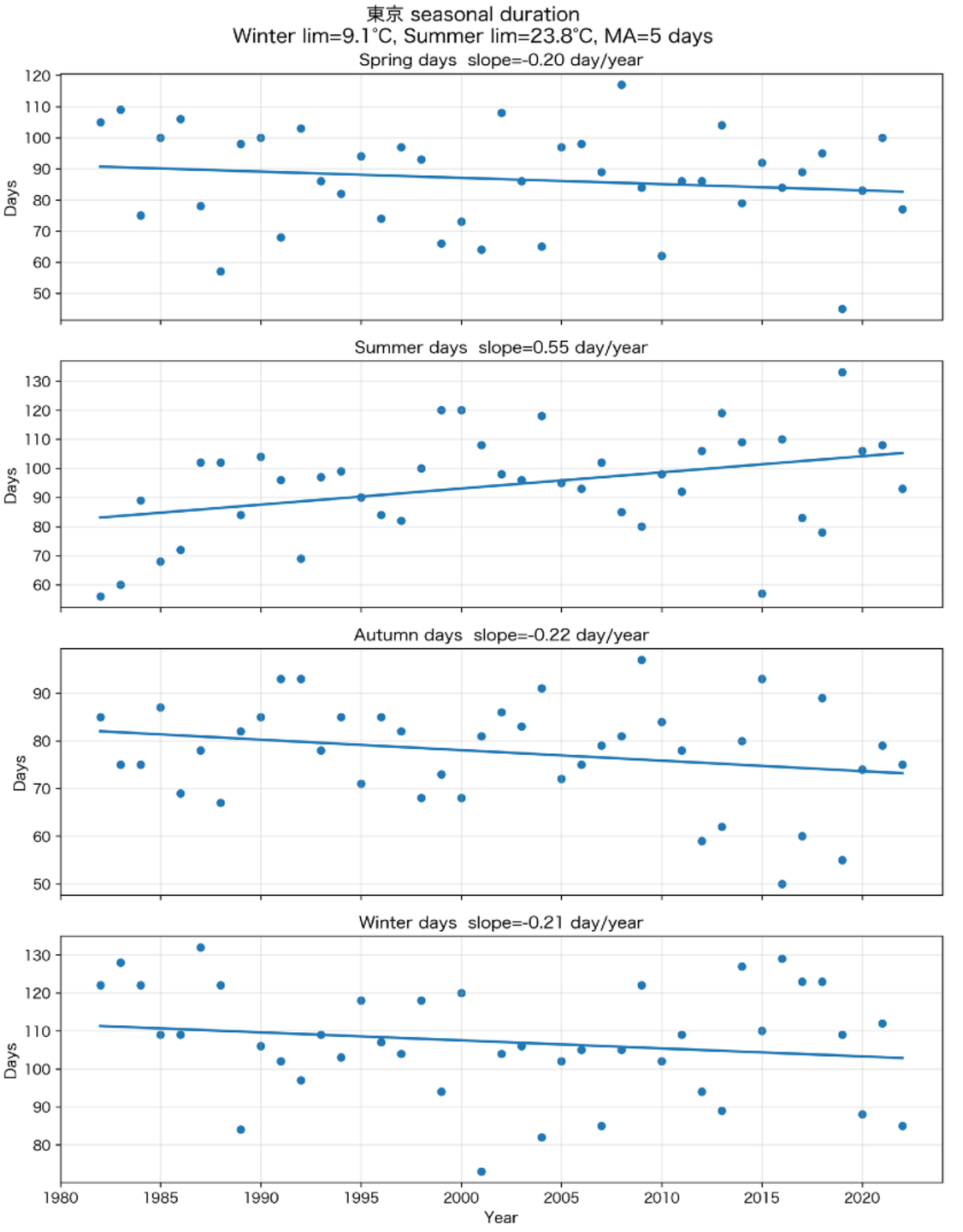
東京 seasonal duration
Winter lim=9.1°C, Summer lim=23.8°C, MA=5 days
Spring days slope=-0.20 day/year
Summer days slope=0.55 day/year
Autumn days slope=-0.22 day/year
Winter days slope=-0.21 day/year
Days
Year

大阪

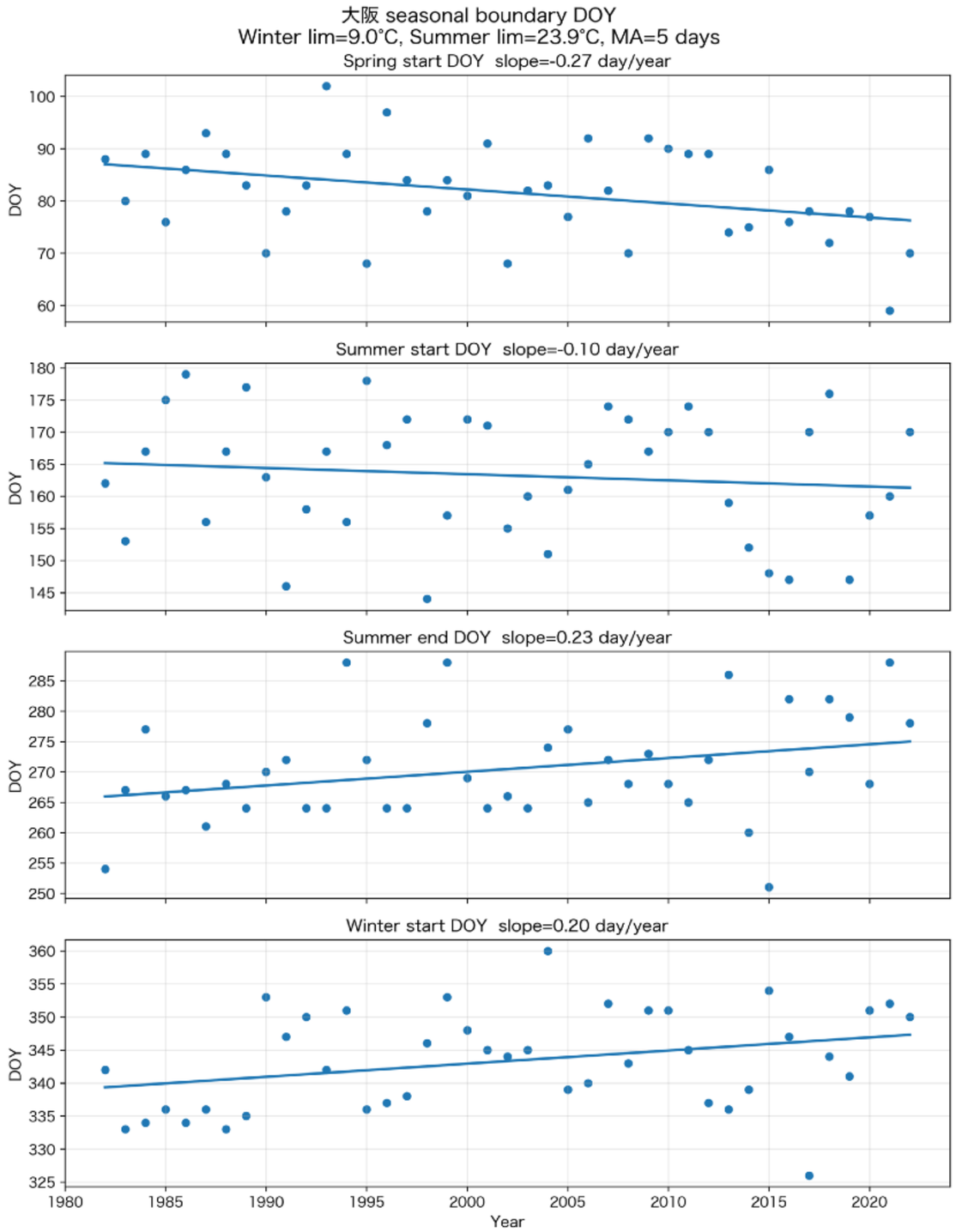
大阪 seasonal boundary DOY
Winter lim=9.0°C, Summer lim=23.9°C, MA=5 days
Spring start DOY slope=-0.27 day/year
Summer start DOY slope=-0.10 day/year
Summer end DOY slope=0.23 day/year
Winter start DOY slope=0.20 day/year
DOY
Year

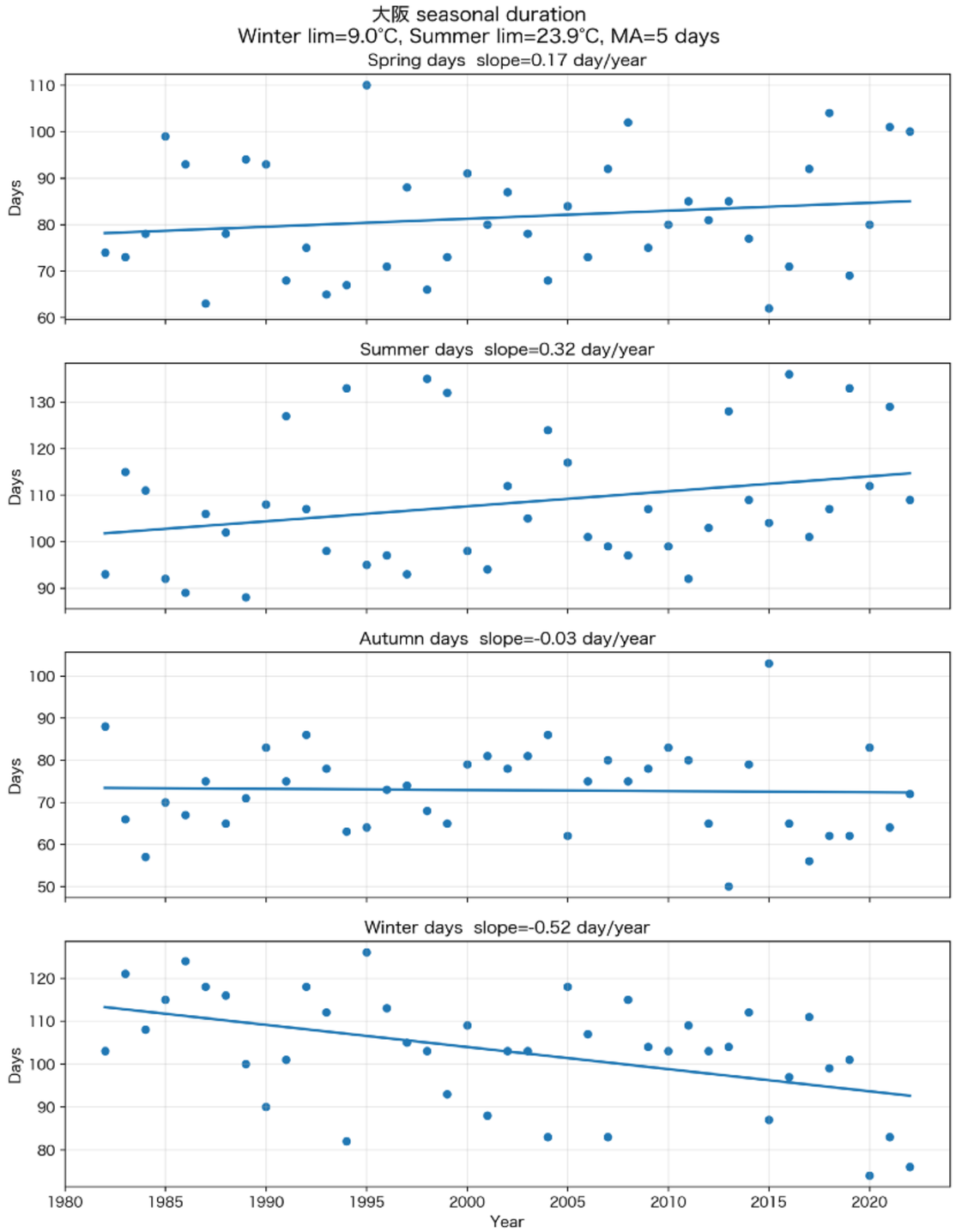
大阪 seasonal duration
Winter lim=9.0°C, Summer lim=23.9°C, MA=5 days
Spring days slope=0.17 day/year
Summer days slope=0.32 day/year
Autumn days slope=-0.03 day/year
Winter days slope=-0.52 day/year
Days
Year