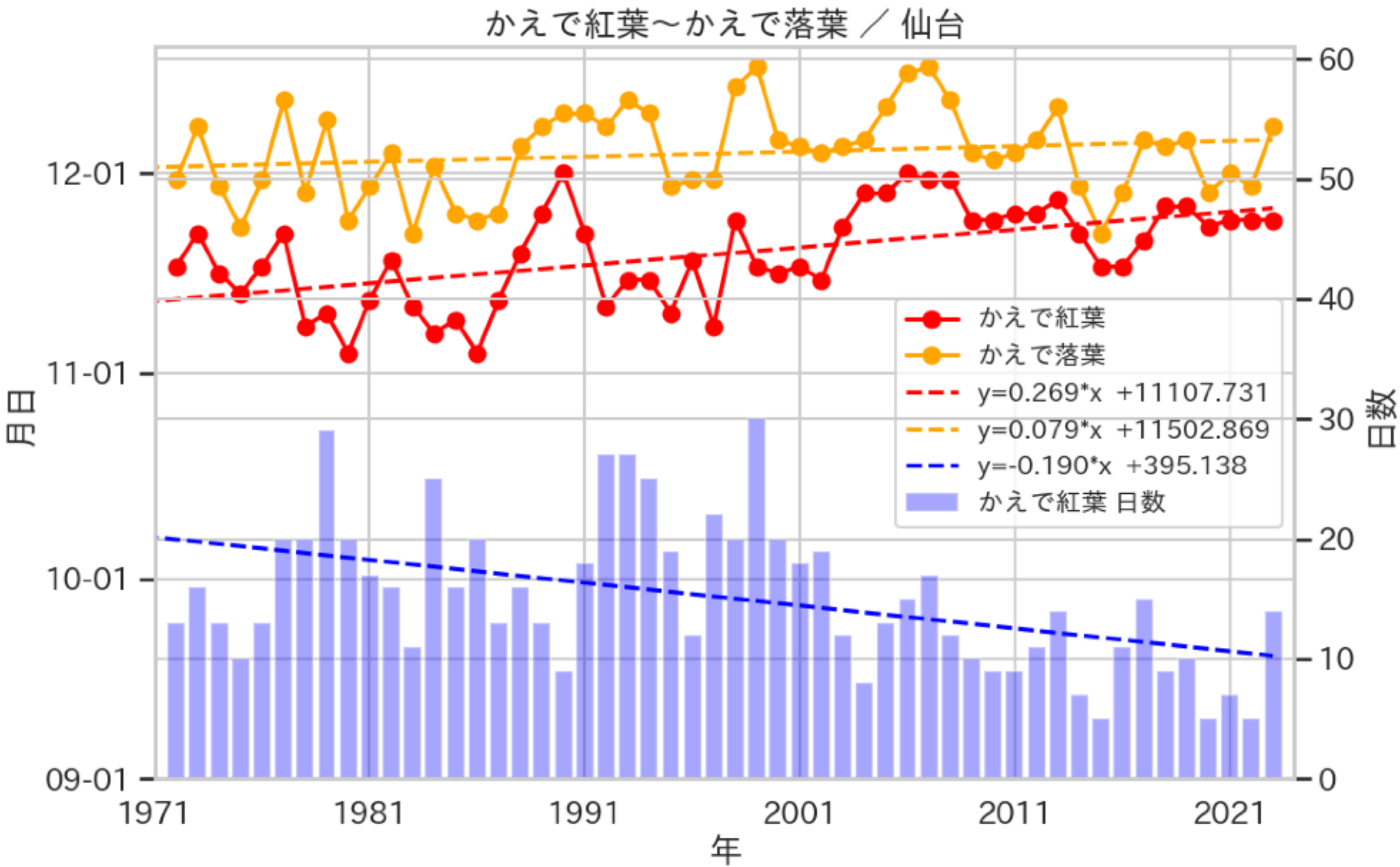
かえで紅葉〜かえで落葉 ／ 仙台
12-01
11-01
10-01
09-01
月日
60
50
40
30
20
10
0
日数
1971
1981
1991
2001
2011
2021
年
かえで紅葉
かえで落葉
y=0.269*x +11107.731
y=0.079*x +11502.869
y=-0.190*x +395.138
かえで紅葉 日数

かえで　紅葉～落葉　／仙台

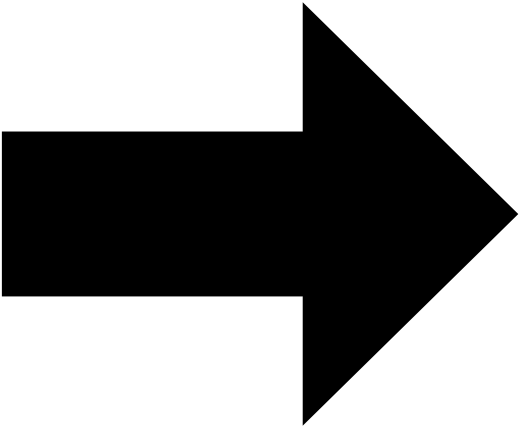

紅

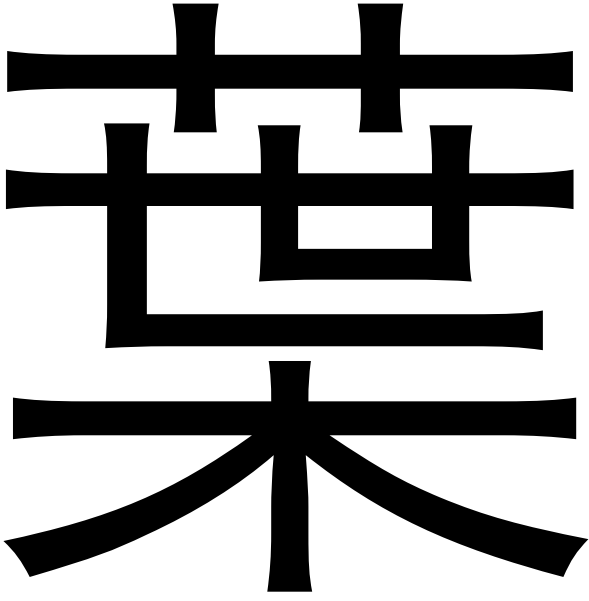

開

始

カゞ

遅

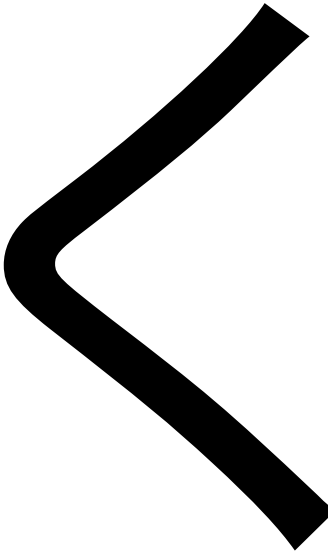

な

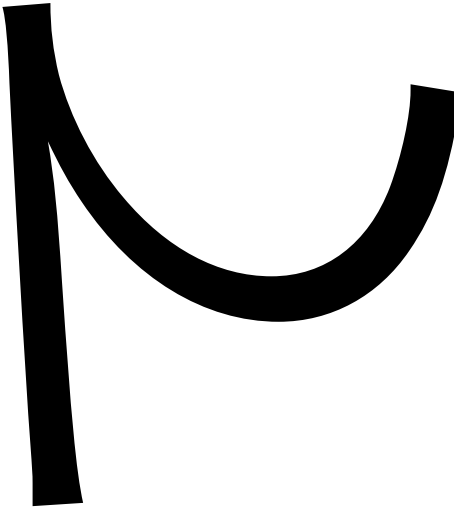

い

No

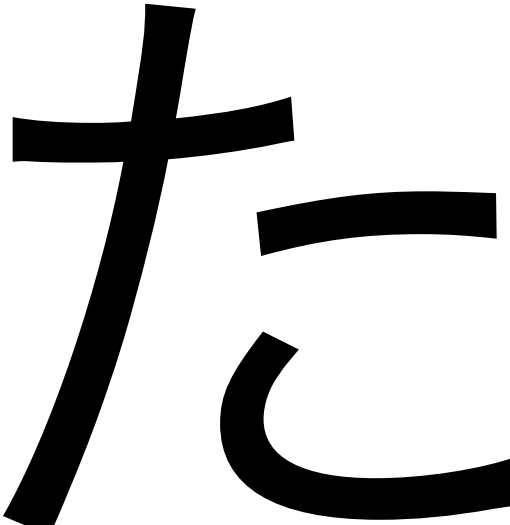

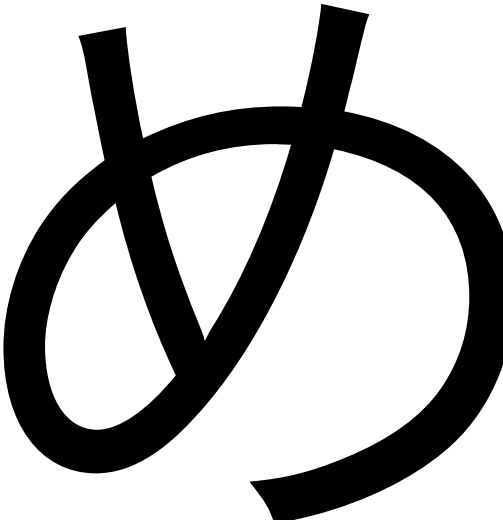

紅

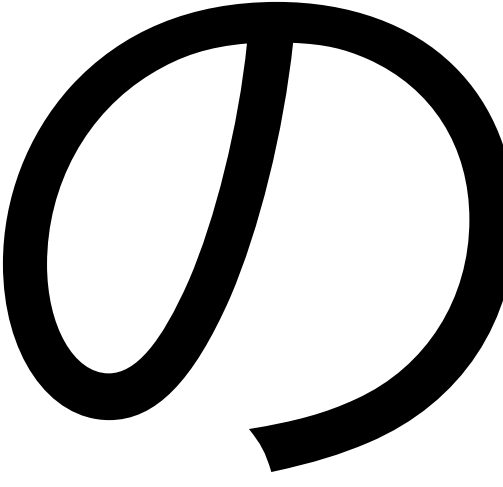

期

閏

(

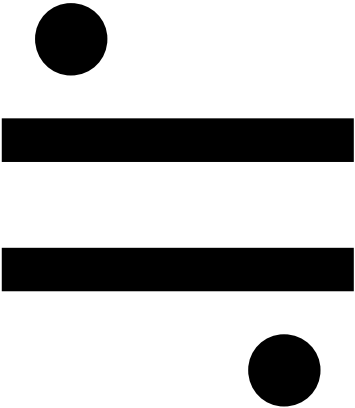

秋

)

は

短

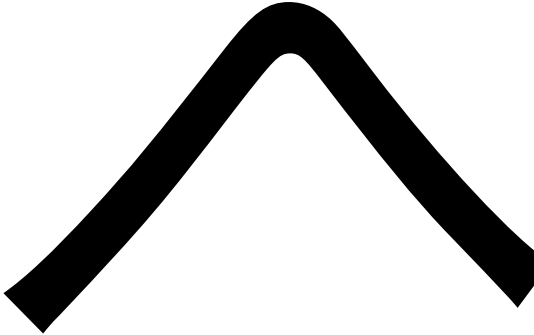

な

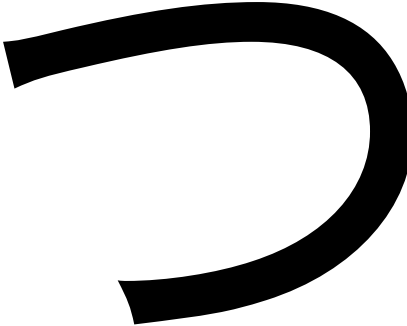

ত

い

ゐ

(

1

9

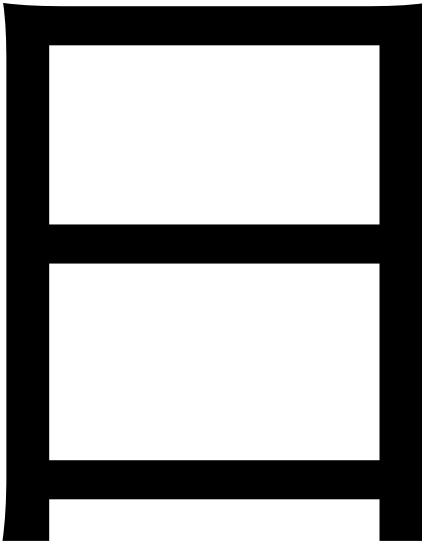

1

0

0

年

)

6

かえで　紅葉～落葉　／仙台

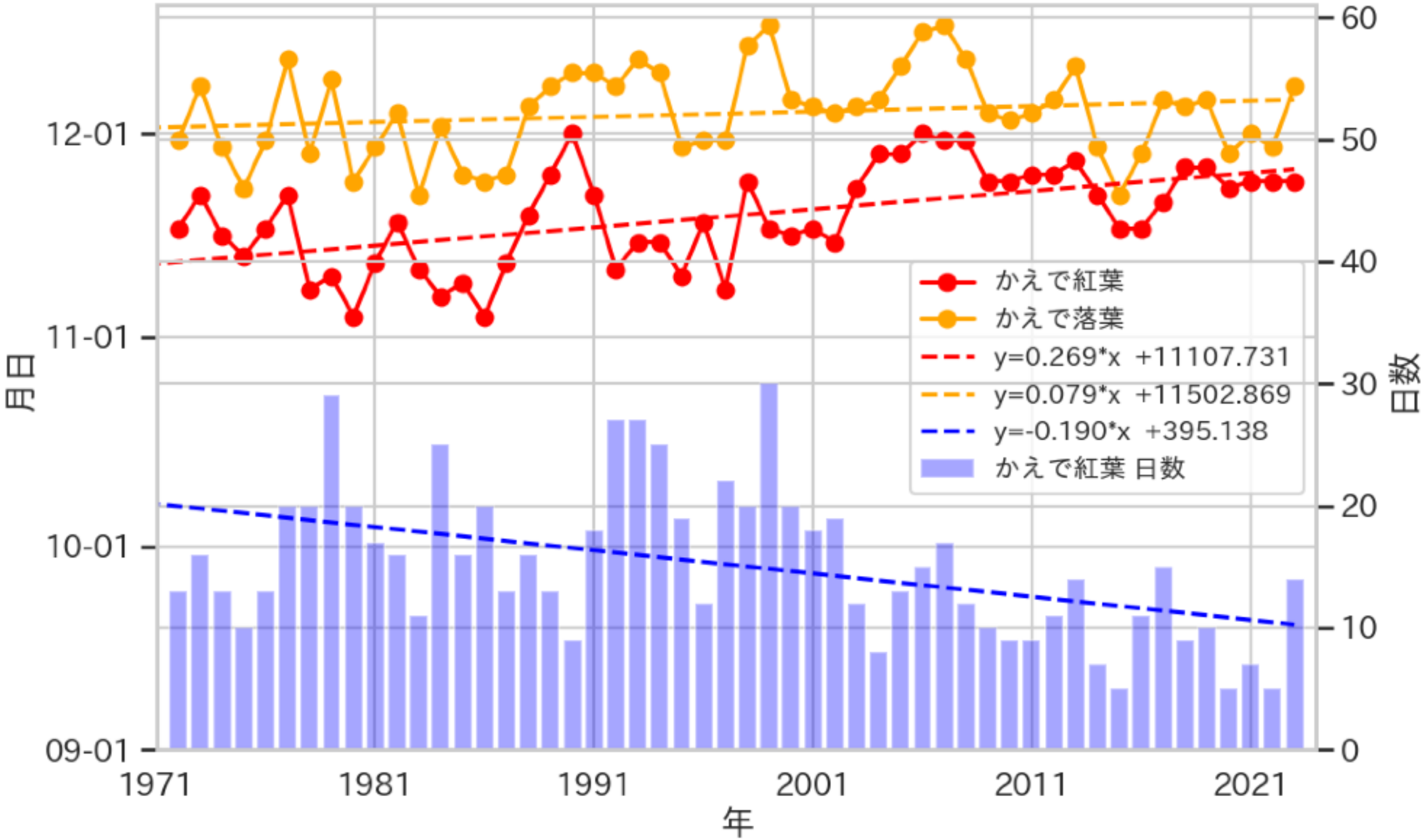

➡ 紅葉開始が遅くなっているため、紅葉の期間（≒秋）は短くなっている（19日／100年）

いちょう　黄葉～落葉　／仙台

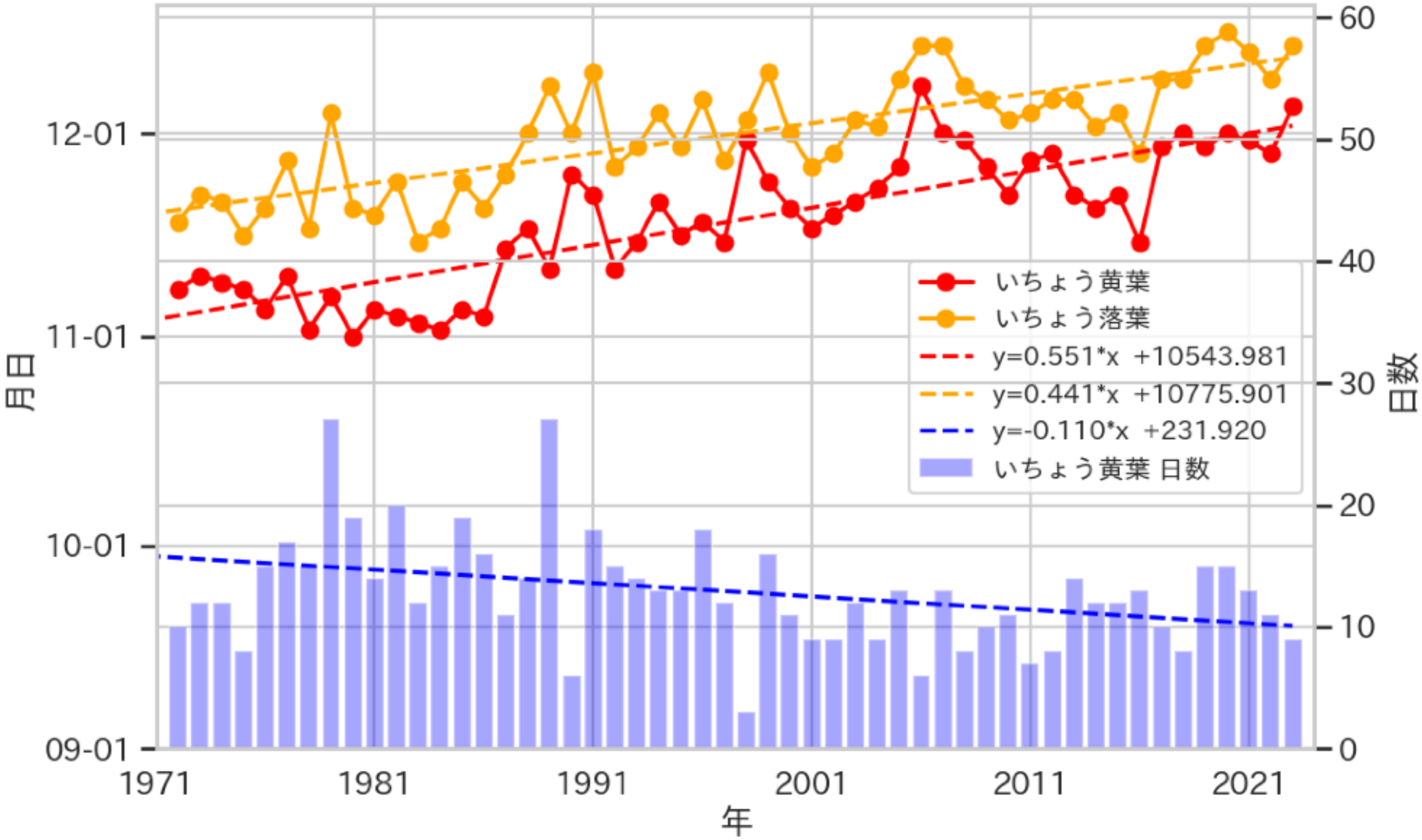
12-01
11-01
10-01
09-01
月日
60
50
40
30
20
10
0
日数
1971
1981
1991
2001
2011
2021
年
いちょう黄葉
いちょう落葉
y=0.551*x +10543.981
y=0.441*x +10775.901
y=-0.110*x +231.920
いちょう黄葉 日数