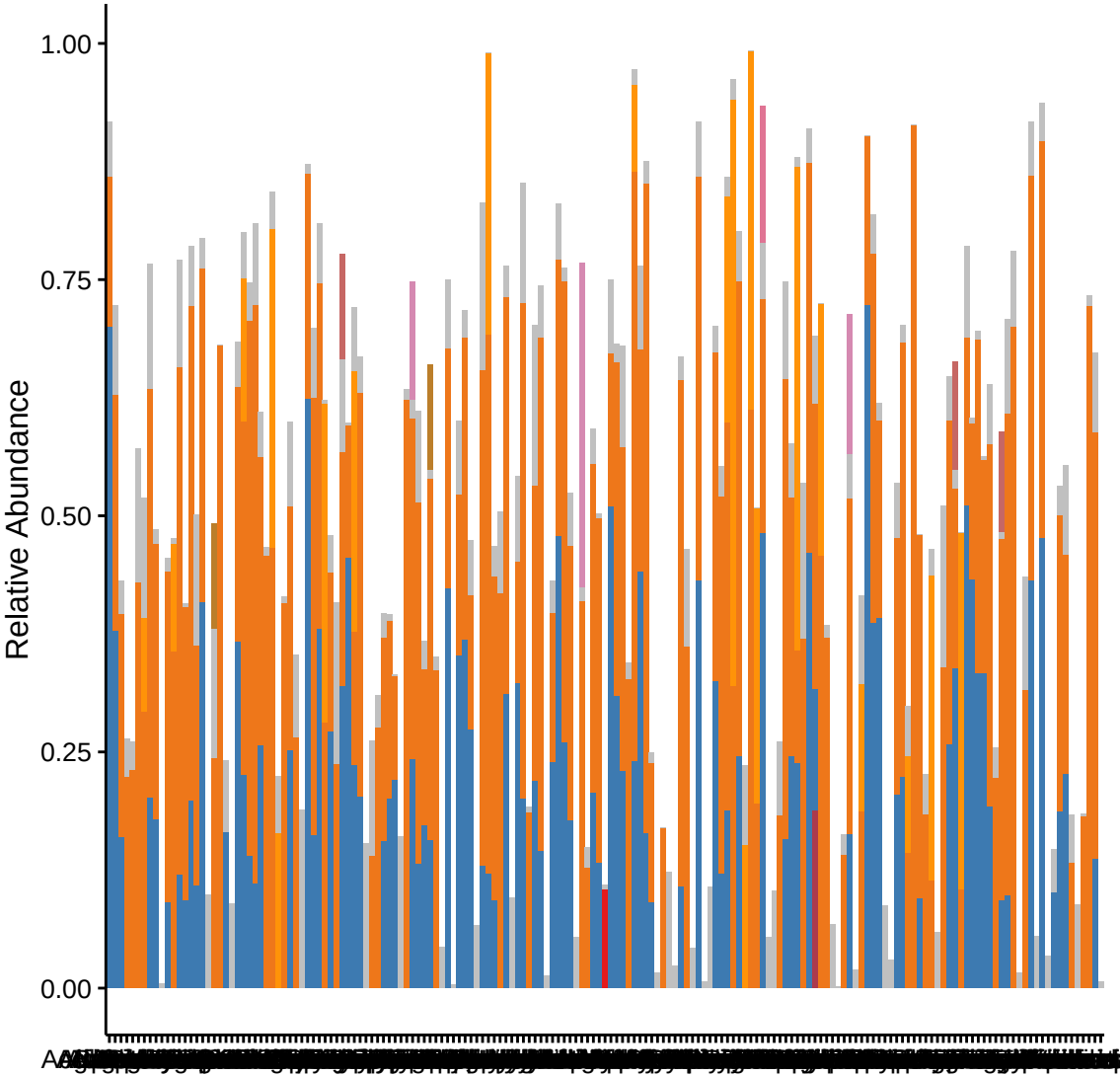
1.00
0.75
0.50
0.25
0.00
Relative Abundance