2023/06/01 | OAUTH Attribute Consumption Issue

Attribute : **login_device_users_attempt_1d**

Domain : OAUTH

Attribute Logic :

```
Consume login events where customer id, created at and device id are not null or default
```

How did the bypass happen:

- There were seven logins from five different users were done from a particular device.
- Only one customer id was consumed by the attribute.
- The rules dependant on the count of customer id have been bypassed as there was only one consumer id present in the PI Table.
- The attribute did not consume 5 out of 7 events even though they fulfilled all the conditions required.

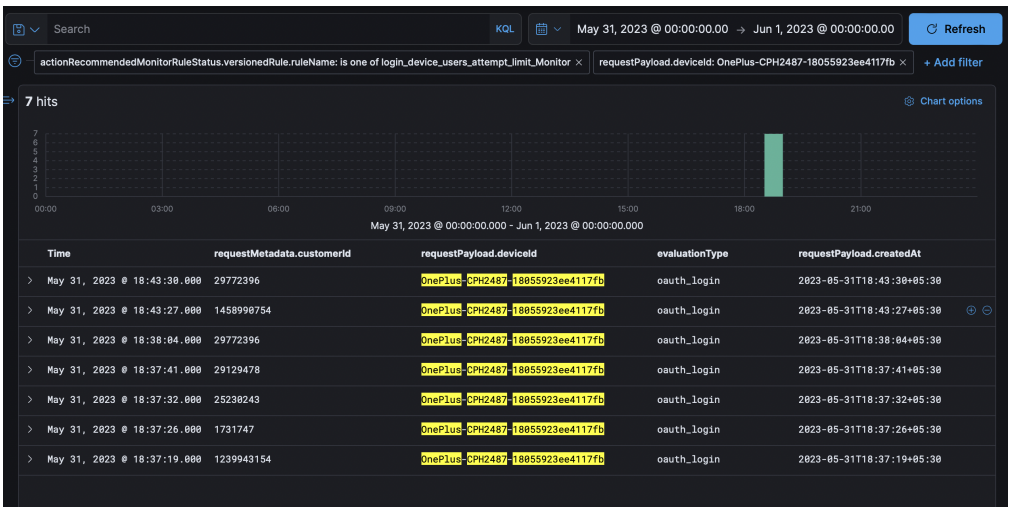

Time	requestMetadata.customerId	requestPayload.deviceId	evaluationType	requestPayload.createdAt
May 31, 2023 @ 18:43:30.000	29772396	OnePlus-CPH2487-18055923ee4117fb	oauth_login	2023-05-31T18:43:30+05:30
May 31, 2023 @ 18:43:27.000	1458990754	OnePlus-CPH2487-18055923ee4117fb	oauth_login	2023-05-31T18:43:27+05:30
May 31, 2023 @ 18:38:04.000	29772396	OnePlus-CPH2487-18055923ee4117fb	oauth_login	2023-05-31T18:38:04+05:30
May 31, 2023 @ 18:37:41.000	29129478	OnePlus-CPH2487-18055923ee4117fb	oauth_login	2023-05-31T18:37:41+05:30
May 31, 2023 @ 18:37:32.000	25230243	OnePlus-CPH2487-18055923ee4117fb	oauth_login	2023-05-31T18:37:32+05:30
May 31, 2023 @ 18:37:26.000	1731747	OnePlus-CPH2487-18055923ee4117fb	oauth_login	2023-05-31T18:37:26+05:30
May 31, 2023 @ 18:37:19.000	1239943154	OnePlus-CPH2487-18055923ee4117fb	oauth_login	2023-05-31T18:37:19+05:30

Query Builder Documentation

```
SELECT "*"
FROM "oauth_velocity_lookup"."login_device_users_attempt_1d"
WHERE DYNAMIC "device_id" = "deviceId" IN PAYLOAD CAST RAWTEXT;
```

deviceId OnePlus-CPH2487-18055923ee4117fb Submit Query

device_id	customer_id	created_at
OnePlus-CPH2487-18055923ee4117fb	29772396	1685538816

Investigation :

- We uses AWS EMR Runbook to connect with Kafka topic to identify the issue with messages.
- We were able to confirm that we received only 2 out of 7 login events from the Kafka topic.

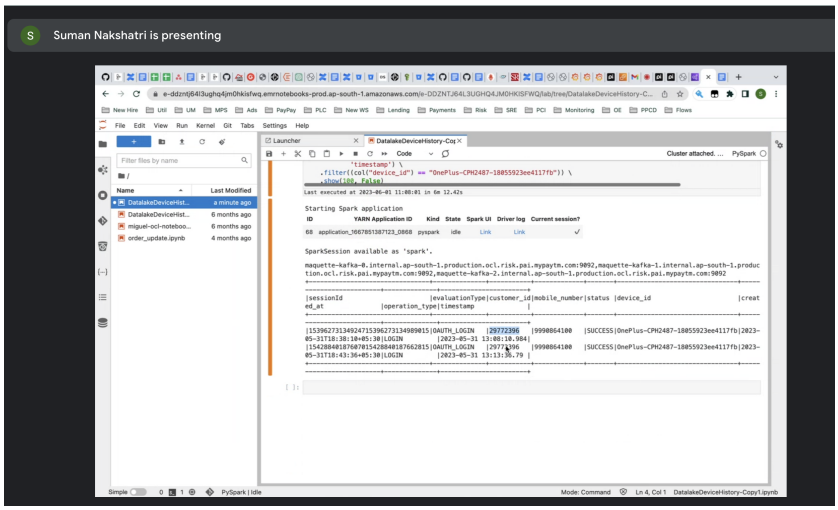

Action Item :

Connect with Oauth team to understand why we missed generating Kafka events

Kibana Link : https://maquette-kibana.internal.ap-south-1.production.ocl.risk.pai.mypaytm.com/goto/4a471690-005f-11ee-bbfb-f144226d0ae7

Grafana Link : https://grafana.cloud.pai.mypaytm.com/d/7bbb87eef41ec26f3c4db7be60ea66ae/attribute-health?o[…] oduction&from=1685529326087&to=1685615726088&var-jobs=

EMR Runbook : https://docs.google.com/document/d/1QonsnYvH28QgnkW0R99hZOZz6rn6C_0vQsfRflVOmtA/edit?usp=sharing