DIGITAL LITERACY

AWARENESS FOR STUDENTS

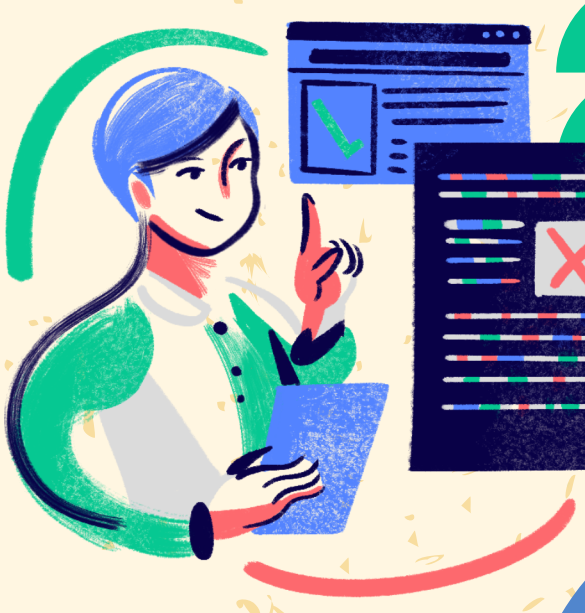

01. WHAT IS DIGITAL LITERACY

- Ability to use digital devices and the internet
- Understanding online tools and platforms
- Communicating safely and responsibly online

02. USEFUL DIGITAL TOOLS

- Google Docs – for notes and assignments
- Zoom – for online classes and meetings
- GitHub – for storing and sharing projects
- Canva – for designing presentations and posters

03. SAFE INTERNET PRACTICES

- Don't share your passwords
- Use strong and unique passwords
- Avoid clicking unknown links
- Enable 2-step verification