O MY SOUL, BLESS THOU JEHOVAH

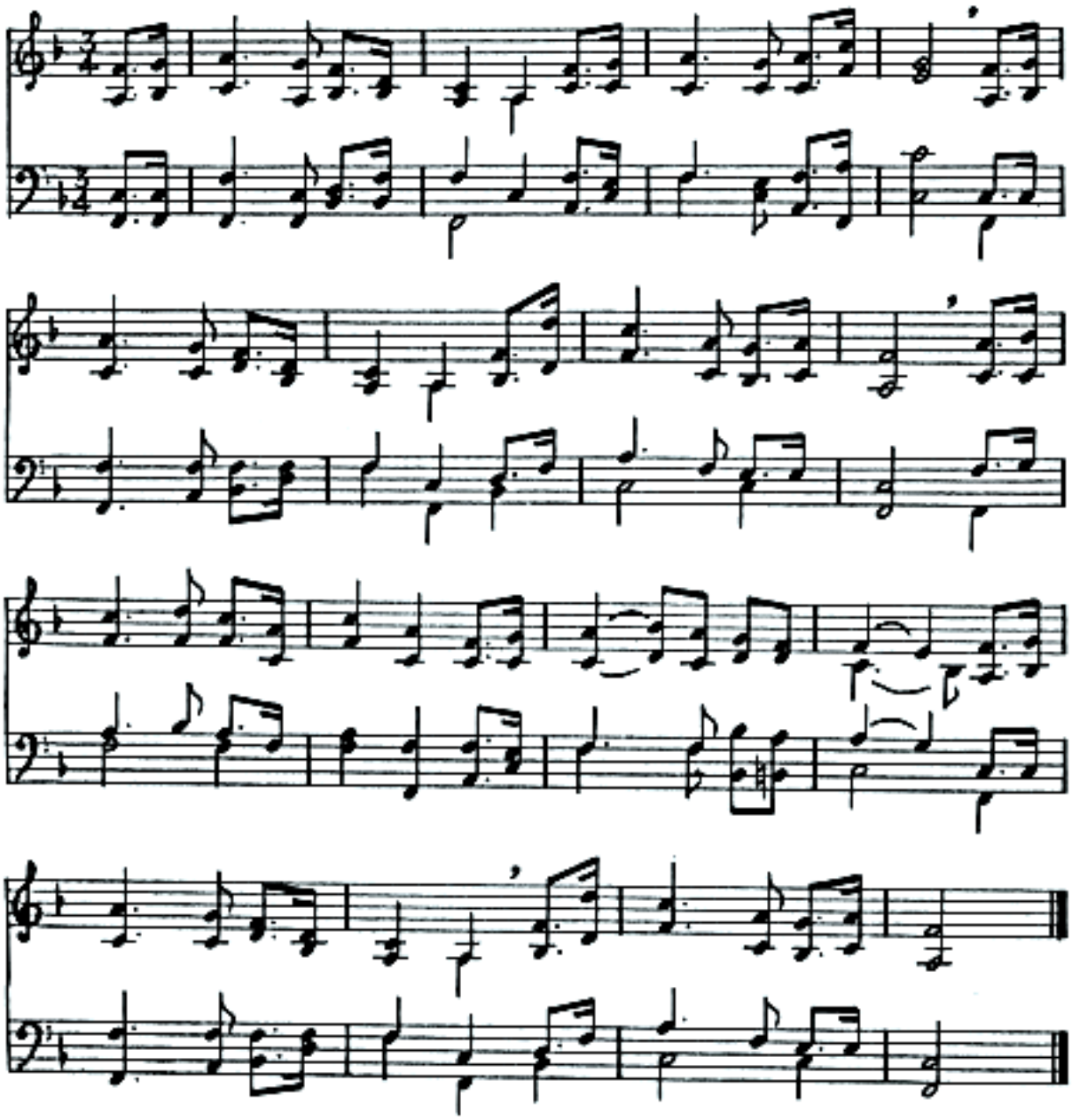

1. O my soul
2. He with tender
3. Yea, the Lord is full
4. As the heavens

© 2023 by The Church of Jesus Christ of Latter-Day Saints. Provided by Church Music Collection, Archives, Public Library, Perry Dallas Stake Center, Iowa. Creative Commons Attribution-Noncommercial-No Derivatives 4.0 International License. http://creativecommons.org/licenses/by-nc-nd/4.0/