Decoupling Urgency and Emotion in Automated Telecom Complaint Triage

Liqiang Cheng[1] **Olena Brylinska**[1] **Yuansheng Tao**[1] **Yuyi Song**[1] **Yuzhi Zhao**[1]
[1]UCL School of Management, University College London
MSIN0221 Group Assignment — Group 16

Abstract

Automated complaint triage in the telecommunications sector typically conflates objective issue severity with the emotional intensity of the customer expressing it. This paper presents a framework for disentangling these two dimensions. We introduce a 5,000-complaint synthetic UK telecoms dataset with orthogonally controlled urgency and emotional intensity labels, and evaluate four classification architectures: few-shot Claude Haiku 4.5, TF-IDF with Logistic Regression, frozen Sentence-BERT with Logistic Regression, and a fine-tuned DeBERTa-v3-base model with dual classification heads. The fine-tuned model achieves the strongest balanced performance (combined macro F1 = 0.830), with a 18.6 percentage-point improvement in urgency macro F1 attributable to dataset quality improvement rather than architecture change. Contrastive error analysis using Informative Correct Predictions (ICPs) identifies systematic blind spots in both heads, validated by targeted adversarial testing.

1 Introduction

Customer-facing complaint handling in the telecommunications sector presents a triage challenge that is difficult to automate. When a support agent receives an inbound complaint, they must make two simultaneous judgements: how objectively serious is the underlying issue, and how emotionally escalated is the customer expressing that issue? These are not the same questions. A customer who writes *"I would like to **flag**, at your earliest convenience, that our office has had no **connectivity** for seventy-two hours and we are losing approximately three thousand pounds per day"* is describing a catastrophic situation in perfectly calm prose. A customer who writes *"THIS IS ABSOLUTELY DISGUSTING I CANNOT BELIEVE YOU CHANGED THE APP FONT"* is emotionally escalated about something trivial. Misrouting these two cases is precisely the failure mode that automated triage must avoid. Research also shows that even the best available language models often mix up closely related emotion categories when they have not been fine-tuned for the specific domain (**?**).

The case for automating complaint triage with NLP is well established. **?** demonstrate that transformer-based deep learning models can automatically label and prioritise large volumes of complaints with high accuracy, achieving 92.1% accuracy on over 44,000 complaints using a BERT-based architecture combined with multicriteria decision-making. More recently, **?** evaluated fourteen LLMs on zero-shot consumer complaint classification, finding that while reasoning models offer improved contextual understanding, they incur significantly higher processing time and inference cost compared to fine-tuned specialist models. **?** propose a generic framework for LLM-based synthetic dataset generation, demonstrating that LLMs can produce diverse, task-relevant training examples at low cost. However, **?** caution that LLM-generated annotations carry inherent quality risks, motivating careful quality control in any synthetically labelled pipeline.

A key gap in existing literature motivates the present work. Existing complaint prioritisation frameworks treat urgency as a composite label that conflates objective issue severity with the emotional tone of the customer. **?** find that different model architectures perform best on different complaint analysis dimensions, with no single architecture achieving uniform high performance across sentiment, emotion, and severity simultaneously — suggesting these dimensions require distinct modelling approaches rather than treatment as a unified composite label.

Against this background, this paper asks: *How effectively can different NLP models classify urgency and emotional intensity independently in synthetic UK telecom complaints, and what error patterns emerge when these dimensions are disentangled by design?*

This paper presents three contributions. First, we introduce a 5,000-complaint synthetic dataset of UK telecoms complaints with fine-grained orthogonal control over multiple dimensions. Second, we train and compare four classification architectures. Third, we conduct a per-instance causal error analysis augmented by Informative Correct Predictions (ICP), a concept adapted from **?**.

2 Data

2.1 Why Synthetic Data

No publicly available dataset provides dual ground-truth labels for both urgency and emotional intensity in customer complaints. Existing open complaint corpora are either unlabelled on these dimensions, domain-mismatched, or annotated for a single dimension only. Real-world telecoms complaints additionally carry privacy constraints that limit redistribution. Generating synthetic data allowed us to guarantee label correctness by design: rather than annotating text post-hoc, we instructed the generation model to write each complaint to a specified urgency and emotion level, making the intended label the ground truth by construction.

2.2 Dataset Design and Generation

The dataset consists of 5,000 complaints structured as a 3×3 grid, with urgency on one axis and emotion on the other. The urgency distribution reflects a realistic skew where critical operational contacts are assumed to be less frequent than routine ones. Emotion is distributed evenly within each urgency group. The dataset is split 70/15/15 into training (3,500), validation (750), and test (750) sets, stratified on the full urgency-by-emotion cell.

Each complaint is assigned four characteristics prior to generation, ensuring linguistic diversity within and across cells (Table **??**).

No two complaints within the same grid cell share an identical combination of all four characteristics. A scenario-urgency affinity map further enforces realism by restricting which scenarios may appear at each urgency level (Appendix A).

Complaints were generated using GPT-5-mini in batches of five. Each batch prompt included urgency and emotion level definitions, a tone instruction specifying how emotion should manifest through word choice rather than explicit vocabulary, and the four assigned characteristics. Three distinct system prompt templates were rotated across batches to prevent stylistic convergence.

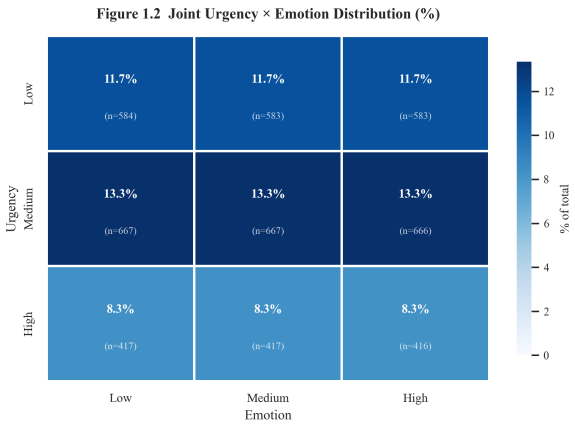

Figure 1: Joint urgency × emotion distribution (%) across the 5,000-complaint synthetic dataset.

Dimension	Options	Purpose
Scenario	20 UK telecoms topics	Controls subject matter
Writing style	8 styles (e.g. formal, sarcastic, legalistic)	Controls surface-level form
Customer profile	8 personas (e.g. elderly, small business)	Controls voice and framing
Complaint history	4 depths (first contact to escalation)	Controls implied severity context

Table 1: Synthetic data creation rules: the four characteristics assigned to each complaint before generation.

2.3 Dataset Versioning and Quality Validation

Model performance on held-out data was used as a diagnostic signal for dataset quality, with three successive versions produced.

Version 1 applied explicit vocabulary instructions per emotion level and restricted writing styles per emotion level. This introduced data leakage: the model learned a vocabulary lookup table rather than genuine emotional understanding, producing unrealistically high emotion classification performance.

Version 2 removed both artefacts by permitting all writing styles at all emotion levels and replacing vocabulary instructions with structural tone guidance. Despite this, urgency classification plateaued across all hyperparameter configurations, and human inspection revealed further instances of label-complaint mismatch.

Version 3 addressed this by upgrading the generation model from GPT-4o-mini to GPT-5-mini and reducing batch size from 15 to 5 complaints per API call. Smaller batches under a stronger model produced more consistent label-to-text fidelity. The quantitative impact of these changes is reported in Section **??**.

This iterative process reflects a broader principle: when the training signal is machine-produced, dataset quality engineering can be as consequential as model architecture selection (**?**).

3 Methodology

3.1 Task Formulation

The task is formulated as dual multi-class classification. Given a customer complaint text, the model must independently predict an urgency level and an emotion level, each drawn from $\{\text{Low}, \text{Medium}, \text{High}\}$. Urgency captures the operational severity of the issue described; emotion captures the affective intensity of the language used.

3.2 Baselines

Three baseline models of increasing representational capacity were evaluated. All baselines were evaluated on the same stratified test split of 750 complaints.

Few-shot Claude Haiku 4.5 establishes whether a general-purpose LLM can perform the task from definitions and labelled examples alone. Nine labelled examples were provided in the system prompt (one per urgency-by-emotion cell), with complaints batched in groups of ten per API call at temperature 0.

TF-IDF + Logistic Regression grounds classification in surface-level lexical features. Texts were vectorised using TF-IDF with unigram and bigram features, a maximum vocabulary of 20,000 terms, and sublinear TF scaling. Two independent logistic regression classifiers (L2, C=1.0, LBFGS) were trained, one per target dimension.

Frozen Sentence-BERT + Logistic Regression replaces sparse lexical features with dense semantic representations. Texts were encoded using all-MiniLM-L6-v2, a sentence transformer producing 384-dimensional embeddings (**?**), with all encoder weights frozen. The same logistic regression configuration was applied on top of these embeddings.

Parameter	Value
Base model	`microsoft/deberta-v3-base`
Max sequence length	192 tokens
Batch size	16
Optimiser	AdamW
Learning rate	2×10^{-5}
LR schedule	Linear warmup (10%) + linear decay
Gradient clipping	Max norm 1.0
Max epochs	10
Early stopping patience	3 (on combined macro F1)
Urgency class weights	$[1.0,\ 1.5,\ 1.2]$ (Low / Med / High)
Emotion class weights	None (uniform)
Mixed precision	FP16 on CUDA

Table 2: DeBERTa-v3-base training configuration.

3.3 Fine-Tuned DeBERTa-v3-base

DeBERTa-v3-base was selected for its disentangled attention mechanism (**?**), with the v3 variant further improving pre-training efficiency through an ELECTRA-style replaced token detection objective (**?**). This architecture enables the model to distinguish between what a word means and where it appears in the sequence, a property particularly relevant for complaint classification where positional cues carry diagnostic value.

The model uses a shared encoder with two independent linear classification heads, following the parallel multi-task architecture described by **?**. The `[CLS]` token representation (768 dimensions) is passed to both an urgency head and an emotion head, each projecting to three output classes. Both heads are trained jointly by summing their respective cross-entropy losses. The urgency head applies class weights of $[1.0,\ 1.5,\ 1.2]$ for Low, Medium, and High respectively: Medium receives the highest weight not because of class frequency (it is the most frequent class at 40%) but because it structurally overlaps with both adjacent classes. The emotion head uses unweighted cross-entropy, as emotion classes are evenly distributed.

Early stopping monitors the combined validation macro F1, defined as the mean of validation urgency and emotion macro F1, halting after three consecutive epochs with no improvement. Training hyperparameters are summarised in Table **??**.

3.4 Evaluation Metrics

All models are evaluated using macro-averaged F1 score, defined as the unweighted mean of per-class F1 scores across the three classes. Macro averaging weights each class equally regardless of frequency, penalising models that perform well on frequent classes but poorly on rare ones. Per-class F1 scores

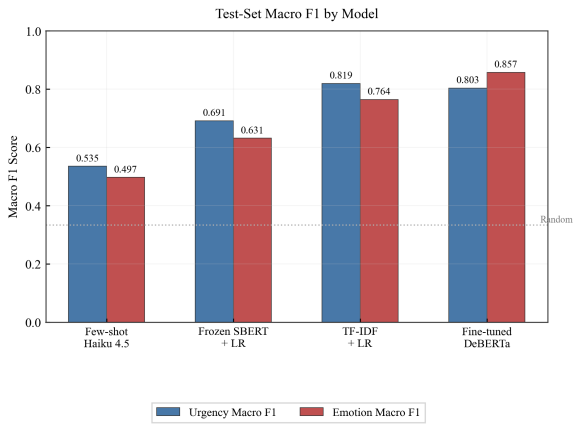

Figure 2: Test-set macro F1 by model for urgency and emotion classification.

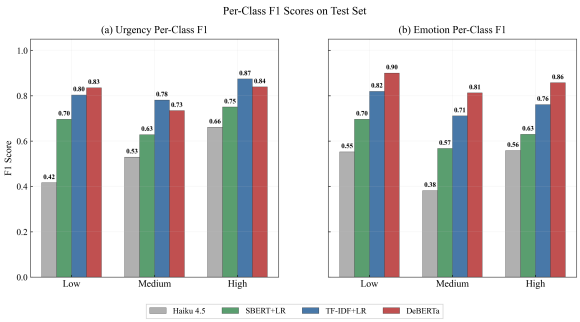

Figure 3: Per-class F1 scores on the test set across models and dimensions.

are additionally reported for each model and each dimension.

4 Results & Evaluation

4.1 Overall Model Comparison

The fine-tuned DeBERTa-v3-base achieves the highest combined performance with a mean macro F1 of 0.830 (urgency 0.803, emotion 0.857), followed by TF-IDF + LR at 0.792, frozen Sentence-BERT + LR at 0.661, and few-shot Claude Haiku 4.5 at 0.516. TF-IDF outperforms DeBERTa on urgency by 1.6 percentage points (0.819 vs. 0.803), suggesting that urgency is partly solvable by lexical features alone. DeBERTa's advantage concentrates on emotion, where it gains 9.3 percentage points over TF-IDF (0.857 vs. 0.764), as emotion classification requires interpreting tone, register, and pragmatic intent that bag-of-words features cannot capture.

The frozen SBERT baseline underperforms TF-IDF on both dimensions by over 12 percentage points, reflecting a domain gap: all-MiniLM-L6-v2 optimises for paraphrase detection, compressing

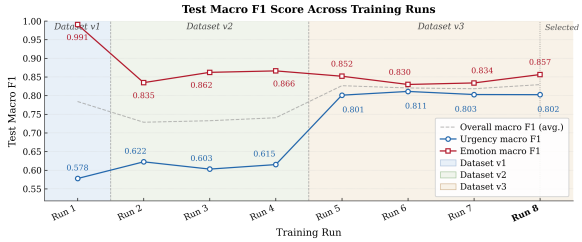

Figure 4: Test macro F1 score across eight training runs spanning three dataset versions, illustrating the impact of data quality on model performance.

complaints into a semantic space that discards fine-grained lexical signals. Few-shot Haiku 4.5 scores lowest, consistent with **?**, who observe that general-purpose LLMs struggle with fine-grained ordinal distinctions without task-specific training.

Medium is the worst-performing class across every model and both dimensions, consistent with **?**, who demonstrate that classifiers systematically concentrate confusion at middle categories. DeBERTa's urgency Medium F1 (0.734) trails Low (0.835) and High (0.839) by approximately 10 percentage points.

4.2 Dataset Versioning with DeBERTa-v3

Figure **??** traces DeBERTa-v3-base performance across eight training runs spanning three dataset versions. The single run on Dataset v1 produced an emotion macro F1 of 0.991, an implausibly high result confirming the data leakage described in Section 2.3. Dataset v2 corrected the leakage artefacts, and emotion macro F1 fell to a credible range of 0.835–0.866, but urgency macro F1 remained invariant across three runs (0.603–0.622) regardless of changes to learning rate, class weights, and sequence length. The narrow range points unambiguously to a data quality constraint rather than a modelling problem.

The transition to Dataset v3 produced an immediate improvement in urgency macro F1, rising from 0.615 on the final v2 run to 0.801 on the first v3 run, an increase of 18.6 percentage points achieved without any modification to the model architecture or training configuration. This confirms that the v2 urgency ceiling was caused by generation quality rather than model capacity, aligning with **?**. Across four runs on Dataset v3, urgency macro F1 remained stable between 0.801–0.811, and emotion macro F1 between 0.830–0.857. Run 8 was selected as the final model on the basis of achieving the highest combined macro F1.

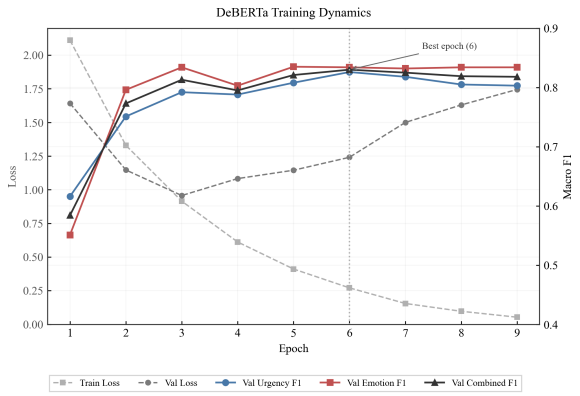

Figure 5: DeBERTa training dynamics for Run 8. Validation loss diverges from training loss after epoch 3, yet validation F1 continues improving until epoch 6 where early stopping fires.

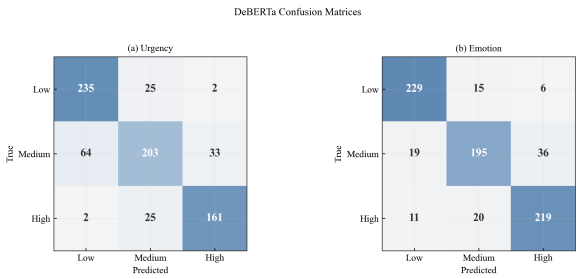

Figure 6: Confusion matrices for DeBERTa urgency (left) and emotion (right) classification on the test set.

4.3 Training Dynamics – Run 8

The model was selected at Epoch 6 by early stopping on validation combined F1. Validation loss diverges from training loss after epoch 3, rising from 0.957 to 1.745, yet validation F1 continues improving until epoch 6 (combined F1 of 0.830). Had we used loss-based early stopping, the model would have been selected at epoch 3 (combined F1 of 0.813), forfeiting 1.7 percentage points. The emotion head converges by epoch 3, while the urgency head continues climbing until epoch 6, consistent with the fact that urgency requires longer training to synthesise situational details distributed across complaint texts.

4.4 Confusion Structure

DeBERTa makes 151 urgency errors (20.1%) and 107 emotion errors (14.3%). For urgency, 97.4% of mistakes are single-step confusions between adjacent classes, suggesting the model largely preserves the ordinal structure of the labels. The dominant asymmetry is *downward* error: the most common urgency misclassification is Medium predicted as

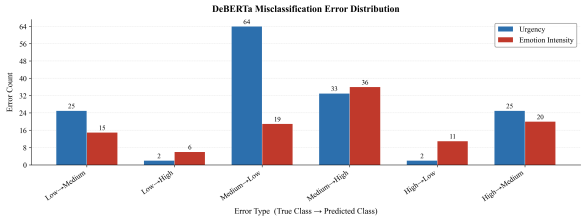

Figure 7: DeBERTa misclassification error distribution for urgency (blue) and emotion intensity (red), grouped by error type (true class → predicted class).

Low (64 cases, 42.4% of urgency errors). Low urgency has high recall (89.7%) but lower precision (78.1%), indicating the Low class absorbs cases from higher true classes. Medium shows the weakest recall (67.7%), while High remains comparatively stable (precision 82.1%, recall 85.6%). For emotion, the dominant error goes in the opposite direction: Medium is most often predicted as High (36 cases, 33.6% of emotion errors), suggesting a mild upward shift in that head.

5 Contrastive Error Analysis

To evaluate the DeBERTa model's dual-head performance beyond standard aggregate metrics, we implemented a Contrastive Error Analysis pipeline. Rather than looking at aggregate failure rates, this method systematically matches incorrect predictions with successful predictions that share the exact same metadata (ground truth label, scenario, and communication style). These matched Informative Correct Pairs (ICPs) allow us to isolate specific linguistic, structural, or contextual features, enabling identification of underlying algorithmic blind spots.

5.1 Dual-Head Accuracy Comparison

Consistent with the performance gap reported in Section 4.1, the urgency head produced substantially more classification errors than the emotion head. In practice, the severity of an issue is often defined by company-internal documents and is harder to infer from language alone; emotion, even though nuanced, often has more apparent vocabulary triggers.

5.2 Urgency Head Analysis

5.3 Emotion Head Analysis

5.4 Adversarial Stress Testing

To validate the blind spots identified through contrastive analysis, we constructed 10 targeted ad-

Blind Spot	Description
Emotional & Vulnerability Over-indexing	The model misinterprets expressions of emotional distress or personal vulnerability as High urgency, while failing to adequately weigh explicit statements of patience or willingness to wait.
Contextual Misinterpretation of Deadlines	The model over-prioritises explicit deadlines or external escalation threats (e.g. Ombudsman, legal action) without sufficiently contextualising the actual impact or immediacy.
Failure to Synthesise Problem History	The model struggles to weigh the cumulative effect of repeated service failures, over-indexing on single recent events instead of persistent crises.

Table 3: Top 3 urgency head blind spots identified via contrastive error analysis.

Blind Spot	Description
Misinterpreting Cumulative Impact	The model struggles to infer emotion from the cumulative weight of repeated issues or severe financial strain without explicit high-impact angry keywords.
Over-reliance on Overt Aggressive Language	The model over-indexes on explicit personal frustration or aggressive 'power phrases', misclassifying intensity when the tone is strictly formal but legally threatening.
Under-recognition of Internal Escalation	The model fails to identify Medium or High emotional severity in initial contacts due to critical system failures without explicit threats.

Table 4: Top 3 emotion head blind spots identified via contrastive error analysis.

versarial cases, each designed to isolate a specific failure mode. Notably, the four cases that produced incorrect predictions mapped precisely onto Blind Spots 1, 2, and 3 for each head. For example, the adversarial test 'Passive-Aggressive Legal Threat' (True Emotion: High, Predicted: Low) failed exactly as predicted by Emotion Blind Spot 2: it lacked explicit angry words but carried extreme threat. Similarly, 'Sarcastic Praise' failed because the model misinterpreted cumulative impact (Emotion Blind Spot 1) when masked by mathematically positive words. While 10 adversarial cases are insufficient for quantitative claims, the specificity of the failures — each incorrect prediction corresponding to a previously identified blind spot — suggests the contrastive analysis has diagnostic validity.

Limitations

The model is trained exclusively on machine-generated text, learning linguistic patterns characteristic of large language models rather than genuine human writing. Real-world complaints tend to be considerably more chaotic, incorporating severe spelling errors, SMS abbreviations, and stream-of-consciousness formatting that the synthetic corpus does not capture.

The dataset is constructed around a fixed set of scenarios, writing styles, and customer profiles, with strict logical rules governing label assignments. Real customers routinely produce contradictory complaints that violate such boundaries, and the full range of real-world telecommunications situations extends considerably beyond the controlled grid used here.

The model is evaluated exclusively on a held-out partition of the same synthetic dataset used for training. Without validation on genuine telecoms complaints, it remains uncertain whether the classification boundaries learned from synthetic text transfer to the broader linguistic variation present in live production environments.

6 Conclusion

This paper examined whether urgency and emotional intensity can be separated through deliberate dataset design and task-specific modelling. The results suggest they can be decoupled to a practically useful extent within a controlled synthetic setting.

Among the four evaluated models, the fine-tuned DeBERTa-v3-base achieved the strongest balanced performance (combined macro F1 = 0.830). TF-IDF marginally outperformed DeBERTa on urgency alone, indicating that part of the urgency signal is recoverable from lexical cues, whereas DeBERTa's clear advantage on emotion suggests emotional intensity depends more heavily on contextual and pragmatic interpretation.

The dataset versioning process was central to the final outcome. The 18.6 percentage-point improvement in urgency macro F1 between Dataset v2 and v3 strongly suggests that generation quality was a major constraint, reinforcing the principle that in synthetic pipelines, improving the training signal can matter at least as much as model selection (**?**).

The contrastive error analysis identified recurring blind spots in both heads, and adversarial test-

ing was consistent with the diagnosed blind spots, providing preliminary support for the ICP-based methodology. The dual-head framework provides the technical foundation for an automated complaint prioritisation system in which urgency determines queue position while emotional intensity provides agents with advance context about the customer's affective state. In the UK telecoms context, this carries direct regulatory relevance, as Ofcom requires prioritised handling of vulnerable customer complaints.

Validation on real telecom data is the most important next step, alongside a data augmentation strategy that injects adversarial edge cases targeting the identified blind spots.

A Scenario-Urgency Affinity Matrix

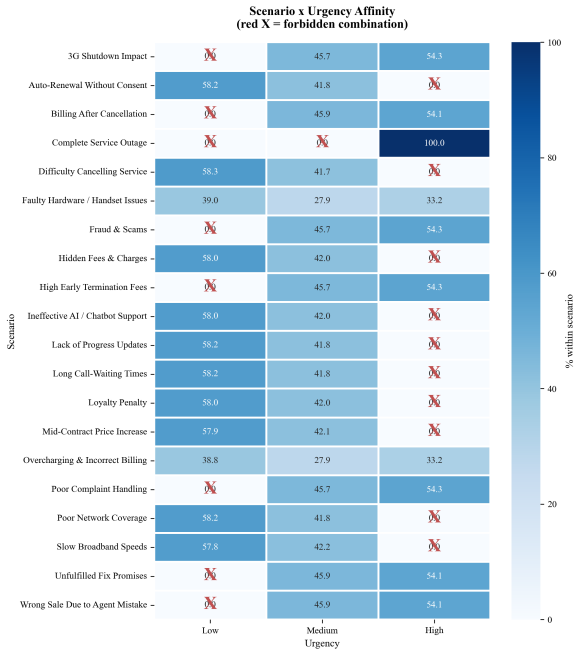

Figure 8: Scenario-urgency affinity matrix showing which UK telecoms complaint scenarios were permitted at Low, Medium, and High urgency during synthetic dataset construction.

B Writing Style – Emotion Independence

C Text Length and Token Truncation

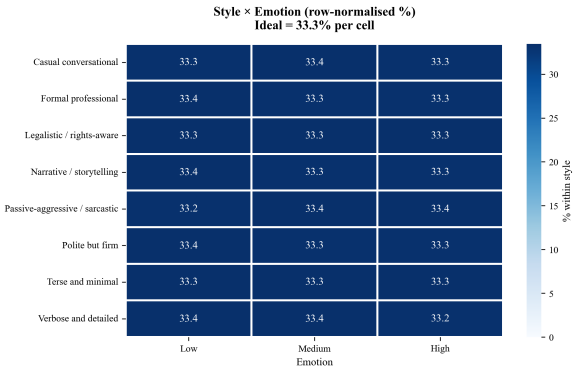

Figure 9: Writing style distribution across emotion intensity levels, demonstrating that all styles appear at all emotion levels (no style-to-emotion leakage).

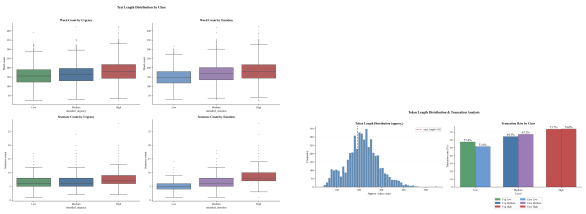

Figure 10: Left: Text length distribution by urgency and emotion class. Right: Token truncation analysis at the 192-token sequence length limit.