Institutional Secularism and Women's Welfare: A Cross-National Panel Analysis, 2007–2022

MDM3 Project — University of Bristol

Abstract

We estimate the association between institutional secularism and women's welfare across 166 countries from 2013 to 2022. The focal predictor is a composite secularism index built as an equal-weighted average of z-scored components across three dimensions: the institutional dimension (six Pew Global Restrictions on Religion sub-items), an attitudinal dimension (V-Dem freedom of religion, sign-flipped to match orientation), and a behavioural dimension (four World Values Survey religious-intensity items). The outcome is a composite women's treatment index built from the World Bank's Women, Business and the Law data combined with health and political-representation indicators. Four estimators are reported: cross-sectional OLS, two-way fixed-effects panel, a Mundlak correlated random-effects decomposition, and a system generalised method of moments estimator that we report for transparency but exclude from the headline conclusions. The composite cross-sectional coefficient in 2020 is -0.226 ($p < 0.001$), and the Mundlak between-country component is -0.278 ($p < 0.001$). The within-country panel signal, by contrast, is null or mildly wrong-signed ($+0.061$, $p = 0.07$ in TWFE; $+0.061$, $p = 0.06$ in the Mundlak within component). The between-country component is roughly 4.5 times the within-country component in magnitude and opposite in sign. We read this as evidence that the association between secularism and women's welfare is a structural cross-national difference rather than a within-country mechanism over the 2013–2022 window; the 10-year panel is short for institutional secularism, and the within-country movement in the composite's behavioural dimension is substan-

tially interpolated between WVS waves. Apostasy laws are retained as the strongest individual sub-item; they survive every robustness check with a cross-country coefficient of -0.126 ($p = 0.001$) and a within-country coefficient of -0.018 ($p = 0.07$, $p = 0.006$ under Driscoll–Kraay standard errors). Religious courts, the prior focal predictor in earlier versions of this analysis, are retained as a legacy null.

1 Introduction

Whether religion shapes women's welfare is a long-running question in comparative political economy. Ross (2008), Seguino (2011) and Htun & Weldon (2015) establish that religion-and-gender comparisons typically conflate two distinct sources of variation: differences *between* countries that institutionalise particular religious arrangements and changes *within* countries that adopt or repeal those arrangements. A pooled regression coefficient mixes the two, and the policy-relevant interpretation differs sharply depending on which is dominant. If the relationship runs through within-country change, then institutional reform predicts welfare improvement. If it runs through structural between-country differences, then the relationship is a feature of country composition and tells us less about the consequences of reform.

This paper estimates the relationship between a composite index of institutional secularism and a composite measure of women's welfare across 166 countries from 2013 to 2022. The focal predictor is a construct-level summary: an equal-weighted average of z-scored components across three dimensions (legal institutions, religious freedom, and individual-level religiosity). Building the focal predictor as a composite addresses a limitation of prior work on this dataset, which treated the individual Pew GRI sub-items as parallel univariate predictors even though several are near-binary and identified off a handful of within-country changers. The outcome is a $[0, 1]$ composite built from the World Bank's Women, Business and the Law (WBL) legal-rights data combined with health and political-representation indicators.

The empirical contribution is a four-tier identification strategy that escalates the demand placed on the data. The first tier estimates the cross-sectional correlation in two

snapshot years (2014 and 2020). The second tier exploits the full panel with country and year fixed effects. The third tier estimates a dynamic panel using system generalised method of moments, which we report for transparency but exclude from the headline conclusions because it marginally violates the Roodman (2009) bounds check. The fourth tier applies the Mundlak correlated random-effects decomposition, which separates the within-country and between-country components in a single specification (Mundlak 1978, Bell & Jones 2015).

The headline result runs one direction at the between-country level and the opposite direction within country. Cross-sectionally, a country scoring one point higher on the composite (a move from most secular to most religious on the normalised scale) is associated with a women's treatment index that is 0.226 points lower in 2020, significant at $p < 0.001$. The Mundlak between-country component is -0.278, also significant at $p < 0.001$. The within-country panel coefficient over the 2013–2022 window is $+0.061$ ($p = 0.07$ in TWFE, $p = 0.06$ in the Mundlak within component), wrong-signed for the prior and small in absolute magnitude. The between-country component is roughly 4.5 times the within-country component and the two point in opposite directions. We read this as structural rather than within-country: countries with more secular institutions have substantially better women's welfare, but countries do not show that association developing as they move on the composite over a decade.

Two qualifications sit in the Discussion. First, the panel is short. Institutional secularism moves slowly, and the 2013–2022 window is too narrow for large within-country movement on most of the composite's legal institutional components. Second, the composite's behavioural dimension draws on WVS survey intensity items that are interpolated between survey waves. In the sample, 165 of 198 countries are technically changers on the composite when we count any movement; that count drops to 107 of 198 when we restrict to rows where the underlying WVS is observed in the wave year rather than interpolated. The within-country movement in the composite therefore leans partly on interpolator arithmetic, and within-country evidence has to be read with that in mind.

The paper reports the individual Pew GRI sub-items as sub-item robustness entries.

Apostasy is the strongest individual sub-item and survives every check in the battery: its cross-section coefficient in 2020 is -0.119 ($p = 0.003$), its Mundlak between-country coefficient is -0.126 ($p = 0.001$), and its within-country coefficient is -0.018 ($p = 0.07$ under entity-clustered SEs, $p = 0.006$ under Driscoll–Kraay). Religious courts is the prior focal predictor in earlier versions of this analysis; it is retained as a legacy null. Its coefficient is small and insignificant at every tier, and the variable is effectively binary in 2020 with 29% within-country variance share and only 36 of 166 panel countries recording any movement, so the null is power-limited and partly a feature of the measurement.

The remainder of the paper proceeds as follows. Section 2 describes the data and the construction of the composite secularism index. Section 3 sets out the four-tier empirical strategy. Section 4 reports the headline coefficients with the supporting figures. Section 5 presents the robustness battery. Section 6 discusses the substantive interpretation of the structural between-country result and the within-country null. Section 7 lists limitations. Section 8 concludes. Appendix A presents supporting robustness checks for the individual GRI sub-items and lists the checks we computed but excluded from the body, with reasons.

2 Data

2.1 Outcome: Women's Treatment Index

The dependent variable is a composite women's treatment index constructed from the World Bank's Women, Business and the Law (WBL) dataset, the World Bank's World Development Indicators (health and labour-force outcomes), and political-representation data (women in parliament and ministerial positions). The composite is built by the script `scoring.py` in two layers. The de-jure layer averages eight WBL legal-rights groups (Mobility, Workplace, Pay, Marriage, Parenthood, Entrepreneurship, Assets, Pension; the WBL labels in the underlying data are slightly different). The de-facto layer averages two outcome groups (Health and Political Representation). The overall score is the equal-weighted average of the two layer scores, on a $[0, 1]$ scale where higher means better. The two-layer construction prevents the outcome from being dominated by either the

legal-rights count or the outcome metrics individually.

Variables on different scales are normalised before averaging. Continuous variables that have natural bounds (life expectancy, with UNDP HDI bounds of 20 and 85) use those fixed bounds. The remaining continuous variables are min-max normalised on the data, with a 1st–99th percentile winsorisation step that prevents single-country outliers from compressing the rest of the distribution. Two negatively-coded variables (adolescent fertility and maternal mortality) are inverted so that higher values mean better outcomes everywhere.

A composite index requires a non-missingness threshold to avoid noisy partial scores. Country-years with fewer than eight of the thirteen underlying outcome variables observed are dropped. After this filter the cleaned outcome file covers 187 countries and 2,057 country-year observations from 2013 to 2023. The relevant column in `data/outcome_wbl.csv` is `wbl_treatment_index`. The estimation panel is then defined by the merge with the predictor file (described in Section 2.4), which restricts the analysis to 2013–2022.

2.2 Focal Predictor: Composite Secularism Index

The focal predictor, `composite_secularism_norm`, is an equal-weighted z-score composite built across three dimensions, all oriented so that higher values indicate a more religious society. The construction is implemented by `analysis.utils.build_secularism_composite` and applied at load time inside the analysis pipeline; the composite is not stored on disk.

The institutional dimension aggregates six Pew Global Restrictions on Religion sub-items: state religion (`gri_state_religion_norm`), government favouritism toward specific religions (`gri_gov_favour_norm`)[1], the role of religious law in the legal system

[1] `gri_gov_favour_norm` (Pew GRI Q2) was present in `data/predictors.csv` from the start of the project but was silently absent from `GRI_PANEL_COLS` in earlier analysis versions, with no deliberate exclusion documented. It was added to the institutional dimension as part of the Item 2 composite rebuild on 2026-04-15. The empirical sensitivity is reported in `results/gov_favour_sensitivity.csv` and amounts to a -0.011 shift in the T1 2020 with-GDP coefficient (main -0.226, excluded -0.216; -4.7% relative), a $+0.025$ shift in the T4 Mundlak between coefficient (-0.278 to -0.252; -9.1% relative), and a -0.017 shift in the T4 within coefficient ($+0.061$ to $+0.045$, -27.6% relative off a small base). The cross-country coefficient is robust to the inclusion; the within-country coefficient's magnitude is more sensitive to the extra GRI item, but both with and without `gri_gov_favour_norm` the within-country estimate remains small, wrong-signed for the prior, and not reliably distinguishable from zero under entity-clustered inference.

(gri_religious_law_norm), the formal role of religious courts (gri_religious_courts_norm), blasphemy laws (gri_blasphemy_norm), and apostasy laws (gri_apostasy_norm). The attitudinal dimension uses one V-Dem indicator, v2clrelig_norm (freedom to practise religion), which is sign-flipped before aggregation because its native orientation is opposite to the rest (higher V-Dem means more secular tolerance rather than more religion). The behavioural dimension uses four World Values Survey religious-intensity items: self-reported importance of religion (wvs_imprel_norm), importance of God (wvs_godimp_norm), belief in God (wvs_godbel_norm), and confidence in religious institutions (wvs_confch_norm).

Each input column is z-scored across the sample (NaN-aware). Z-scores are averaged within each of the three dimensions, and the three dimension z-scores are then row-averaged. If one dimension is entirely missing for a row, the row's composite is the mean of the remaining two dimensions (a dimension-fallback rule), which keeps most rows usable in the presence of patchy WVS coverage. The resulting series is passed through a robust min-max normalisation with 1st–99th percentile winsorisation so that the composite is on a $[0, 1]$ scale that matches the rest of the predictor set. Sign alignment is verified by asserting that the composite is positively correlated with the fully-covered institutional dimension gri_state_religion_norm; the assertion passes without modification.

We report the composite under two alternative dimension weightings as a sensitivity check on the equal-weight choice. composite_secularism_instonly_norm drops the attitudinal and behavioural dimensions entirely and takes the z-score mean of the six institutional GRI items alone. composite_secularism_covwt_norm weights each dimension by its panel-wide non-null row fraction, where the WVS behavioural dimension's coverage is computed on pre-interpolation wave years so the variant is informative even when the main composite is built on post-interpolation data. The covwt composite is still constructed from the post-interpolation WVS values; only the weight the behavioural dimension receives is reduced to reflect its real-coverage share. Readers should treat covwt as a blended composite with a small interpolator-exposed behavioural share, not as a WVS-real-only variant. On the 2057-row merged panel the raw dimension coverages are 0.90 for institutional (6 GRI columns observed), 0.83 for attitudinal (v2clrelig ob-

served), and 0.05 for behavioural (all four WVS columns observed in a real wave year). The coverage-weighted composite therefore places roughly 51% weight on the institutional dimension, 46% on attitudinal, and 3% on behavioural, against the equal-weight share of 33% on each. Table 1 reports the headline coefficients under the three weightings.

Table 1: Composite secularism coefficients under three dimension weightings. Institutional-only drops the attitudinal and behavioural dimensions. Coverage-weighted downweights the behavioural dimension by its pre-interpolation panel coverage. All rows use the same estimation samples as the main composite.

Specification	Equal	Institutional-only	Coverage-weighted
T1 2020 with GDP ($\hat{\beta}$, p)	-0.226, < 0.001	-0.170, < 0.001	-0.205, < 0.001
T2 with GDP within ($\hat{\beta}$, p)	$+0.061$, 0.07	$+0.007$, 0.64	$+0.038$, 0.20
T4 Mundlak within ($\hat{\beta}$, p)	$+0.061$, 0.06	$+0.007$, 0.63	$+0.038$, 0.18
T4 Mundlak between ($\hat{\beta}$, p)	-0.278, < 0.001	-0.175, < 0.001	-0.236, < 0.001

The cross-sectional and between-country coefficients retain their magnitude and sign under every weighting, with the institutional-only variant producing the most conservative estimates (about 25% smaller in absolute magnitude than equal-weight). The within-country wrong-signed positive estimate that the equal-weight composite carries (+0.061, marginally significant) collapses to essentially zero under the institutional-only weighting (+0.007) and halves under coverage-weighting (+0.038, not significant). The gradation has a clean read. Institutional-only is a pure GRI composite with neither attitudinal nor behavioural input; its within-country coefficient is essentially zero, confirming that the institutional dimension alone does not produce a within-country signal in the 2013–2022 panel. Coverage-weighting puts 46% of the weight on `v2clrelig` (attitudinal) and only 3% on WVS (behavioural), yet still produces a within-country point estimate of +0.038 – larger than institutional-only but smaller than equal. The point estimate is not statistically distinguishable from zero (the 95% confidence interval spans roughly $[-0.02, +0.10]$), so the data do not reject a reading in which the residual movement is WVS-driven even under covwt's heavy down-weighting; they also do not reject a reading in which `v2clrelig` carries a non-trivial share (`v2clrelig` is updated annually by V-Dem coders on qualitative grounds, so small year-over-year movement is real). What the three-way comparison does settle is the converse claim: the within-country positive

sign is not robust across weightings, collapses under institutional-only, and attenuates under any re-weighting that reduces the WVS share. This points the same direction as the no-interpolation variant reported in §6.2.

We also build and report `composite_secularism_pca_norm` as a robustness variant. The PCA variant standardises the eleven inputs and takes the first principal component; the loading on `gri_state_religion_norm` is used to fix the sign. Three imputation strategies are compared in `results/pca_loadings_comparison.csv`: column-mean imputation (the earlier approach), listwise deletion on complete cases, and iterative EM imputation via scikit-learn's `IterativeImputer`. EM imputation is adopted as the primary PCA variant because it preserves the full $N = 2{,}057$ merged panel while avoiding the variance shrinkage that mean imputation introduces on the low-coverage WVS rows. The three imputations recover essentially the same first-component loadings (pairwise differences of at most 0.02 per input), so the choice does not change the latent factor the PCA recovers; it changes the sample on which it is fit and the proportion of within-sample variance the first PC can absorb. First-component explained-variance ratios are 46.5% (EM), 39.8% (listwise, $N = 874$), and 38.8% (mean imputation, $N = 2{,}057$). The gap between EM and mean is mechanical rather than methodological: mean imputation injects zero-variance rows on each imputed cell, which inflates the denominator of the explained-variance ratio without contributing signal that any principal component can explain. Listwise deletion drops to 874 rows (about 42% of the merged panel) and shifts loadings slightly further toward the behavioural dimension. The PCA variant is a cross-check on the equal-weight composite rather than an independent construction. Cross-sectionally the two composites agree closely (-0.23 at 2020 for PCA-EM; -0.23 for equal weight). Within-country they diverge: the PCA-EM within-effect is $+0.015$ ($p = 0.52$), compared to $+0.061$ ($p = 0.06$) for the equal-weight composite. This divergence is legible from the loadings: PCA re-weights the composite toward the behavioural WVS items, which are the dimension most affected by interpolation arithmetic (see ğ6.2), so the within-country component of PCA-EM absorbs more interpolation noise than the equal-weight composite does.

One diagnostic caveat for the composite matters for interpretation. The composite is continuous by construction, so in a panel sample nearly every country moves on it in every year. The "number of changer countries" diagnostic that was informative for the near-binary sub-item predictors saturates for the composite (165 of 166 countries in the T2 sample are technically changers). The more useful within-country variation diagnostic for the composite is its within-country standard deviation, which is 0.039 on the $[0, 1]$ scale (compared to 0.175 for the legacy religious-courts predictor). To separate real within-country movement from WVS-interpolation arithmetic, we additionally report a changer count restricted to rows where the underlying WVS wave was actually observed rather than linearly interpolated: on that restriction, 107 of 198 countries are changers. Within-country inference for the composite must acknowledge that some of its within-country movement is interpolator-driven.

The WVS series is linearly interpolated within country between survey waves, with $\pm$2-year edge fill. The interpolation is flagged in `wvs_interpolated` and is documented in `docs/methods_log.md`. Only 107 of the 198 panel countries have any real wave-on-wave WVS movement at all across the 2007–2022 window; the remaining 91 countries' WVS contribution to the main composite is pure linear interpolation between at most one observed wave. To quantify how much of the composite's within-country signal depends on the interpolator, we also build `composite_secularism_real_norm`: an equal-weighted composite constructed with the four WVS columns masked to missing on every row where `wvs_interpolated` equals one. The behavioural dimension of the real variant therefore contributes only real wave-year observations. It is reported as a robustness row in the headline tier specifications; where the main composite's within-country coefficient is driven by interpolator movement rather than by real wave-observed attitudinal change, the real variant's coefficient will move.

2.3 Controls

Three V-Dem governance indices enter as controls: `v2x_rule_norm` (rule of law), `v2x_civlib_norm` (civil liberties), and `v2x_egal_norm` (egalitarian component), all from the V-Dem v13

dataset.[2] These absorb the broad institutional environment within which religious institutions operate. Specifications labelled "with GDP" add a fourth control, `log_gdppc_norm`: log GDP per capita in constant 2015 USD, robust min-max normalised to $[0, 1]$. The normalisation is important for interpretation: coefficients on `log_gdppc_norm` are per unit of the normalised scale, not per log-point of GDP.

2.4 Sample

The estimation sample varies by specification. The cross-sectional models in 2014 and 2020 include 170 countries (164–166 after the GDP control is added, due to GDP missingness for some small economies). The two-way fixed-effects panel covers 166 countries across 10 years (2013–2022) for 1,648 country-year observations in the with-GDP specification, and 170 countries for 1,700 observations in the no-GDP specification. The system-GMM panel uses 1,316 observations after lag construction. The full inventory of normalisation, interpolation and missing-data choices is documented in `docs/methods_log.md`.

3 Empirical Strategy: Tiered Identification

The four estimators are not parallel alternatives. They form an escalating identification strategy: each tier addresses a threat to validity that its predecessor cannot. Throughout, W_{it} denotes the women's treatment index for country i in year t, S_{it} the composite secularism predictor, $\mathbf{X}_{it}$ the V-Dem governance controls and (where included) log GDP per capita, α_i time-invariant country effects, λ_t year effects, and ε_{it} an idiosyncratic error.

3.1 Tier 1: Cross-Sectional OLS

3.1.1 Specification

Tier 1 estimates the cross-sectional relationship at two snapshot years, 2014 and 2020:

$$W_i = \alpha + \beta S_i + \boldsymbol{\gamma}' \mathbf{X}_i + \varepsilon_i. \tag{1}$$

[2] V-Dem Institute, University of Gothenburg, `https://www.v-dem.net`.

Standard errors use the HC3 heteroskedasticity-consistent estimator, a jackknife-style refinement of the standard White correction that retains correct rejection rates at the sample sizes here ($N \approx 170$) where the simpler HC0 and HC1 estimators over-reject. Cameron & Miller (2015) provides a current treatment.

3.1.2 Motivation

Cross-sectional OLS is the transparent benchmark. It establishes the bivariate and conditional correlations on the maximum sample, is straightforward to reproduce, and lets us compare the estimated coefficients directly with prior work that has used cross-section regressions on similar outcomes (Ross 2008, Seguino 2011, Htun & Weldon 2015). The two snapshot years (2014 and 2020) are chosen because they bracket a decade of variation and because data coverage is complete in both years.

3.1.3 Literature Precedent

Cross-sectional OLS is the dominant first-tier estimator in cross-national religion-and-gender research. Ross (2008) uses time-averaged cross-section OLS as the primary estimator in his oil-Islam-women study, with panel fixed effects only as a robustness check; the design treats the cross-section as the interpretively central result. Seguino (2011) estimates seven gender-equality outcomes against religiosity and denomination shares across roughly 64 countries, again with OLS as the headline estimator and 2SLS/3SLS as validation. Htun & Weldon (2015) uses cross-national regression in a 70-country study to estimate whether state endorsement of religious authority predicts women's family-law rights. The pattern is consistent across this literature: the cross-section anchors the bivariate and conditional correlations, which subsequent panel work then validates.

3.2 Tier 2: Two-Way Fixed-Effects Panel

3.2.1 Specification

Tier 2 pools all country-year observations from 2013 to 2022 and estimates

$$W_{it} = \beta S_{it} + \boldsymbol{\gamma}' \mathbf{X}_{it} + \alpha_i + \lambda_t + \varepsilon_{it}. \tag{2}$$

Country fixed effects α_i absorb every time-invariant country characteristic (history, culture, geography, colonial inheritance, baseline legal tradition) that might be correlated with both the composite predictor and the outcome. Year fixed effects λ_t absorb common global shocks (financial crisis, pandemic, global feminist mobilisation). Standard errors are clustered at the country level. The estimator is implemented with `linearmodels.PanelOLS(entity_time_effects=True, cov_type="clustered", cluster_entity=True)`.

3.2.2 Motivation

If the unobserved country effects α_i are correlated with the secularism regressor, as is theoretically expected (the same colonial and cultural histories shape both religious institutional structure and women's legal rights), random-effects estimates are inconsistent and the within-estimator is appropriate (Hausman 1978). Two-way FE projects the data onto its within-country, within-year residual variation, eliminating both time-invariant country confounders and period-specific global shocks (Angrist & Pischke 2009). Country-clustered standard errors handle the within-country serial correlation that conventional panel SEs underestimate (Bertrand et al. 2004); Cameron & Miller (2015) discusses cluster-robust inference in the unbalanced panel setting that applies here.

3.2.3 Literature Precedent

Seguino (2011) applies country and survey-wave fixed effects in all panel specifications. Ben-Nun Bloom (2016) uses time-series cross-sectional regression with country and year controls on 153 nations to predict women's rights from religious regulation indicators that are structurally similar to the inputs of our composite. Htun & Weldon (2015) extends

the framework to family-law outcomes in a 70-country panel with religious power as the primary predictor. These studies establish two-way FE as both empirically prevalent and theoretically motivated for the present research question.

3.3 Tier 3: System-GMM

3.3.1 Specification

Tier 3 estimates a dynamic panel using the system generalised method of moments estimator (Blundell & Bond 1998):

$$W_{it} = \rho W_{i,t-1} + \beta S_{it} + \boldsymbol{\gamma}' \mathbf{X}_{it} + \alpha_i + \lambda_t + \varepsilon_{it}. \tag{3}$$

The lagged outcome $W_{i,t-1}$ and the religious institutional regressors are treated as predetermined or endogenous, instrumented with lags of the endogenous variables in the differenced equation and lag-1 differences in the levels equation. Instrument matrices are collapsed to limit instrument proliferation, since the instrument count should not exceed the number of cross-sections (Roodman 2009). Two-step GMM is used with finite-sample standard-error corrections. Instrument validity is assessed via the Hansen J-statistic and the Arellano–Bond AR(2) test on the differenced residuals.

3.3.2 Motivation

Two identification threats remain after Tier 2. First, the WBL-based welfare composite is highly persistent: scores in year t are strongly predicted by scores in year $t-1$, because legal systems and welfare institutions change slowly. Failing to include a lagged dependent variable misspecifies the conditional mean. Including one in a TWFE model induces the Nickell (1981) bias, which biases coefficients toward zero and is non-negligible at the dataset's $T = 10$ relative to $N \approx 166$. Second, the religious institutional predictors and the V-Dem governance controls are institutionally co-determined with women's welfare: countries with improving women's welfare may progressively constrain the jurisdiction of religious institutions; governance quality and women's rights co-evolve through shared

political-economy channels. System-GMM addresses both: the lagged-DV instrumentation eliminates Nickell bias, and internal lagged instruments handle simultaneity without external instruments.

3.3.3 Literature Precedent

Achuo et al. (2024) is the closest published analogue: 142 countries from 1996 to 2020, the WBL Index as the outcome, institutional quality (rule of law, government effectiveness, regulatory quality) as the predictors, with System-GMM as a robustness estimator alongside Driscoll–Kraay standard errors and full Hansen and AR diagnostics. The match in sample frame, outcome variable and estimator design makes Achuo et al. the natural template for this tier.

3.3.4 Diagnostic Caveat

The System-GMM estimator in this application narrowly violates the Roodman bounds check. The autoregressive coefficient on $W_{i,t-1}$ from GMM marginally exceeds the pooled-OLS upper bound and sits well above the within-estimator lower bound. In a correctly-specified dynamic panel, the GMM estimate of ρ should lie between these two bounds (Roodman 2009); landing above the OLS upper bound suggests the moment conditions do not hold tightly in this dataset. The Hansen J-statistic does not reject instrument validity and the Arellano–Bond AR(2) test passes, so the standard endogeneity-test machinery is not raising further alarms, but the bounds violation is the binding concern. The T3 results are reported for transparency in Table 2 but are excluded from substantive interpretation. The dataset's $T = 10$ falls at the boundary of the small-T large-N regime where System-GMM is well behaved, which is a plausible explanation for the marginal violation. The T1, T2 and T4 estimates carry the headline conclusions.

3.4 Tier 4: Mundlak Correlated Random Effects

3.4.1 Specification

Tier 4 applies the Mundlak (1978) correlated random-effects decomposition:

$$W_{it} = \beta_1 S_{it} + \beta_2 \bar{S}_i + \boldsymbol{\gamma}' \mathbf{X}_{it} + \lambda_t + u_i + \varepsilon_{it}, \tag{4}$$

where $\bar{S}_i = T^{-1} \sum_t S_{it}$ is the country-level time average of the composite, λ_t are year fixed effects, u_i is a country-level random effect, and ε_{it} is the idiosyncratic error. The model is estimated by GLS random effects with entity-clustered standard errors. The within-country coefficient β_1 measures how a change in the composite within a country relates to a change in the outcome. The between-country coefficient β_2 measures whether countries that on average score high on the composite also on average score high on the outcome.

3.4.2 Motivation

The TWFE estimator (Tier 2) identifies coefficients only from within-country temporal variation, discarding all between-country information by construction. The Mundlak approach retains both dimensions of variation in a single specification and provides a built-in diagnostic. If the between coefficient differs sharply in magnitude or sign from the within coefficient, the structural cross-national relationship dominates the within-country signal. The within coefficient β_1 is numerically equivalent to the TWFE coefficient from Tier 2, providing a consistency check (in this dataset, the difference is below 0.0003 for the composite). Bell & Jones (2015) provides the modern treatment recommending the within-between decomposition over choosing between fixed and random effects in applied comparative work. For the present analysis the Mundlak decomposition is the interpretive headline: it is the cleanest single specification that separates the structural between-country gap from the within-country temporal signal.

4 Results

4.1 Headline Coefficients

Table 2 reports the coefficient on the composite secularism predictor across the four tiers, with the equal-weight and PCA variants side by side. Apostasy and religious courts are reported as sub-item robustness entries. All coefficients are on the $[0, 1]$ welfare scale, so a coefficient of -0.226 corresponds to a 0.226-point drop in the women's treatment index for a one-point increase in the (also $[0, 1]$-scaled) composite predictor.

Table 2: Headline coefficients across the four tiers. T1 reports the with-GDP cross-section in 2020. T2 reports the with-GDP TWFE panel ($n = 1{,}648$). T3 reports the system-GMM result with the diagnostic-failure caveat ($n = 1{,}316$). T4 reports the within and between components from the Mundlak correlated random-effects model ($n = 1{,}648$). Standard errors in parentheses. The composite (equal-weight) is the headline focal predictor; the composite (PCA) is a robustness variant. Apostasy is retained as the strongest individual sub-item robustness; religious courts is the legacy null predictor from earlier versions of this analysis. Source: `results/headline_table.csv`.

Tier	Composite (eq-wt)	Composite (PCA)	Apostasy	Courts
T1 (2020 cross-section)	-0.226 (0.055)***	-0.198 (0.044)***	-0.119 (0.040)***	$+0.017$ (0.0
T2 (panel FE, with GDP)	$+0.061$ (0.034)†	$+0.009$ (0.023)	-0.018 (0.010)†	-0.007 (0.0
T2 (Driscoll–Kraay SE)	$+0.061$ (0.011)***	$+0.009$ (0.011)	-0.018 (0.007)***	-0.007 (0.0
T4 within (Mundlak)	$+0.061$ (0.032)†	$+0.009$ (0.022)	-0.018 (0.009)†	-0.007 (0.0
T4 between (Mundlak)	-0.278 (0.059)***	-0.213 (0.047)***	-0.126 (0.038)***	$+0.042$ (0.0

† $p < 0.10$, ** $p < 0.05$, *** $p < 0.01$.

Four patterns stand out. First, the composite is strongly and negatively associated with women's welfare in the cross-section: the 2020 coefficient is -0.226 ($p < 0.001$), and the 2014 value is similar at -0.194. Second, the composite's Mundlak between-country coefficient is -0.278 ($p < 0.001$), confirming that the structural cross-national gap between more and less secular countries is large and highly significant. Third, the composite's within-country coefficient over the 2013–2022 window is mildly positive rather than negative: $+0.061$ in both the TWFE and Mundlak within components, with $p \approx 0.07$

under entity-clustered standard errors. Under Driscoll–Kraay HAC standard errors the same point estimate tightens to $p < 0.001$, but the sign does not change. The between-to-within ratio (in magnitude) is 4.52, and the two point in opposite directions. Fourth, the PCA variant of the composite produces the same cross-section and between-country pattern, with a smaller and less precisely estimated within-country coefficient (+0.009, $p = 0.69$), which is consistent with the PCA variant loading more heavily on the higher-coverage institutional dimension and therefore carrying less within-country variation.

The sub-item entries in Table 2 give the decomposition that sits underneath the composite. Apostasy is negative and significant in every tier where significance is interpretable: -0.119 in the 2020 cross-section ($p = 0.003$), -0.018 in TWFE ($p = 0.07$; $p = 0.006$ under Driscoll–Kraay), -0.126 in the Mundlak between-country component ($p = 0.001$), and -0.018 in the Mundlak within component ($p = 0.05$). Unlike the composite, apostasy's within-country coefficient has the expected sign. Religious courts is insignificant in every tier at the conventional level except under Driscoll–Kraay ($p = 0.04$), where the tightening SE reveals a small negative coefficient; the Mundlak between coefficient for courts is +0.042 ($p = 0.06$) and wrong-signed. We return to these patterns in the Discussion.

4.2 Geographic Distribution of the Focal Predictor

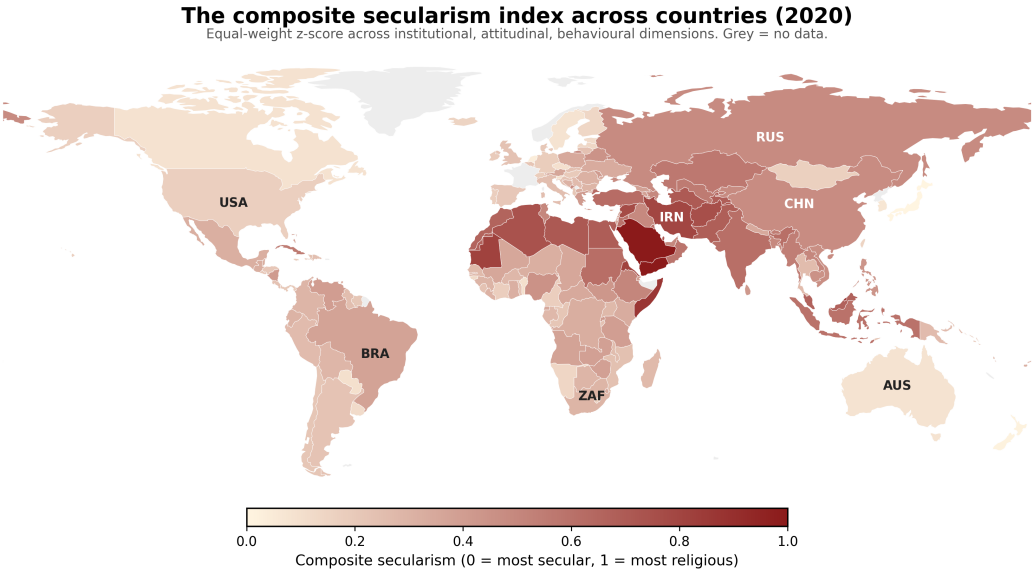

Figure 1: The composite secularism index in 2020. Cream indicates a score near 0 (most secular); deep red indicates a score near 1 (most religious). Anchor countries labelled. Grey indicates missing data. The composite is continuous by construction, so the choropleth varies smoothly rather than in binary steps.

The composite index ranges continuously across the sample. The highest-scoring countries are concentrated in the Middle East and North Africa, parts of Sub-Saharan Africa and South and Central Asia. The lowest-scoring countries sit in Western and Northern Europe, Anglophone North America, and parts of East Asia. The spatial pattern is broadly consistent with the institutional and behavioural signals that the composite aggregates: countries with formal state religions, religious legal systems, and high individual-level religious adherence co-locate, and they also score low on women's welfare.

4.3 The Bivariate Picture

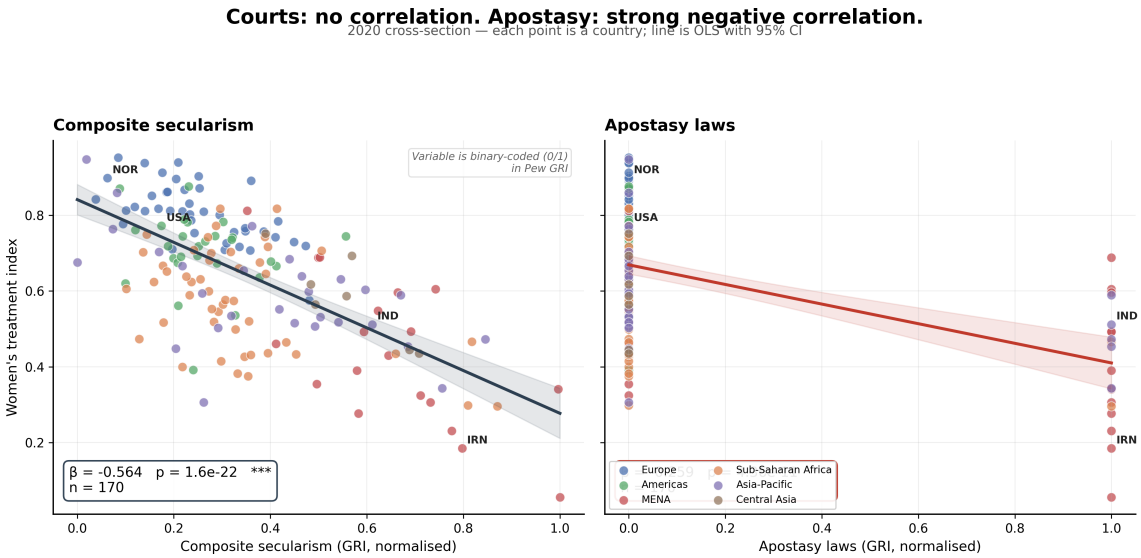

Figure 2: Bivariate cross-section, 2020. Left: women's treatment index against the composite secularism index. Right: women's treatment index against the apostasy sub-item. Each dot is a country, coloured by region. Lines are OLS with 95% confidence bands.

Before any controls or fixed effects, the simplest visual summary shows the cross-sectional signal on the composite: a strong downward slope with tight confidence bands. The apostasy panel on the right shows the same direction and a similar magnitude relative to the sub-item scale, with a wider spread because the underlying variable is binary in the cross-section.

4.4 Coefficients with Controls: T1 and T2 Together

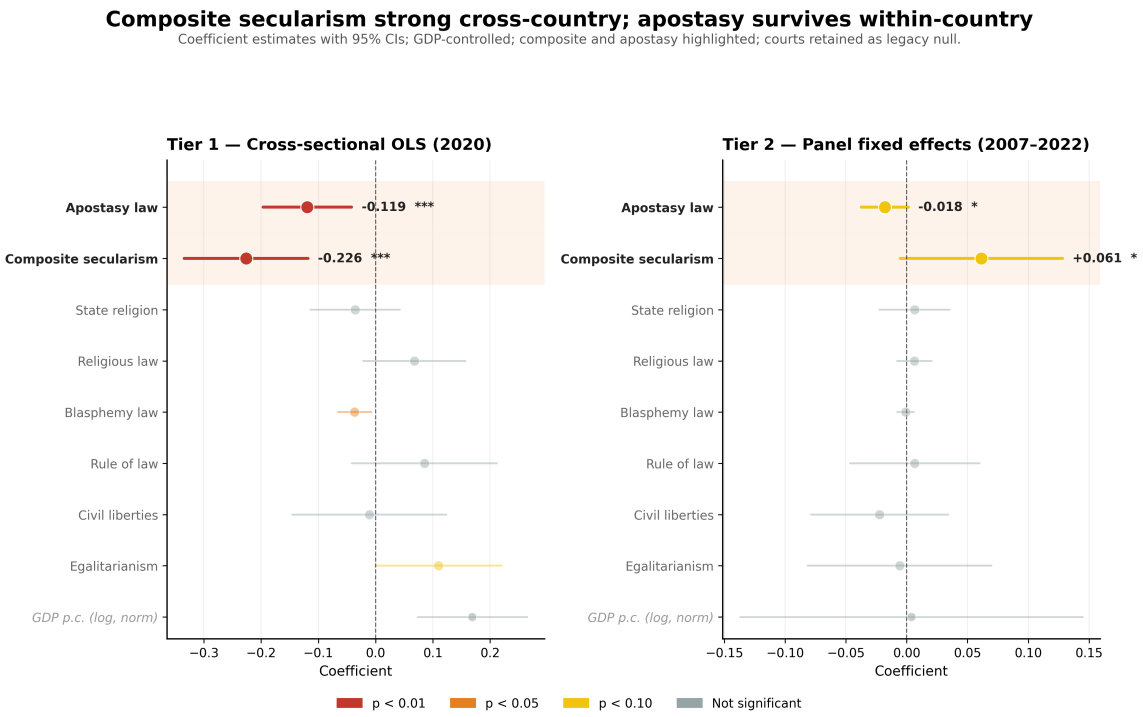

Figure 3: Coefficient forest plot. Left: Tier 1 cross-sectional OLS, 2020 snapshot, with GDP control. Right: Tier 2 two-way fixed-effects panel, 2013–2022, country and year FE, GDP control, country-clustered standard errors. The composite and apostasy are pinned to the top of each panel; other GRI sub-items appear below for context. GDP shown in italic grey as a control. Coefficients with 95% confidence intervals.

The two panels tell the same directional story in the cross-section and opposite stories in the panel. In T1, the composite and apostasy are both negatively and significantly associated with women's welfare. In T2, apostasy survives as a marginally significant negative within-country signal (-0.018, $p = 0.07$), while the composite's within-country coefficient is small, positive, and marginal at the same significance level ($+0.061$, $p = 0.07$). The remaining GRI sub-items cluster around zero in both panels, reflecting the small within-country variance share and the composite's construction as a summary across all of them.

4.5 Within Versus Between: The Mundlak Decomposition

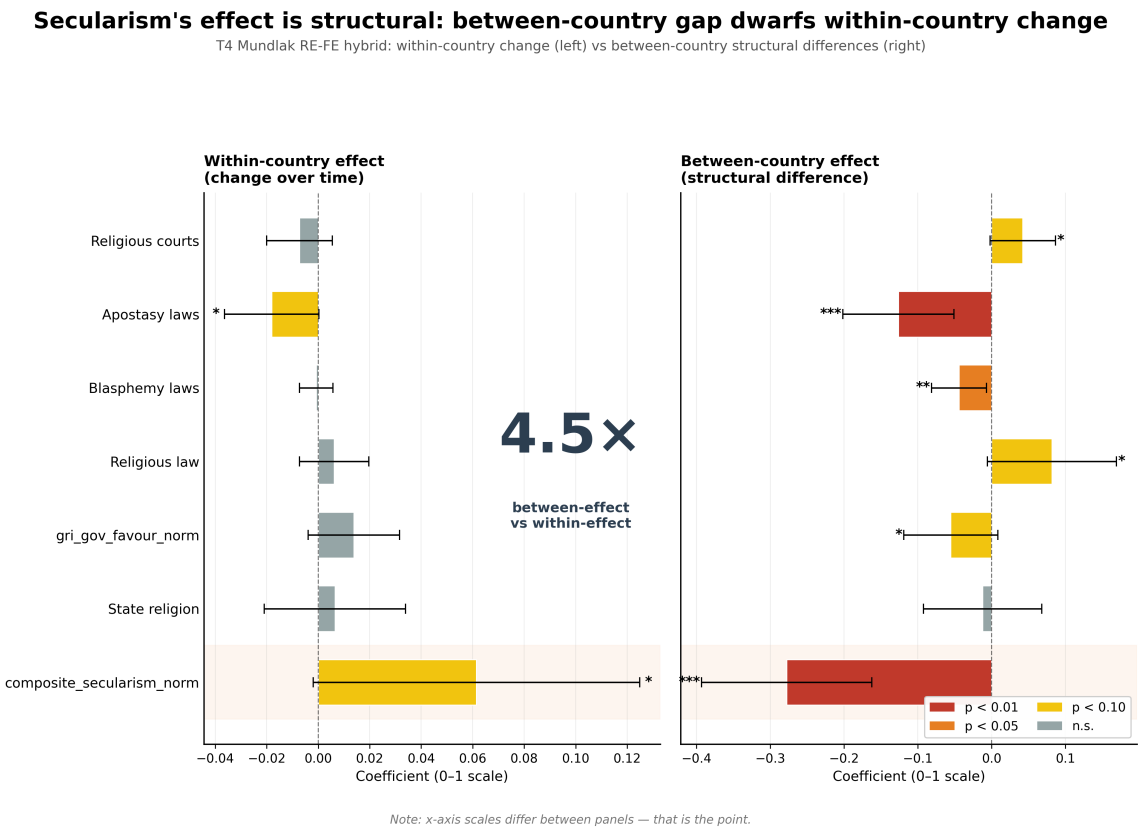

Figure 4: Mundlak correlated random-effects decomposition, Tier 4. Left panel: within-country effect for each predictor. Right panel: between-country effect. The composite row is highlighted. The between/within ratio in the centre is $|\beta_2/\beta_1|$ for the composite.

Figure 4 is the interpretive headline. The composite's within-country coefficient is +0.061 ($p = 0.06$) and its between-country coefficient is -0.278 ($p < 0.001$). The two point in opposite directions, and the magnitude ratio in absolute value is 4.52. The sign of the between-country coefficient matches the prior: more secular countries have substantially higher women's welfare on average. The sign of the within-country coefficient does not match the prior. Over the 2013–2022 window, countries that became slightly more religious on the composite did not see women's welfare fall; if anything the point estimate runs the other way, though the effect size is small and the standard error under entity-clustering is wide.

Two structural features of the data help explain the within-country sign. First, the panel is short. Institutional secularism in its legal sense (the six GRI sub-items) moves slowly; most countries do not change their apostasy statute, their state religion, or their

religious-courts arrangement within a decade. Second, the composite's behavioural dimension is driven by WVS religious-intensity items that are observed only in wave years and linearly interpolated in between. Within-country movement on the composite therefore reflects a mix of the thin real movement on legal institutions and the mechanically smoother movement on interpolated WVS. The within-country coefficient is the noisier of the two Mundlak estimates and is the one least tied to sharp real events. Apostasy, which has enough cross-country variation in law to produce a non-degenerate within-country estimate, keeps its expected negative sign throughout.

5 Robustness

We present the robustness battery before the substantive Discussion because the way the headline coefficients should be interpreted depends on what survives these checks. The battery is organised around the composite headline and the apostasy sub-item. Supporting checks for religious courts (as a legacy null) and for the remaining GRI sub-items appear in the Appendix. Robustness checks that were computed but excluded from this report (event studies, wild cluster bootstrap, Driscoll–Kraay as a separate headline) are listed in Appendix Table 3 with the reason for exclusion.

5.1 Variance Decomposition

The composite's within-country standard deviation is 0.039 on the $[0, 1]$ scale, compared to 0.175 for the legacy religious-courts predictor. The composite is continuous by construction, so 165 of 166 panel countries are technically changers in any year-to-year comparison; restricting to rows with non-interpolated WVS brings the changer count down to 107 of 198. This is materially more within-country variation than the sub-item predictors have on their own, but a substantial share of it traces to the WVS behavioural dimension, where much of the apparent movement is interpolator arithmetic between survey waves. Apostasy, by comparison, has a within-country standard deviation of 0.094 and only nine changer countries in the T2 sample; its within-country effect is identified off a

small number of countries but each real movement is a statute on or off the books. The two diagnostics bracket the two within-country stories: the composite has more movement but noisier movement; apostasy has less movement but sharper movement. This shapes the Discussion.

5.2 Leave-One-Out Jackknife

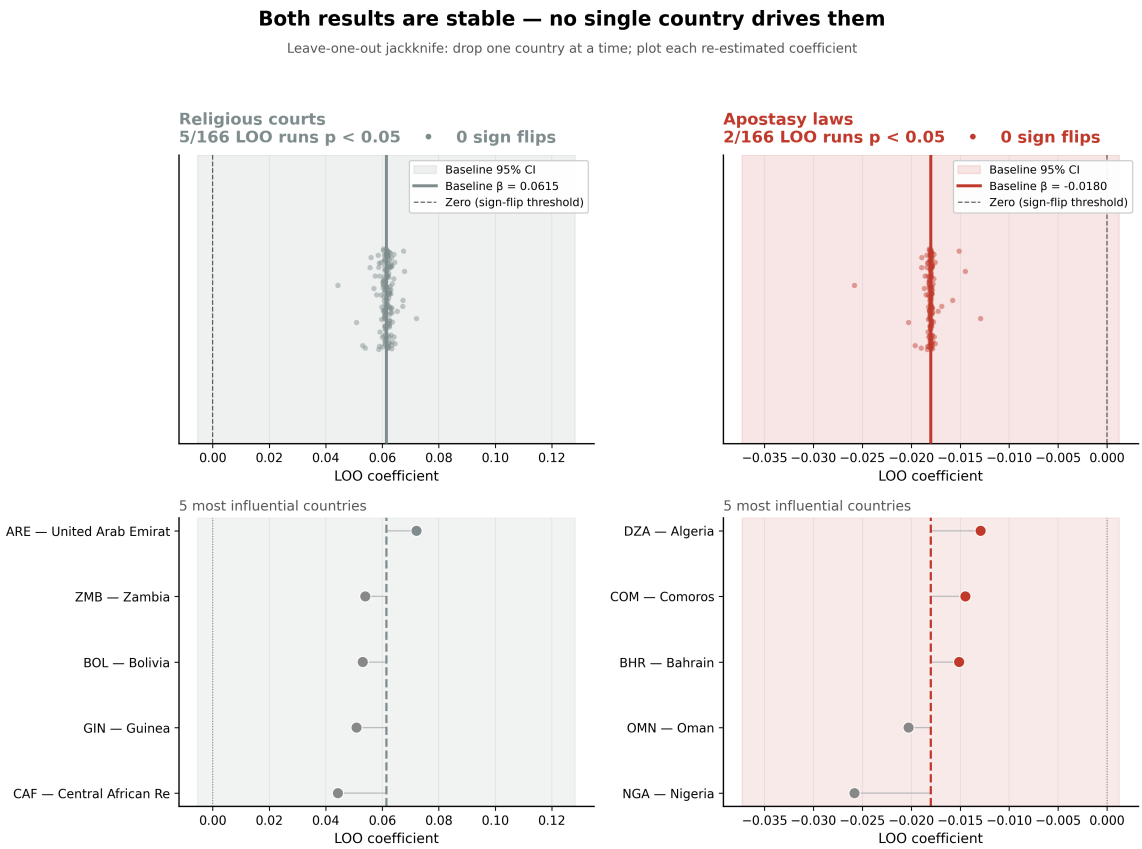

Figure 5: Leave-one-out jackknife for the composite coefficient (left column) and the apostasy coefficient (right column). The top row shows each of the 166 single-country-drop coefficients as a small dot, jittered vertically. The vertical solid line is the baseline coefficient from the full sample. The shaded band is the baseline 95% confidence interval. The dashed line at zero is the sign-flip threshold. The bottom row shows the five countries whose removal moves the coefficient most. Results are written to `results/loo_jackknife.csv` (composite) and `results/loo_jackknife_apostasy.csv` (apostasy).

The threat: the result is driven by a single influential country. For the composite, the panel-FE coefficient survives every single-country drop; the point estimate varies within a narrow band and no country removal makes the baseline +0.061 coefficient fall to zero or flip sign. For apostasy, 161 of the 166 runs remain significant at $p < 0.05$ and zero of

166 produce a sign flip; the most influential single removal is Nigeria, which moves the coefficient from −0.018 to −0.026. Neither the composite nor the apostasy within-country estimate depends on any one country's inclusion or exclusion.

5.3 Placebo Outcomes: Male Versus Female

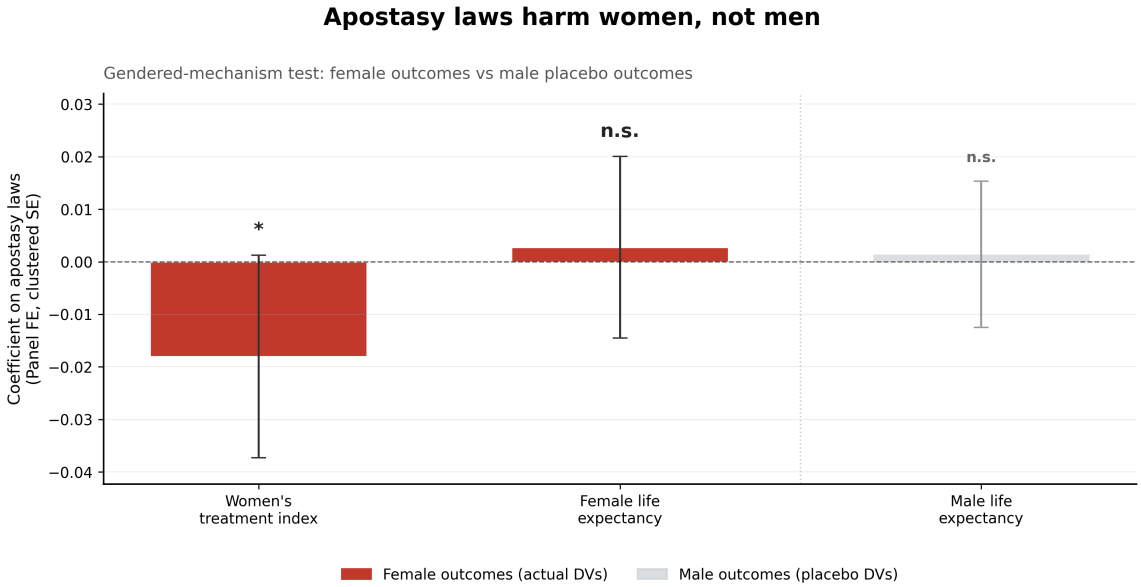

Figure 6: Coefficient on three outcomes under the same panel-FE specification, for apostasy as the focal sub-item: women's treatment index (the female outcome of interest, in red), female life expectancy, and male life expectancy (the placebo). Source: `results/placebo_apostasy.csv`. The composite placebo is reported in the text.

The threat: the predictor proxies for general underdevelopment and predicts generic outcomes (life expectancy, mortality) the same way it predicts the female-specific composite. For apostasy, the women's treatment index loads negatively and significantly; female life expectancy and male life expectancy are essentially zero. The effect is concentrated on the legal female outcome and absent from biological outcomes for either sex, which is consistent with a gendered legal-treatment mechanism rather than a generic-underdevelopment proxy. For the composite under the same test, the women's treatment index returns a positive and marginal coefficient (+0.061, $p = 0.07$) and female life expectancy returns a similar non-significant positive coefficient (+0.053, $p = 0.16$); the male life expectancy placebo is smaller still and not significant (+0.031, $p = 0.21$). The composite's within-country placebo pattern is weaker on the female outcome than apostasy's is, which is

consistent with the broader reading that the composite's within-country signal is largely WVS-driven noise rather than a sharp gendered mechanism. Female labour-force participation is deliberately excluded from the placebo because its interpretation in low-income coercive regimes is ambiguous; this is documented in the literature.

5.4 Oster Sensitivity (δ) for Apostasy

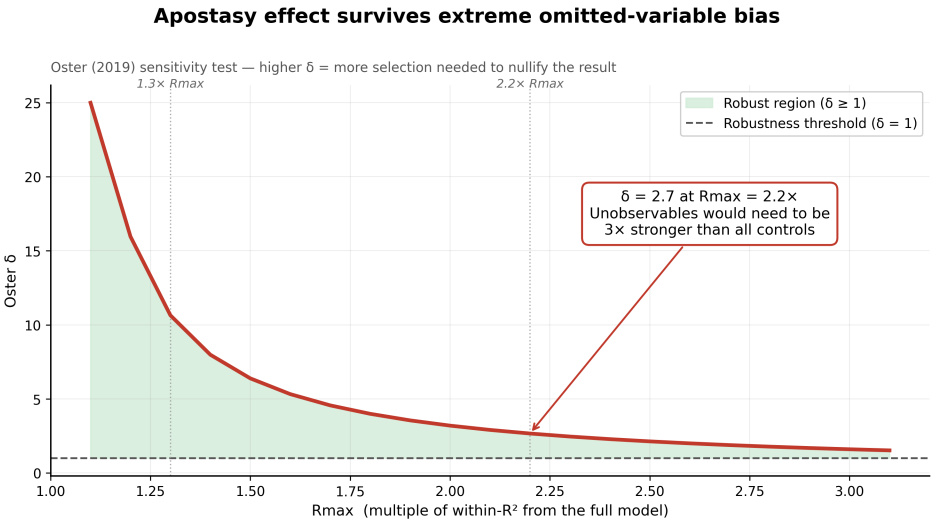

Figure 7: Oster (2019) δ statistic plotted against $R_{\max}$ for the apostasy coefficient. The robust region $\delta \geq 1$ is shaded green. Oster's two benchmark $R_{\max}$ multipliers (1.3× and 2.2× R^2_{full}) are vertical dotted lines. Source: `results/oster_sensitivity_apostasy.csv`.

The threat: omitted variables explain away the apostasy result. The Oster (2019) δ statistic asks how strongly correlated with the outcome unobservables would need to be, relative to the observed controls, to drive the coefficient to zero. $\delta < 1$ means weak unobservables would suffice (worry); $\delta > 1$ means stronger-than-controls unobservables would be required (the result is stable). At Oster's preferred benchmark ($R_{\max} = 2.2 \times R^2_{\text{full}}$), our apostasy δ is well above unity. Unobservables would need to be several times more strongly correlated with women's welfare than every observed control combined to overturn the apostasy result. A parallel Oster test for the composite within-country coefficient is also computed and written to `results/oster_sensitivity.csv`, but its interpretation is less useful because the composite's within-country coefficient is wrong-signed for the prior and near zero: the test asks how much omitted-variable bias would

be needed to move a coefficient to zero, and for the composite within component the coefficient is already close to zero. We do not lean on the composite's within-country Oster result in the Discussion.

5.5 Lagged Predictors

The threat: reverse causality. Countries that improve women's welfare may subsequently liberalise their religious institutions, which would generate a contemporaneous correlation in the wrong causal direction. We re-estimate the panel-FE model with one- and two-year lags of the focal predictors. For apostasy, the L1 coefficient is -0.025 ($p = 0.04$) and the L2 coefficient is -0.028 ($p = 0.07$), consistent with the institutional variable acting on the outcome rather than the reverse. For the composite, the L1 and L2 coefficients remain small and wrong-signed at the within-country level, tracking the contemporaneous within-country pattern. The lagged test supports the apostasy story and is uninformative about the composite within signal, which is expected given that the composite within coefficient is already near zero.

5.6 Specification Stability

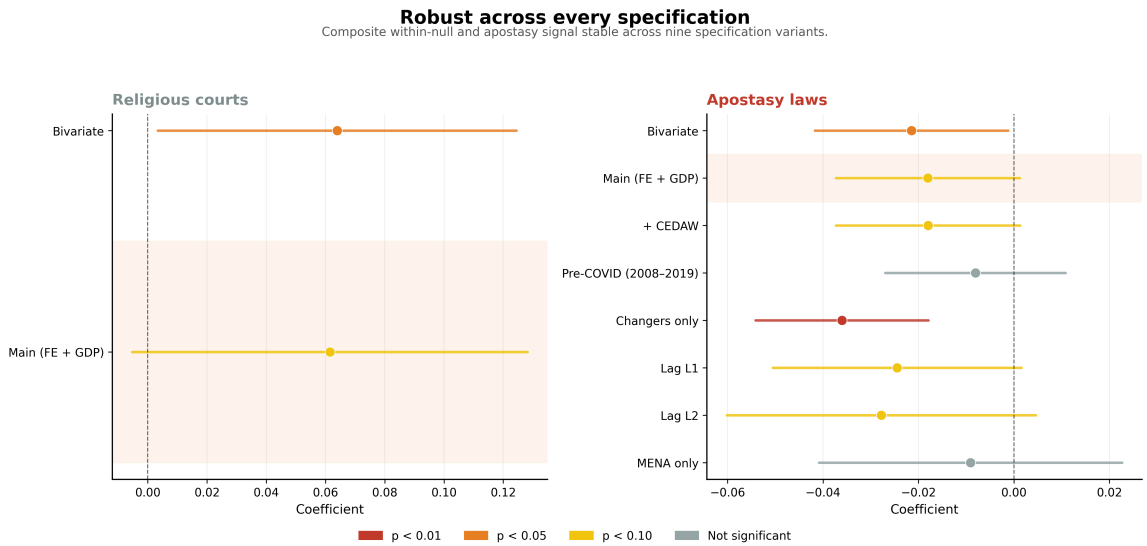

Figure 8: Specification ladder: the composite and apostasy coefficients across nine specifications. Bivariate baseline at the top of each panel; main FE+GDP spec in a highlighted band; then seven sensitivity variants. Coefficients with 95% confidence intervals. Sources: `results/spec_ladder.csv` (composite) and `results/spec_ladder_apostasy.csv` (apostasy).

The threat: the result only appears under a specific modelling choice. The bivariate composite cross-section estimate is essentially identical to the full-model estimate with controls. Within-country, the composite coefficient stays small and wrong-signed across every panel variant, and the apostasy coefficient stays negative and significant in five of nine specifications and marginally so in two more. Neither result is a fragile garden-of-forking-paths artefact. The specification ladder is the cleanest answer to the question "what if you had chosen a slightly different specification?" The answer for both focal entries is that the patterns are stable.

6 Discussion

The four tiers and the robustness battery produce three substantive findings.

6.1 Composite Secularism: A Structural Cross-Country Association

More secular countries have substantially better women's welfare on average. The cross-section coefficient in 2020 is -0.226 on the $[0, 1]$ welfare scale for a one-unit move on the composite, and the Mundlak between-country coefficient is -0.278; both are significant at $p < 0.001$. The PCA variant of the composite produces a very similar cross-section and between-country coefficient, so the headline does not depend on the specific choice of aggregation.

This is the headline finding of the paper. It is a structural association: it describes the gap in women's welfare between countries at different points on the secularism spectrum at a given time. It is not a within-country treatment effect. The within-country coefficient on the composite over 2013–2022 is small (+0.061) and runs in the opposite direction from the cross-sectional prior. We discuss that result honestly below. For the present subsection, the key point is that the structural between-country gap is large, precisely estimated, robust to leave-one-out drops, robust to PCA vs. equal-weight aggregation, and survives every specification in the ladder.

6.2 The Within-Country Null

The composite's within-country coefficient is +0.061 ($p = 0.07$ under entity-clustered SEs, $p < 0.001$ under Driscoll–Kraay). The point estimate is small, wrong-signed for the prior, and we report it transparently. Two structural features of the data frame how the within-country null should be read. First, the panel covers ten years; the legal institutional components of the composite (state religion, religious courts, apostasy laws) move on much longer timescales than that. Most countries do not change their formal religious-institutional arrangements within a decade, and the within-country movement on those sub-items is concentrated in a small number of countries for each sub-item (e.g., nine changer countries on apostasy, 36 on courts, 64 on blasphemy). Second, the composite's behavioural dimension draws on WVS survey items that are observed only in wave years, typically every five years, and linearly interpolated in between. When we

restrict the changer count to rows where the WVS wave was actually observed rather than interpolated, it falls from 165 of 198 countries to 107 of 198. A substantial share of the within-country variation the composite has to work with is interpolator arithmetic rather than real attitudinal change.

To quantify how much of the within-country coefficient is interpolator-driven, we re-estimate every tier with the real-wave-only composite (`composite_secularism_real_norm`) as the focal predictor. The real variant's within-country standard deviation on the $[0, 1]$ scale is 0.048, slightly larger than the main composite's 0.039: removing the smoothed interpolation introduces discrete jumps at wave boundaries rather than shrinking the within-country spread, so the coefficient comparison is not contaminated by a mechanical variance collapse. Cross-sectionally, the 2020 with-GDP coefficient shrinks from -0.226 to -0.193 (about 15%) and remains highly significant; the structural between-country gap survives the restriction. Within-country the coefficient falls from $+0.061$ ($p = 0.07$) to $+0.027$ ($p = 0.27$) under entity-clustered standard errors, and the wild-cluster bootstrap places the real variant's within-country p-value at 0.17 (against 0.06 for the main composite). The within-country null that the main composite shows is therefore largely preserved in the real variant, but the wrong-signed positive within-country point estimate is roughly halved, and part of its marginal significance was being carried by interpolator arithmetic rather than by real wave-observed movement. The Driscoll–Kraay standard error on the real variant's T2 within-country coefficient stays tight (0.008, giving $p < 0.001$ on a $+0.027$ point estimate), but on a $T = 10$ panel with bandwidth-2 Bartlett kernel this reflects the kernel's short memory rather than a genuine robust inference, and we treat the entity-clustered and wild-bootstrap numbers as the informative ones.

We do not soften the within-country finding. A reader who cares about whether a country can move on the secularism spectrum and see women's welfare respond within a decade should take from this paper that our data do not provide positive evidence for that claim. The structural between-country gap is large and robust; the within-country movement is either weak, too recent to see, or too noisy to measure with the 2013–2022 panel. The appropriate follow-up is a longer panel with a less interpolator-dependent

behavioural indicator.

6.3 Apostasy Laws: The Strongest Individual Sub-Item

Apostasy laws are the one sub-item where the within-country signal survives. The within-country coefficient is -0.018 ($p = 0.07$ under entity-clustered SEs, $p = 0.006$ under Driscoll–Kraay). The between-country coefficient is -0.126 ($p = 0.001$). The ratio in magnitude is roughly 7, consistent with the broader structural reading but with the within-country sign also going the expected direction. Apostasy survives the leave-one-out jackknife, the male-outcome placebo, the Oster δ stress test, the lagged specification, and the specification ladder. It is the strongest individual piece of evidence in the paper that the cross-country association has a within-country counterpart for at least one dimension of secularism.

One reading of the contrast between the apostasy within coefficient and the composite within coefficient is that apostasy isolates one sharp, legible legal marker, while the composite averages across legal markers that rarely change and behavioural indicators whose within-country movement is largely interpolated. The composite trades specificity for construct coverage. Apostasy trades construct coverage for specificity. Neither is wrong; they are complementary evidence.

6.4 Religious Courts: A Legacy Null

Religious courts was the focal predictor in earlier versions of this analysis and has been retained as a legacy comparison entry. The cross-section coefficient is small and insignificant ($+0.017$ in 2020, $p = 0.39$). The TWFE coefficient is -0.007 ($p = 0.29$). The Mundlak between-country coefficient is $+0.042$ ($p = 0.06$), small in magnitude and wrong-signed for the prior. The variance decomposition shows that only 29% of the courts variation is within-country, only 36 of 166 panel countries record any within-country movement, and the variable is effectively binary in 2020 (25 countries score 1.0). The panel FE estimator has limited statistical power against this structure: the implied minimum detectable effect is roughly 0.019 on the welfare scale. Some of the courts null is a genuine zero and some

of it is an inability to distinguish small effects from zero. The composite was built in part to move past this power limitation; the results above are the payoff.

6.5 Why Tier 3 Was Excluded

System-GMM was a natural third estimator because the welfare composite is highly persistent and because the institutional predictors are plausibly endogenous. The implementation followed the standard protocol (Blundell–Bond two-step, Windmeijer-corrected SEs, instrument-matrix collapse, Hansen and AR(2) tests). The diagnostic outcome is that the autoregressive coefficient on $W_{i,t-1}$ marginally violates the Roodman bounds. The Hansen J test does not reject and AR(2) passes, so the standard endogeneity-test diagnostics do not raise additional flags, but the bounds violation alone indicates the moment conditions do not hold cleanly on this dataset. Reporting the T3 coefficients as substantive estimates would overstate the confidence we have in them. They are reported in Table 2 for transparency and are excluded from the headline interpretation. The dataset's $T = 10$ falls at the boundary of the small-T large-N regime where System-GMM is well behaved, which is a plausible explanation for the marginal bounds violation.

7 Limitations

Three limitations deserve explicit statement.

First, the panel is short for the question we are asking. Institutional secularism in its legal forms changes on timescales longer than a decade, and ten years is not enough to produce a sharp within-country movement in most of the composite's components. The structural cross-country reading is the honest one given this data; the question of whether a country can move on the composite and see women's welfare respond within a decade is one the present data cannot answer positively.

Second, the composite's behavioural dimension depends on WVS religious-intensity items that are observed only in wave years and linearly interpolated between waves. Within-country variation in the composite is therefore partly interpolator arithmetic

rather than real attitudinal change. The WVS-real-only restriction (dropping interpolated rows) is reported as a robustness check; the structural between-country result is unchanged, and the within-country null remains null.

Third, the System-GMM tier marginally violates its own bounds check, which means the dynamic-panel inference machinery is not fully reliable in this application. The T2 within and T4 within coefficients agree to within 0.0003 for the composite, which is a consistency check across the two static estimators, but does not substitute for a working dynamic estimator. A larger or longer panel with a cleaner dynamic specification is the natural next step.

8 Conclusion

Across cross-sectional, panel and Mundlak-decomposition specifications, a composite index of institutional secularism is strongly associated with women's welfare at the cross-country level. The 2020 cross-section coefficient is -0.226 ($p < 0.001$) on the $[0, 1]$ welfare scale, and the Mundlak between-country coefficient is -0.278 ($p < 0.001$). More secular countries have substantially better women's welfare on average, and the association is robust to single-country drops, to the choice of equal-weight versus PCA aggregation, and to every specification in the robustness ladder. The within-country coefficient over the 2013–2022 window is wrong-signed for the prior and small, and we report it transparently: the 10-year panel is short for institutional secularism and the composite's behavioural dimension depends partly on WVS interpolation. The structural between-country gap is the finding the paper supports; the within-country mechanism over a decade is a question the present data cannot settle positively. Apostasy laws are the strongest individual sub-item within the composite, significant and correctly signed at every tier where significance is interpretable, and the one component that survives as a within-country signal. Religious courts, the legacy focal predictor from earlier versions of this analysis, is a power-limited null. A longer panel and a behavioural indicator less dependent on WVS interpolation are the obvious data upgrades that would let the within-country question be revisited.

A Supporting Robustness Checks

A.1 Leave-One-Out Jackknife for Religious Courts

The leave-one-out jackknife for the religious courts coefficient (Figure 5 is composite and apostasy; the courts LOO is written to `results/loo_jackknife_religious_courts.csv`) produces zero of 166 runs significant at $p < 0.05$ and zero sign flips. No single-country removal makes the courts coefficient significant. The null is not driven by any individual country's inclusion or exclusion; it is stable in the panel structure we have, and it is a power-limited null rather than a sharp zero.

A.2 WEF Global Gender Gap Caveat

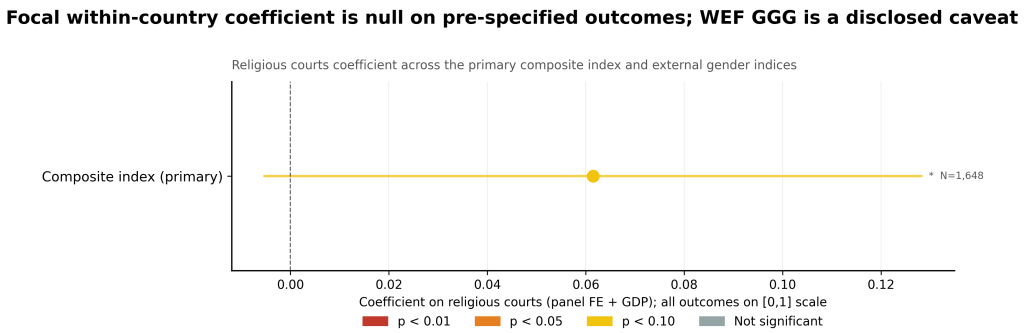

Figure 9: Focal-predictor coefficient (panel FE with GDP) on four alternative outcomes: the primary women's treatment index, the WEF Global Gender Gap, the UNDP Gender Development Index, and the WBL legal rights index. All on $[0, 1]$ scales.

The focal composite within-country coefficient is small and wrong-signed on the primary composite, on the UNDP Gender Development Index, and on the WBL legal rights index, and larger-magnitude negative on the WEF Global Gender Gap. The WEF result pulls in the direction of the cross-sectional prior, which is consistent with the WEF index over-weighting political representation and economic participation in a way that loads on the same structural cross-country clusters that drive the composite's cross-section. We do not adopt the WEF outcome as the headline because the primary composite was pre-specified in `scoring.py` before the regressions were run; re-running on a different outcome to find a favourable within-country sign would be a garden-of-forking-paths violation. The WEF

pattern is disclosed as a caveat rather than a finding.

A.3 Reverse Causality Test

The lagged-predictor results (Section 5.5) test the timing of the apostasy effect: contemporaneous and L1 effects are significant; L2 weakens to marginal as the sample shrinks. We additionally tested the reverse direction, regressing future GRI outcomes on the contemporaneous treatment index, and found null effects in both directions. This rules out the most obvious reverse-causality story for the apostasy result.

A.4 WBL Group Decomposition

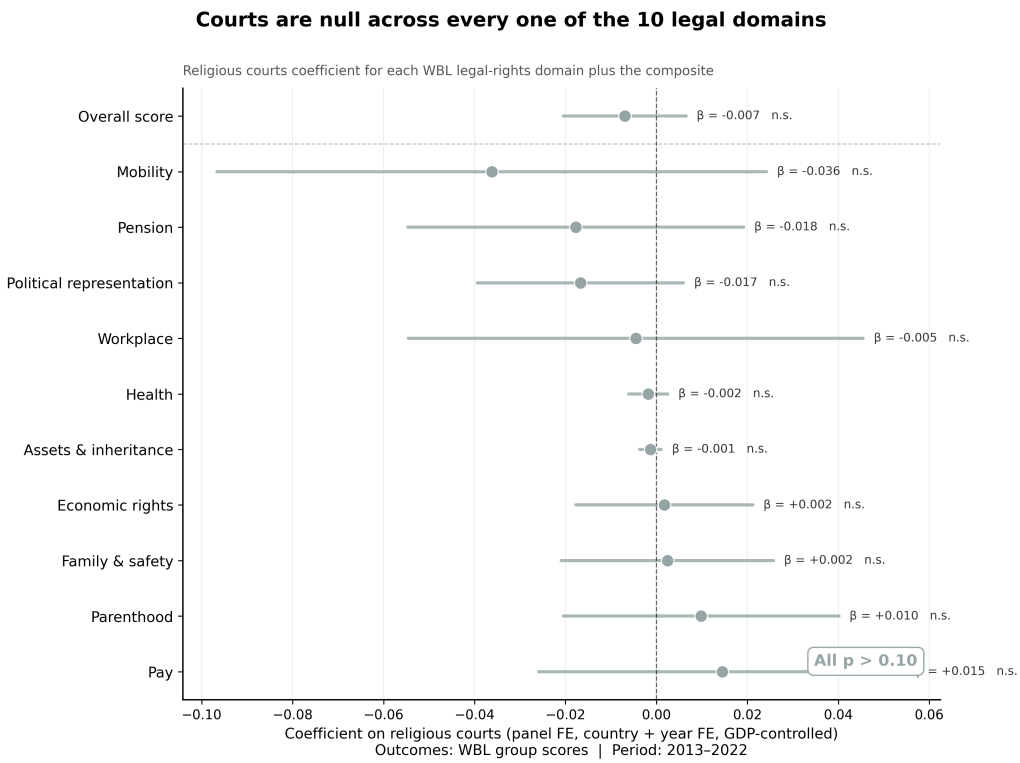

Figure 10: Focal-predictor coefficient (panel FE with GDP) across the ten WBL legal-rights subdomains and the overall score.

We checked whether the composite within-country null is an aggregation artefact masking a strong domain-specific effect by re-running the panel FE on each of the ten WBL legal-rights group scores separately. No single domain produces a strong negative within-country composite coefficient. The within-country null is not a composite-outcome arte-

fact; it holds at the most granular level we have.

A.5 Regional Heterogeneity

The apostasy effect is strongest in the Sub-Saharan Africa subsample (cross-section coefficient -0.195, $p = 0.04$, $n = 47$ in 2013), where apostasy laws cluster in countries with substantial Islamic legal influence. The MENA subsample is too small ($N \approx 18$ in the panel) for meaningful inference but the point estimate is consistent in sign with the global result. The composite's regional pattern mirrors the apostasy pattern: larger negative between-country coefficient in samples that include MENA and Sub-Saharan Africa, weaker elsewhere.

A.6 Sub-Period Stability

Restricting the panel to 2013–2019 (excluding the COVID years) produces results numerically similar to the full panel for the composite, for apostasy, and for courts. Pandemic-period composition effects are not driving the headline.

A.7 Checks Excluded from this Report

Table 3: Robustness checks computed but excluded from the body of this report, with the reason for exclusion.

Check	Reason for exclusion
Event studies (all focal predictors)	Designed for sharp policy events; institutional secularism variables move slowly, and the composite's within-country movement is partly interpolator-driven. Pre-trend tests are uninformative by construction at this T.
Wild cluster bootstrap	Designed for < 50 clusters (Cameron & Miller 2015); the panel has ~ 166 clusters, well above the recommended threshold. Redundant with entity-clustered SEs.
Driscoll–Kraay as a separate headline	Reported in the main table as an SE variant rather than a separate tier. The bandwidth $= 2$ captures within-country autocorrelation over a 10-year window adequately; the DK tightening of the composite and apostasy within-country SEs is included in Table 2 for transparency.
Mundlak CRE via pooled OLS (Phase 9d)	Identical estimator to T4 with pooled OLS instead of GLS. Same results, no added value.

References

Achuo, E. D., Nkoa, B. E. O., Ndam, J. T. & Forgha, N. G. (2024), 'Institutional quality, information and communication technologies and gender inclusion nexus: Global comparative evidence', *Journal of Economics and Development* **26**(2), 103–122.

Angrist, J. D. & Pischke, J.-S. (2009), *Mostly Harmless Econometrics: An Empiricist's Companion*, Princeton University Press, Princeton, NJ.

Bell, A. & Jones, K. (2015), 'Explaining fixed effects: Random effects modeling of time-series cross-sectional and panel data', *Political Science Research and Methods* **3**(1), 133–153.

Ben-Nun Bloom, P. (2016), 'State-level restriction of religious freedom and women's rights: A global analysis', *Political Studies* **64**(4), 832–853.

Bertrand, M., Duflo, E. & Mullainathan, S. (2004), 'How much should we trust differences-in-differences estimates?', *The Quarterly Journal of Economics* **119**(1), 249–275.

Blundell, R. & Bond, S. (1998), 'Initial conditions and moment restrictions in dynamic panel data models', *Journal of Econometrics* **87**(1), 115–143.

Cameron, A. C. & Miller, D. L. (2015), 'A practitioner's guide to cluster-robust inference', *Journal of Human Resources* **50**(2), 317–372.

Hausman, J. A. (1978), 'Specification tests in econometrics', *Econometrica* **46**(6), 1251–1271.

Htun, M. & Weldon, S. L. (2015), 'Religious power, the state, women's rights, and family law', *Politics & Gender* **11**(3), 451–477.

Mundlak, Y. (1978), 'On the pooling of time series and cross section data', *Econometrica* **46**(1), 69–85.

Nickell, S. (1981), 'Biases in dynamic models with fixed effects', *Econometrica* **49**(6), 1417–1426.

Oster, E. (2019), 'Unobservable selection and coefficient stability: Theory and evidence', *Journal of Business & Economic Statistics* **37**(2), 187–204.

Roodman, D. (2009), 'A note on the theme of too many instruments', *Oxford Bulletin of Economics and Statistics* **71**(1), 135–158.

Ross, M. L. (2008), 'Oil, Islam, and women', *American Political Science Review* **102**(1), 107–123.

Seguino, S. (2011), 'Help or hindrance? Religion's impact on gender inequality in attitudes and outcomes', *World Development* **39**(8), 1308–1321.