KU LEUVEN ICTS

UHASSELT KNOWLEDGE IN ACTION

VLAAMS SUPERCOMPUTER CENTRUM

Vlaanderen is supercomputing

Tier-2 HPC user day 2026

@ KU Leuven / UHasselt

Afternoon program

13:30 - 13:40	**Introducing the new Tier-2 cluster**
13:40 - 14:20	User testimonials 1 & 2
14:20 - 14:30	Poster pitch
14:30 - 15:15	Coffee break with posters & discussions
15:15 - 15:45	Panel talk: HPC & Education
15:45 - 16:25	User testimonials 3 & 4
16:25 - …	Reception

Introducing the new Tier-2 cluster

VIC
2008 – 2014

ThinKing
2014 – 2021

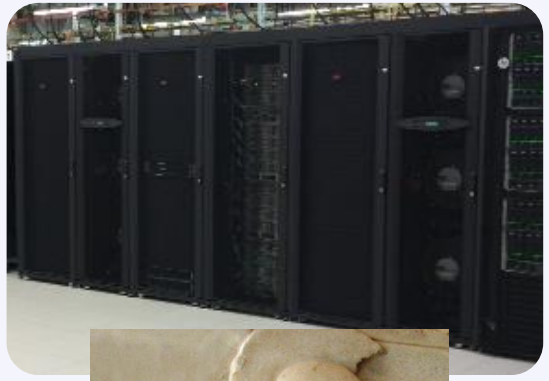

Genius
2018 – 2026 - …

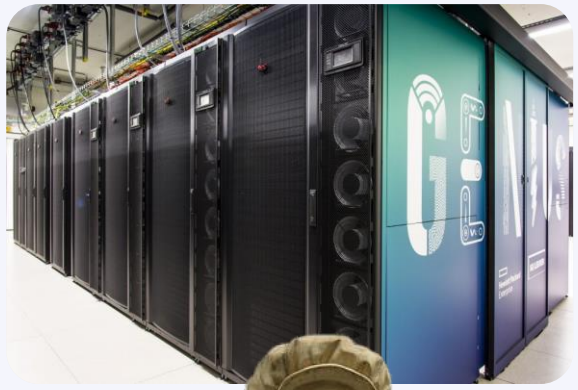

wICE
2022 – 2028?

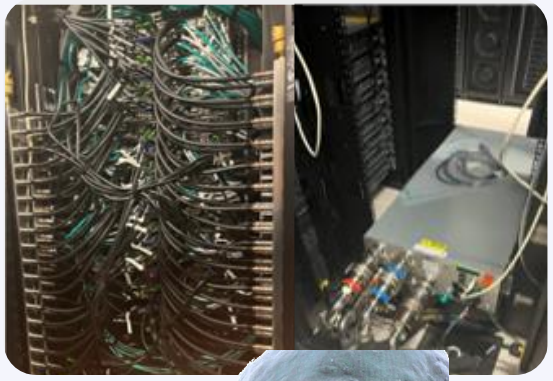

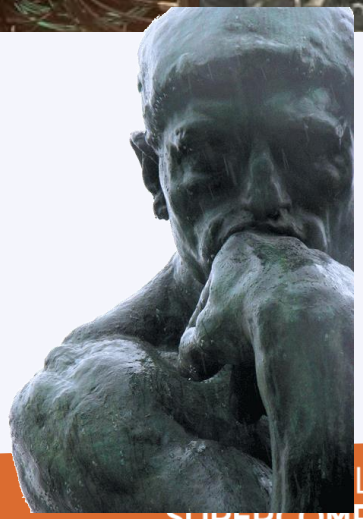

Introducing the new Tier-2 cluster

Mindwell (2026 – …)

Introducing the new Tier-2 cluster

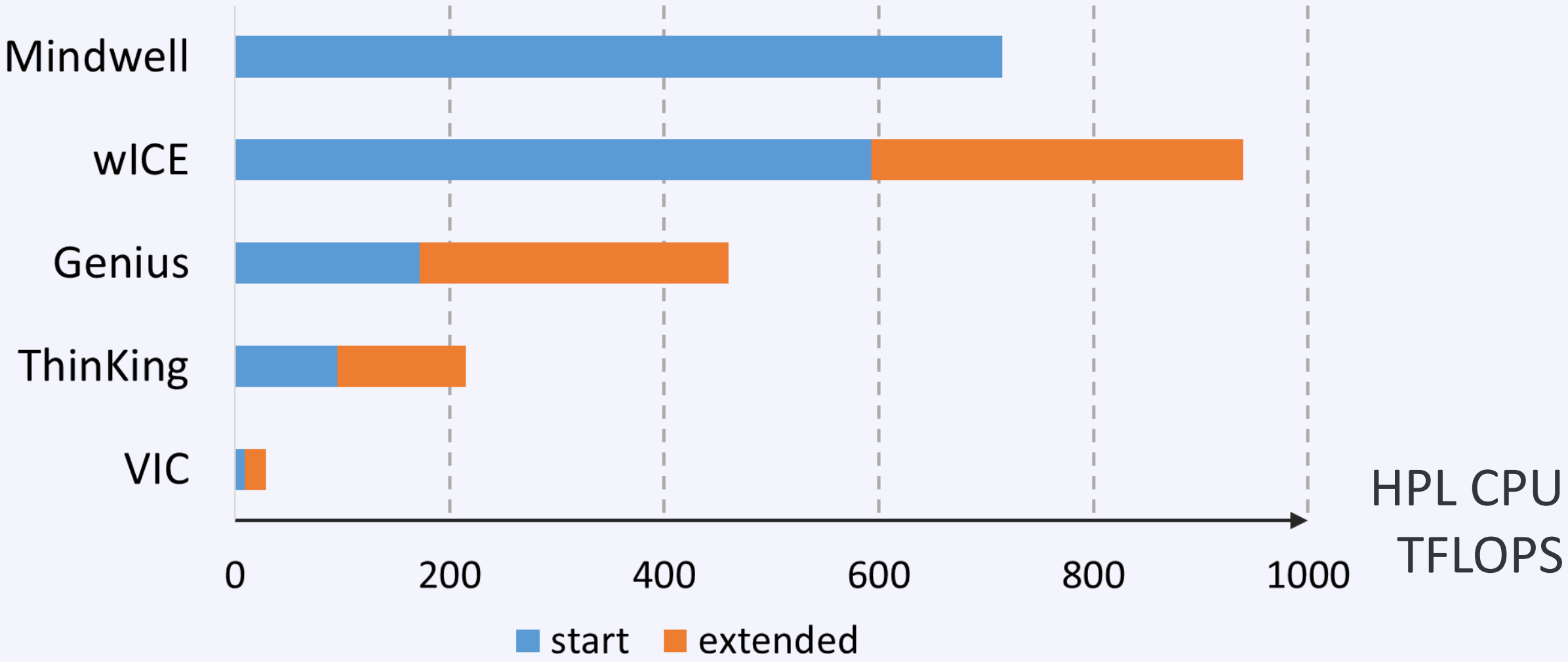

Introducing the new Tier-2 cluster

Introducing the new Tier-2 cluster

Partition: batch

40 thin nodes

Intel Xeon 6972P (‘Granite Rapids’)

192 cores per node

4 GB of CPU memory per core

Introducing the new Tier-2 cluster

Partition: gpu_b200

3 GPU nodes

8x NVIDIA B200 per node (180 GB)

AMD EPYC 9655 (‘Turin’) CPUs

187.5 GB of CPU memory per GPU

Introducing the new Tier-2 cluster

Partition: bigmem

10 large memory nodes

Intel Xeon 6972P (‘Granite Rapids’)

192 cores per node

1.5 TB memory per node

Introducing the new Tier-2 cluster

Partition: interactive

2 interactive nodes

Intel Xeon 6972P (‘Granite Rapids’)

2x NVIDIA RTX5000 per node

4 GB of CPU memory per core

Introducing the new Tier-2 cluster

Parallel file system

5.8 PB

GFPS

IBM Storage Scale

Introducing the new Tier-2 cluster

High-speed interconnect

NVIDIA InfiniBand NDR-400

18/12/2025 16:41:04 THU

Introducing the new Tier-2 cluster

What's next

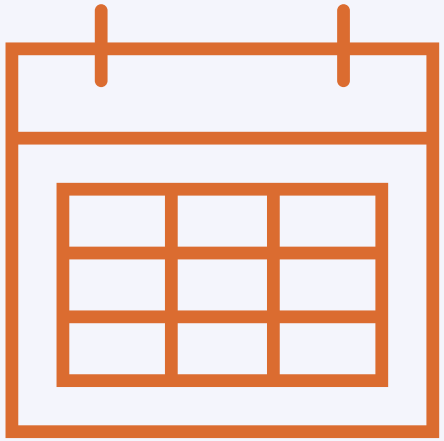

End of April	Start of closed pilot
Mid May	Start of open pilot
Mid June	Going to production
Sep/Oct	Trainings by NEC

Many thanks to …

NEC

Vlaamse overheid

fwo

Infrastructure teams

KU LEUVEN ICTS

UHASSELT KNOWLEDGE IN ACTION

Technical services

HPC support

Legal, sales & management

… and you !

Afternoon program

13:30 - 13:40	Introducing the new Tier-2 cluster
13:40 - 14:20	**User testimonials 1 & 2**
14:20 - 14:30	Poster pitch
14:30 - 15:15	Coffee break with posters & discussions
15:15 - 15:45	Panel talk: HPC & Education
15:45 - 16:25	User testimonials 3 & 4
16:25 - …	Reception

The session will start at 13:30

Coffee break with posters & discussions

The session will resume at 15:15

User day survey

hpcleuven.limesurvey.net/621354

User day slides

github.com/hpcleuven/VSC_USER_DAY_2026