PICCOLA TERMA

Roman thermal soak — Monti

A two-seat Roman thermal soak, tucked in a Monti vault.

38°C mineral bath · travertine bench · candlelight · 45—90 minutes · only two guests at a time.

PICCOLA TERMA - ROMA

WELLNESS MICRO-CONCEPT

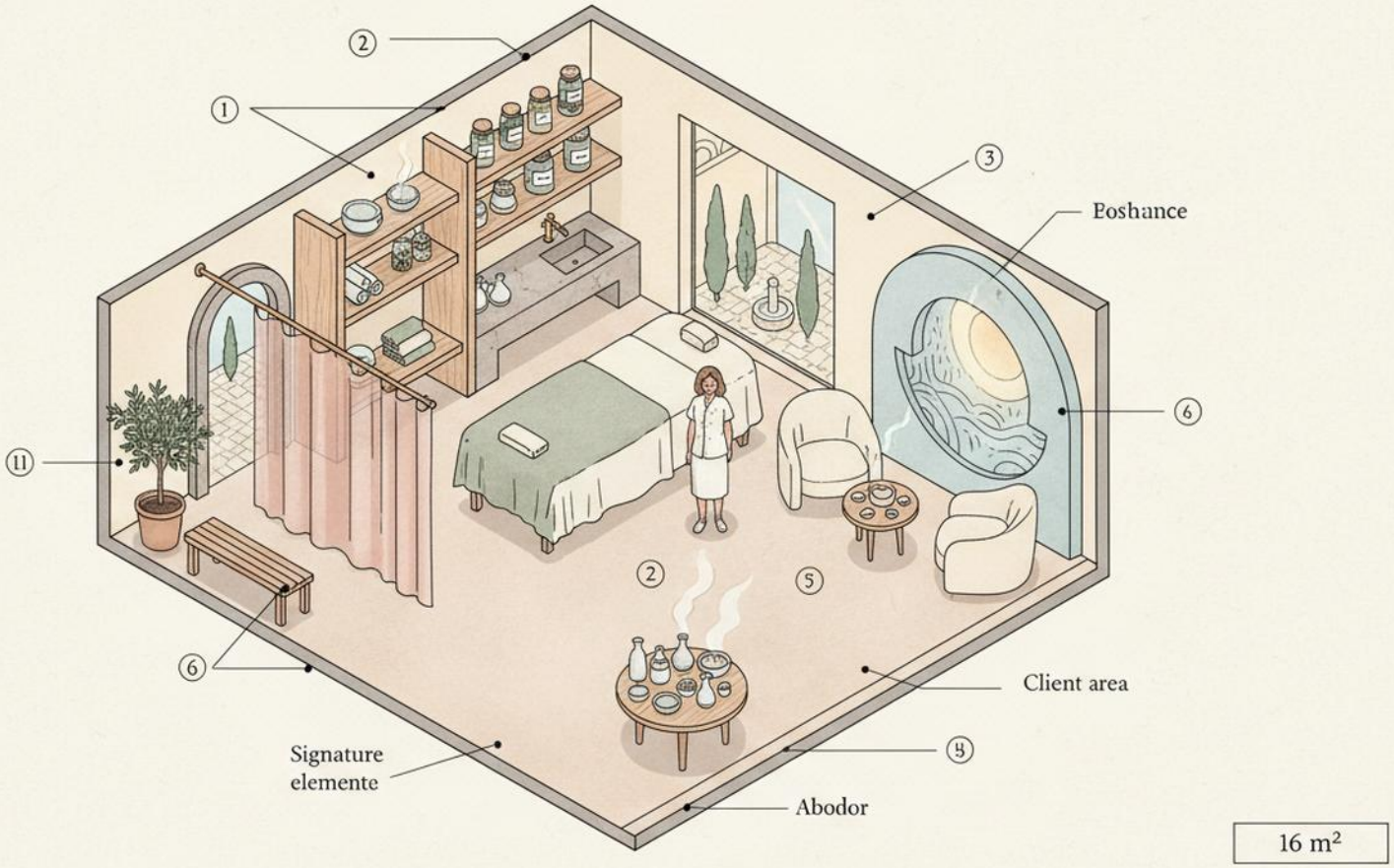

FACADE

Via dei Serpenti · Monti, Roma

Seven steps down, a different century.

INTERIOR

Two seats. One vault. No clocks.

14 m² total

MATERIALS

Travertine · copper · aged brass · dried lavender.

THE RITUAL

Local thermal salts, 38°C, steep in silence.

14 m² total

STILL LIFE

Hibiscus · orange peel · stillness.

EQUIPMENT

copper tub liner
brass ladle
travertine bench
service hook
candleholder
ceramic cup
linen towel
lavender

SERVICES

SOLO SOAK €55

45 min, mineral bath, candlelight

PAIRED SOAK €95

60 min, for two, herbal tea after

RITUAL EXTENDED €140

90 min, oil rub, hibiscus tea

PRIVATE EVENING €220

2 hours, whole vault, no other guests

all prices include thermal salts · Roma

WELCOME KIT

What waits on the bench when you arrive.

SIGNAGE

No neon. Just brass and breath.

PICCOLA
· TERMA ·

travertine cream	dusk-lavender	warm brass	terracotta	dried-lavender grey
#E9DFC9	#9A8FAE	#B08A4A	#B86B48	#6F6B7D

Aa — thin Trajan serif · 38°C · Monti

UNIT ECONOMICS

€1,400 / mo — rent, semi-basement Monti vault

€8,000 / mo — revenue at 70% booking

46% — operating margin after costs

---

month 6 — projected break-even

EU-средние цифры, адаптируйте под свой город.

modelled at 8 guests/day · 25 days/mo

CAPEX

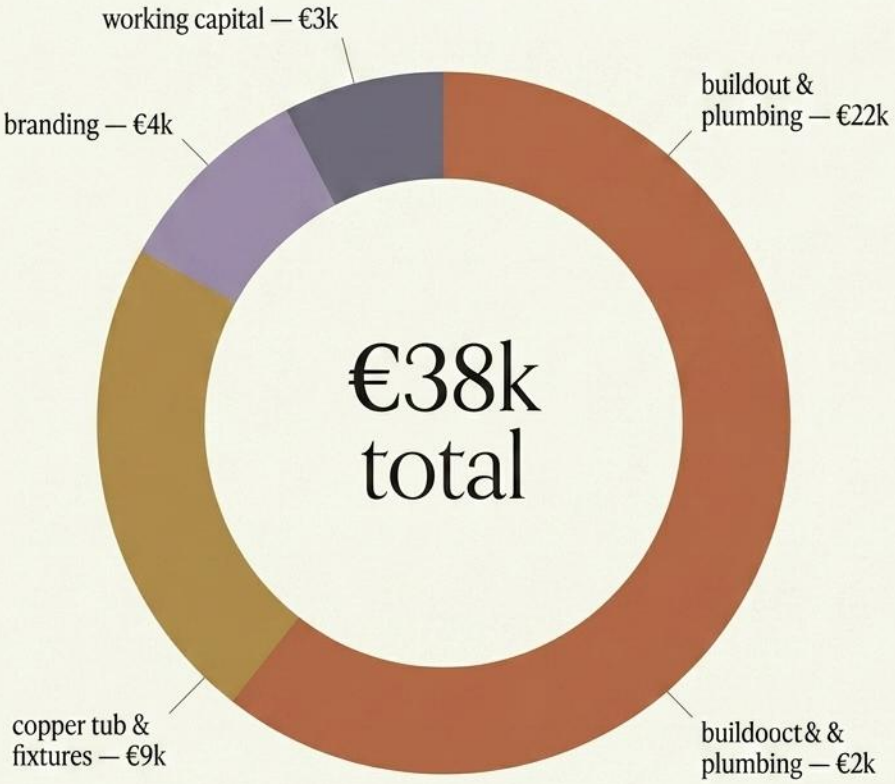

one-time investment, Monti vault fit-out

plumbing dominates — Roman water permits

TIMELINE

10-week launch · plumbing drives pace

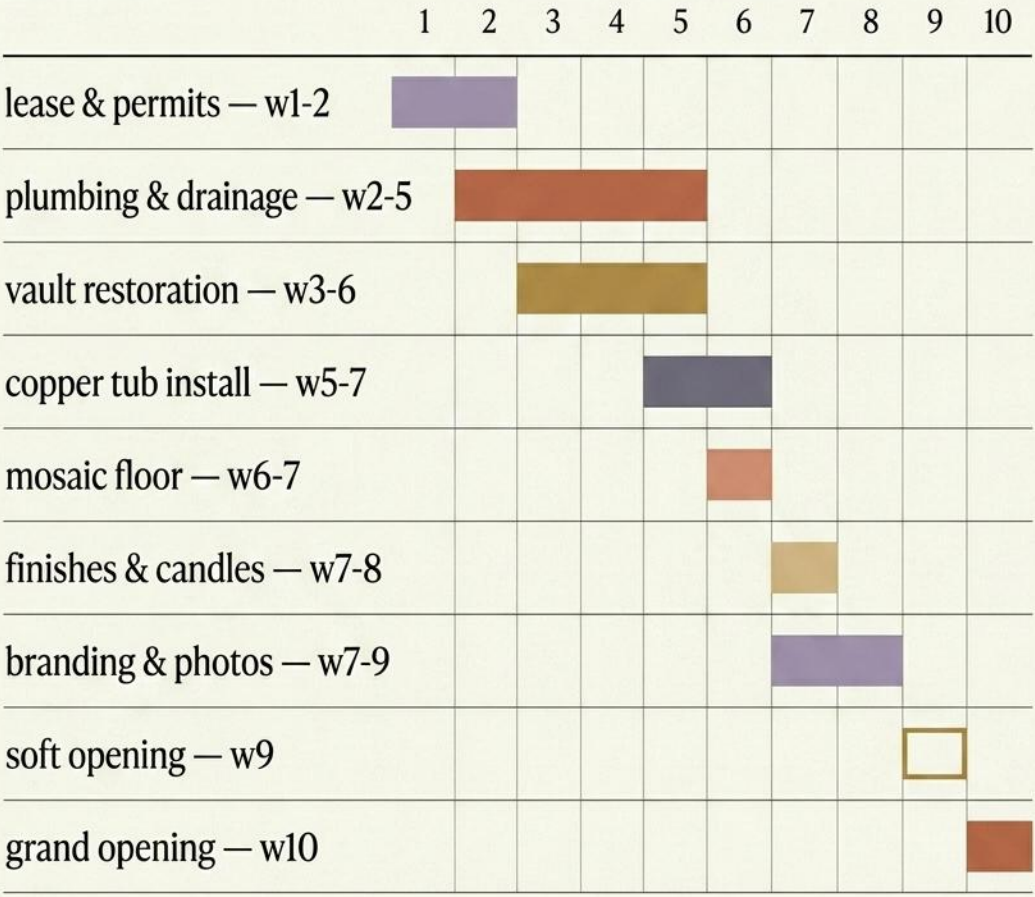

critical path: plumbing permits

TEAM

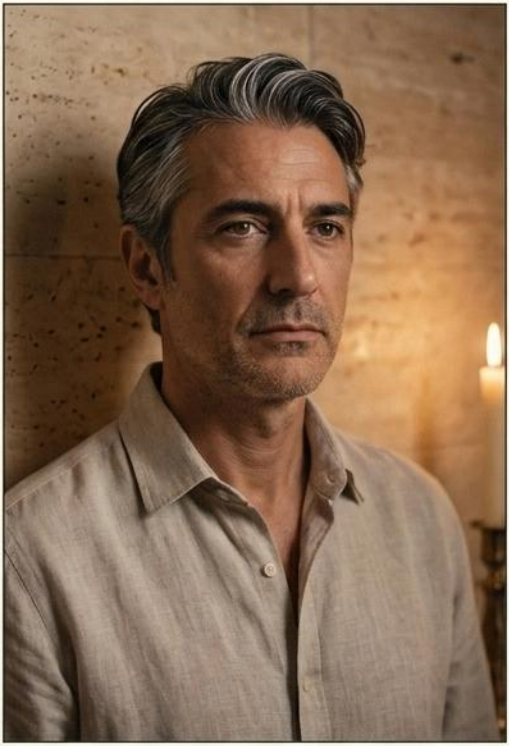

Marco — Owner / Custodian of the vault.

Chiara — Ritual attendant / Tea steward.

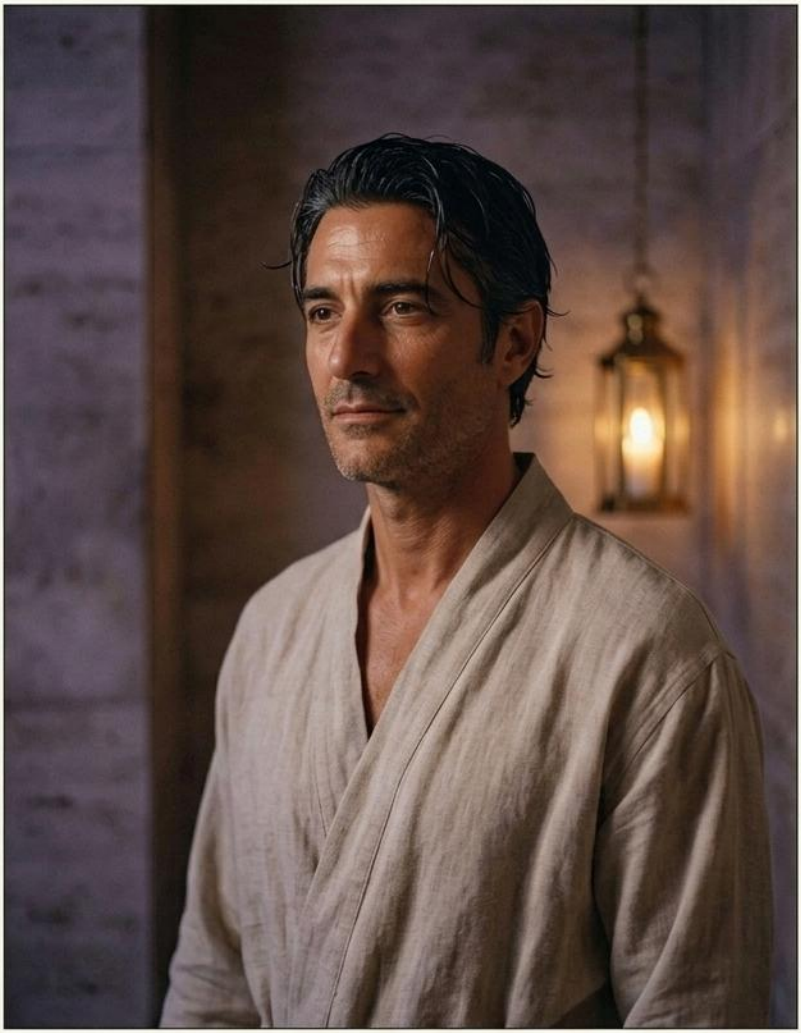

Out to Monti, slower than you came in.

PERSONAS

Sofia & Luca, Roma

anniversary · quiet, close, ancient

Giulia, Milano

48 hrs in Roma · needs stillness, not a gym

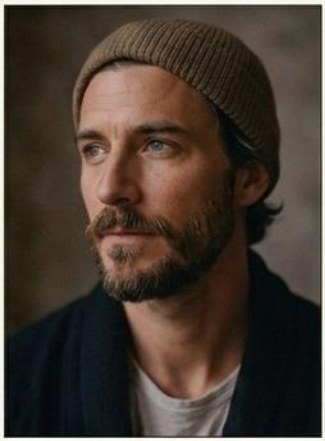

Theo, Berliner expat

lives in Trastevere · monthly reset ritual

CHANNELS

INSTAGRAM

slow-reel content · Monti mood · DM booking

HOTEL CONCIERGE

partnerships with 20 boutique Monti hotels · commission 15%

GOOGLE MAPS

curated reviews · local SEO Monti spa

TRAVEL PRESS

Kinfolk, Condé Nast Traveller, Cereal · earned media

01

Water permits

Roma ACEA licensing slow — start permits w1, use certified plumber, build 2-week buffer in timeline.

02

Energy costs

heating a 38°C tub daily is costly — insulate vault, schedule soaks in blocks, use heat-retaining copper liner, partner with green-energy provider.

03

Seasonality

winter peaks, August dips — offer ‘summer paired soak’ at 34°C, pivot marketing to expats in August, close for 2 weeks mid-August.

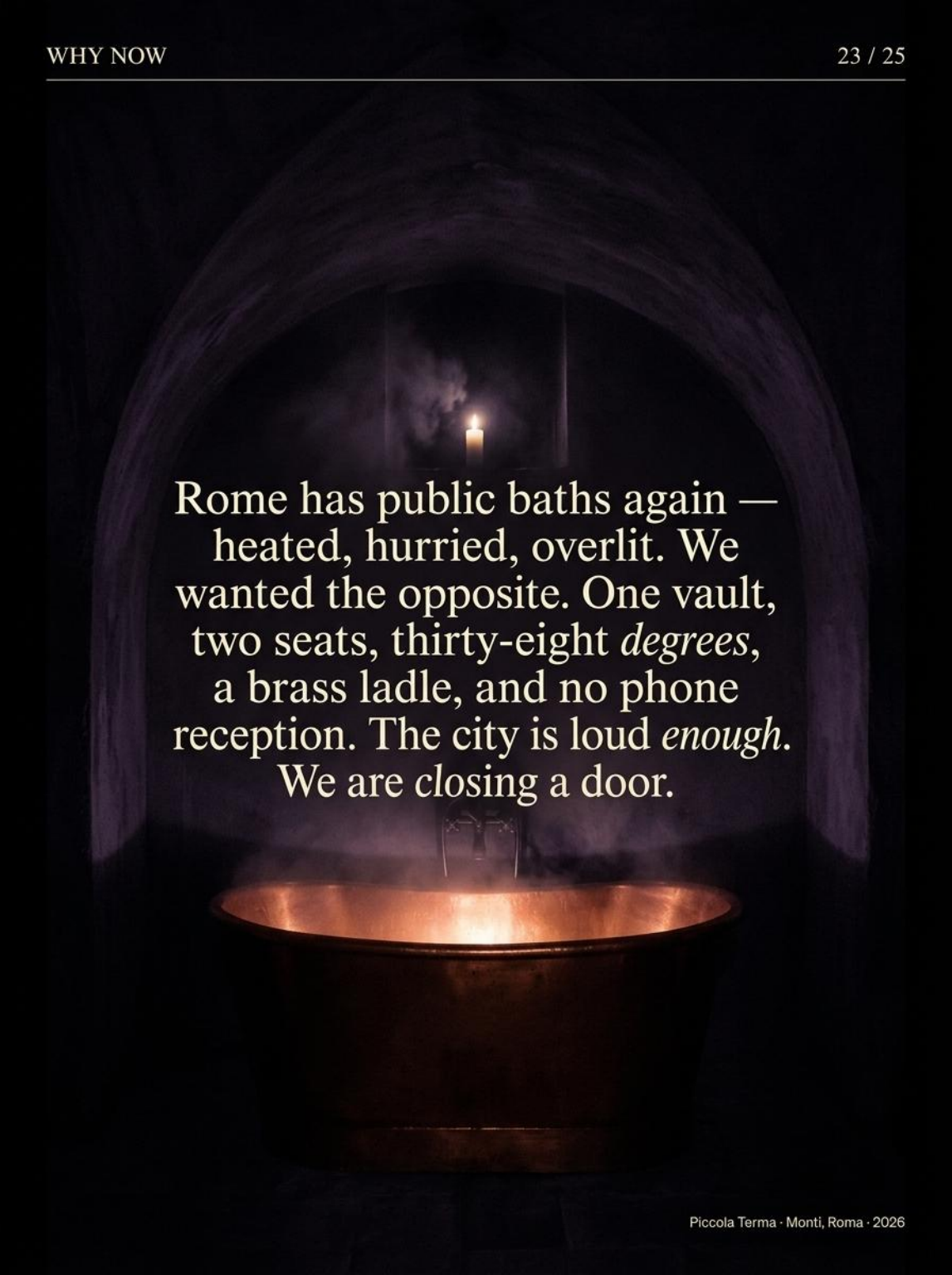

Rome has public baths again — heated, hurried, overlit. We wanted the opposite. One vault, two seats, thirty-eight *degrees*, a brass ladle, and no phone reception. The city is loud *enough*. We are closing a door.

Piccola Terma · Monti, Roma · 2026

THE PACKAGE

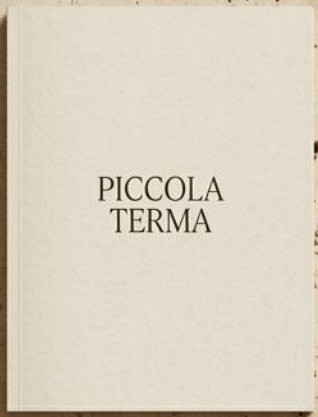

Brandbook booklet

P&L spreadsheet

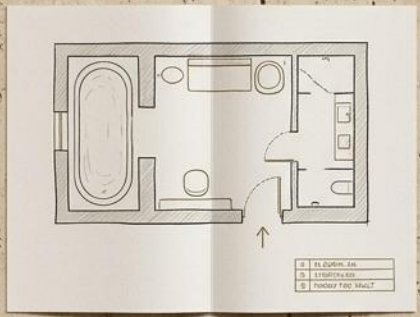

Floorplan drawing

Equipment list

Launch plan

Opening checklist

Everything you need to open the door.

Two ways to own this concept. One keeps it on the market. One removes it forever.

Basic — €49

Full 25-page brandbook, floorplan, suppliers, P&L, 8-week plan. Includes the SVITA AI consultant — pre-loaded with this concept. Non-exclusive.

Exclusive — €149

Everything in Basic — plus we retire the concept from the catalogue. Nobody else can buy it again. Only you own it.