MAKER 10

Copenhagen craft makerspace / 10 seats / 42 m²

a brandbook by micro.svita.ai

WHAT IT IS

MAKER 10 is a ten-seat craft makerspace in Copenhagen's Nørrebro district. Forty-two square metres of blonde pine and iron, dedicated to four slow crafts: leather, wood, ceramics, bookbinding. Evening classes and open memberships. A quiet reaction to screens.

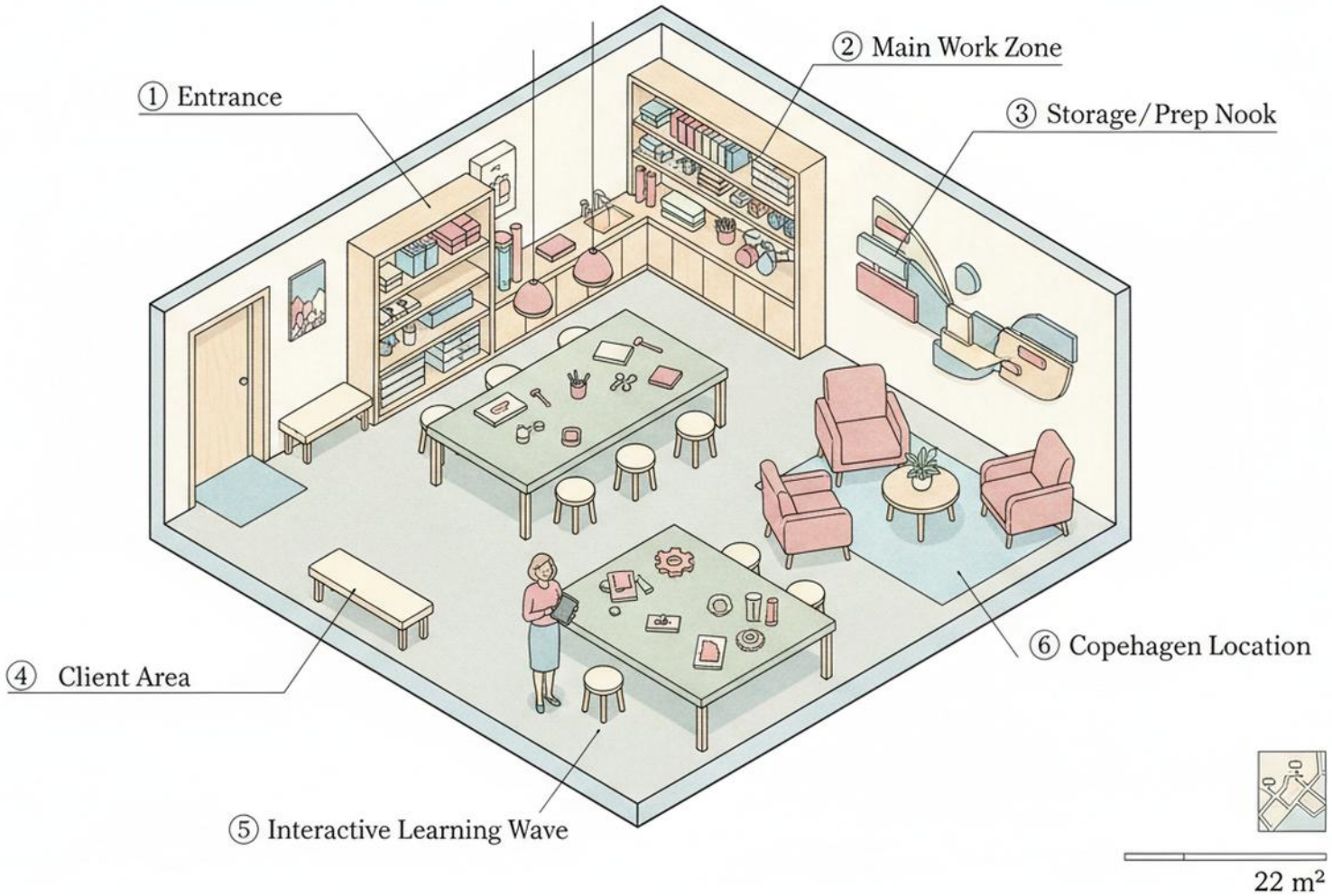
① Entrance
② Main Work Zone
③ Storage/Prep Nook
④ Client Area
⑤ Interactive Learning Wave
⑥ Copehagen Location
22 m²

THE FACADE

ARRIVAL

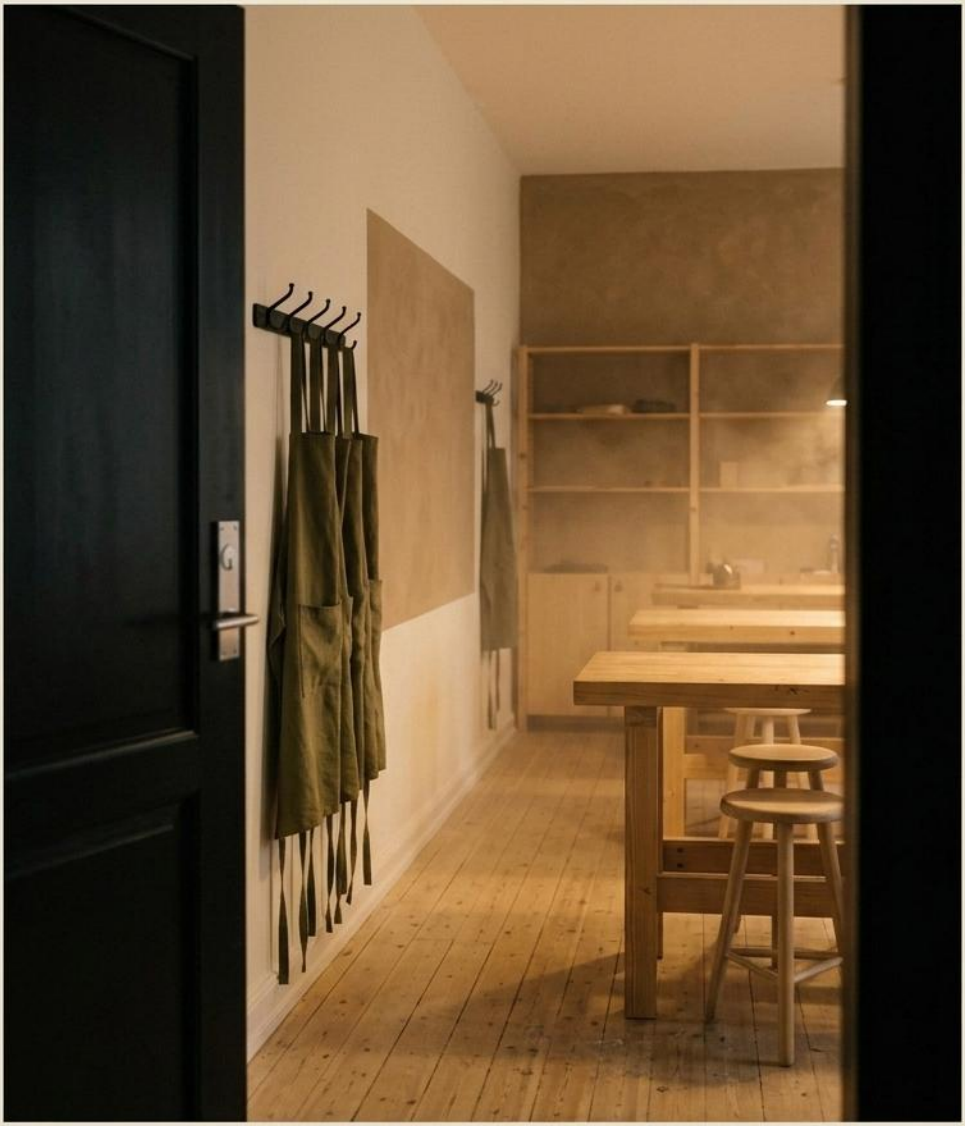

INTERIOR

MATERIALS

blonde pine · bench surfaces
black iron · hardware
waxed cotton · aprons
blonde pine · bnch surfaces
waxed cotton · aprons
vegetable leather · student stock
kraft paper · packaging
beeswax · finishing
linen thread · stitching

THE RITUAL

Three-hour sessions. Ten students.
One master. Phones off at the door.

THE CRAFTS

Four crafts. One season at a time.

EQUIPMENT

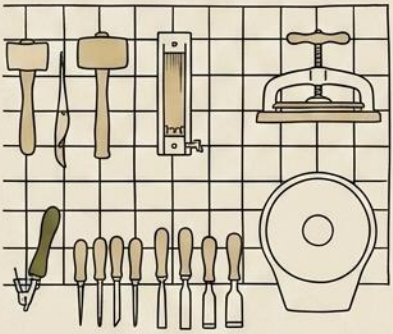

Blonde pine workbenches (4)	€3,200
Stitching ponies (10)	€900
Awls, chisels, mallets set	€850
Potter's wheel	€1,400
Small electric kiln	€2,600
Book press	€1,100
Tool wall fittings	€600
Brass pendant lamps (8)	€1,200
Iron stools (10)	€1,050
Tea counter + kettle	€450
Storage shelving	€1,250
Apron + signage set	€350
Leather/ceramics starter stock	€1,800
Misc. hardware	€1,650
TOTAL	**≈ €18,400**

THE MENU

EVENING CLASS	WEEKEND INTENSIVE	MEMBERSHIP
€55	€120	€180
3 hours	6 hours	monthly · unlimited
beginner-friendly · one craft per evening	deeper skill · one take-home object	open access to bench + tools

tea & biscuits included · beginner to advanced · no screens

TAKE HOME

leather wallet · €48
blank notebook · €32
MAKER 10
wooden spoon · €28
linen apron · €55

SIGNAGE

IDENTITY

EVENING CLASS
· MAKER 10
EVENING CLASS
· MAKER 10
MEMBER N°01
MAKER 10
Sigrid Holm
Bookbinder
MON
TUE
WED
THU
FRI

UNIT ECONOMICS

€18,400 start-up

4 classes/week × 10 seats

break-even · month 9

At full enrolment the makerspace runs four evening classes and one weekend intensive rize per week. At €55 average yield and a 50% contribution margin after materials, tea, and master fees, monthly rent of €2,200 is covered by week three. Net year-one income settles near €42,000 before tax.

CAPEX

Blonde pine workbenches (4) —	€3,200
Stitching ponies (10) —	€900
Awls, chisels, mallets —	€850
Potter's wheel —	€1,400
Small electric kiln —	€2,600
Book press —	€1,100
Tool wall fittings —	€600
Brass pendant lamps (8) —	€1,200
Iron stools (10) —	€1,050
Tea counter + kettle —	€450
Storage shelving —	€1,250
Apron + signage set —	€350
Leather/ceramics starter stock —	€1,800
Misc. hardware —	€1,650
TOTAL —	€18,400

TIMELINE

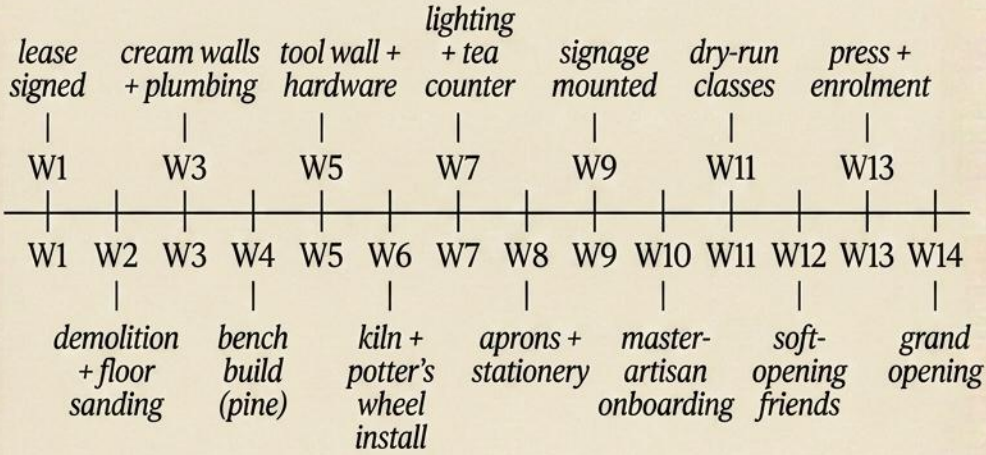
lease signed
cream walls + plumbing
tool wall + hardware
lighting + tea counter
signage mounted
dry-run classes
press + enrolment
W1
W3
W5
W7
W9
W11
W13
W1 W2 W3 W4 W5 W6 W7 W8 W9 W10 W11 W12 W13 W14
demolition + floor sanding
bench build (pine)
kiln + potter's wheel install
aprons + stationery
master-artisan onboarding
soft-opening friends
grand opening

THE TEAM

Sigrid Holm · founder · bookbinder · 39 · with two rotating master artisans

AFTER

Three hours later, a quiet new object in hand.

WHO IT'S FOR

FREJA · 29
UX designer

"My hands spend all day on a trackpad. I came to remember they can do other things."

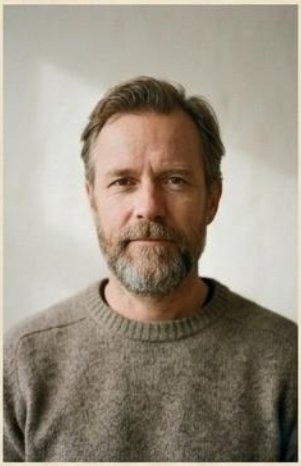

JONAS · 48
teacher

"I want to make one good wooden spoon this winter. That's all."

SAGA · 34
lawyer

"No screen, no deadline, no small talk. no small talk. Just leather and thread."

HOW THEY FIND YOU

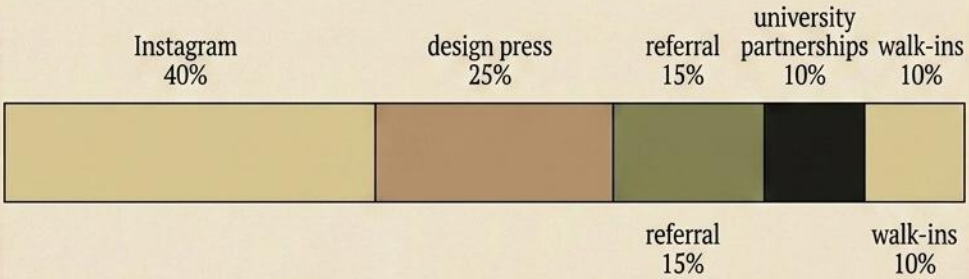

“We don’t advertise. We publish the slowest possible feed — one photo per class, never a reel.”

WHAT CAN GO WRONG

MASTER ARTISAN AVAILABILITY

Only a handful of senior bookbinders and potters in Copenhagen. A single cancellation folds a week.

mitigation: two rotating artisans under retainer.

WINTER ENROLMENT DIP

Danish January and February halve walk-ins. Deep-winter memberships must pre-fund March.

mitigation: bundled winter membership + hygge evenings.

KILN NOISE COMPLAINTS

Small electric kiln in a residential street. Neighbours notice ventilation and fan noise.

mitigation: acoustic baffling + firing only after 10am.

WHY NOW

craft enrolment · +38% EU 2024
Gen-Z + millennials are returning to hands
screens created the market

WHAT YOU GET

floorplan · 42 m²
supplier list
lesson protocols
brand kit
point-of-sale setup
90-day playbook
hiring guide

Two ways to own this concept. One keeps it on the market. One removes it forever.

Basic — €49

Full 25-page brandbook, floorplan, suppliers, P&L, 8-week plan. Includes the SVITA AI consultant — pre-loaded with this concept. Non-exclusive.

Exclusive — €149

Everything in Basic — plus we retire the concept from the catalogue. Nobody else can buy it again. Only you own it.