ARCHIV 90

ninety Y2K pieces ·curated ·Kreuzberg

Berlin ·32 m² ·8 weeks
berlin ·SVITA micro-concept

“Ninety pieces. Each one chosen. Nothing on hangers by accident.”

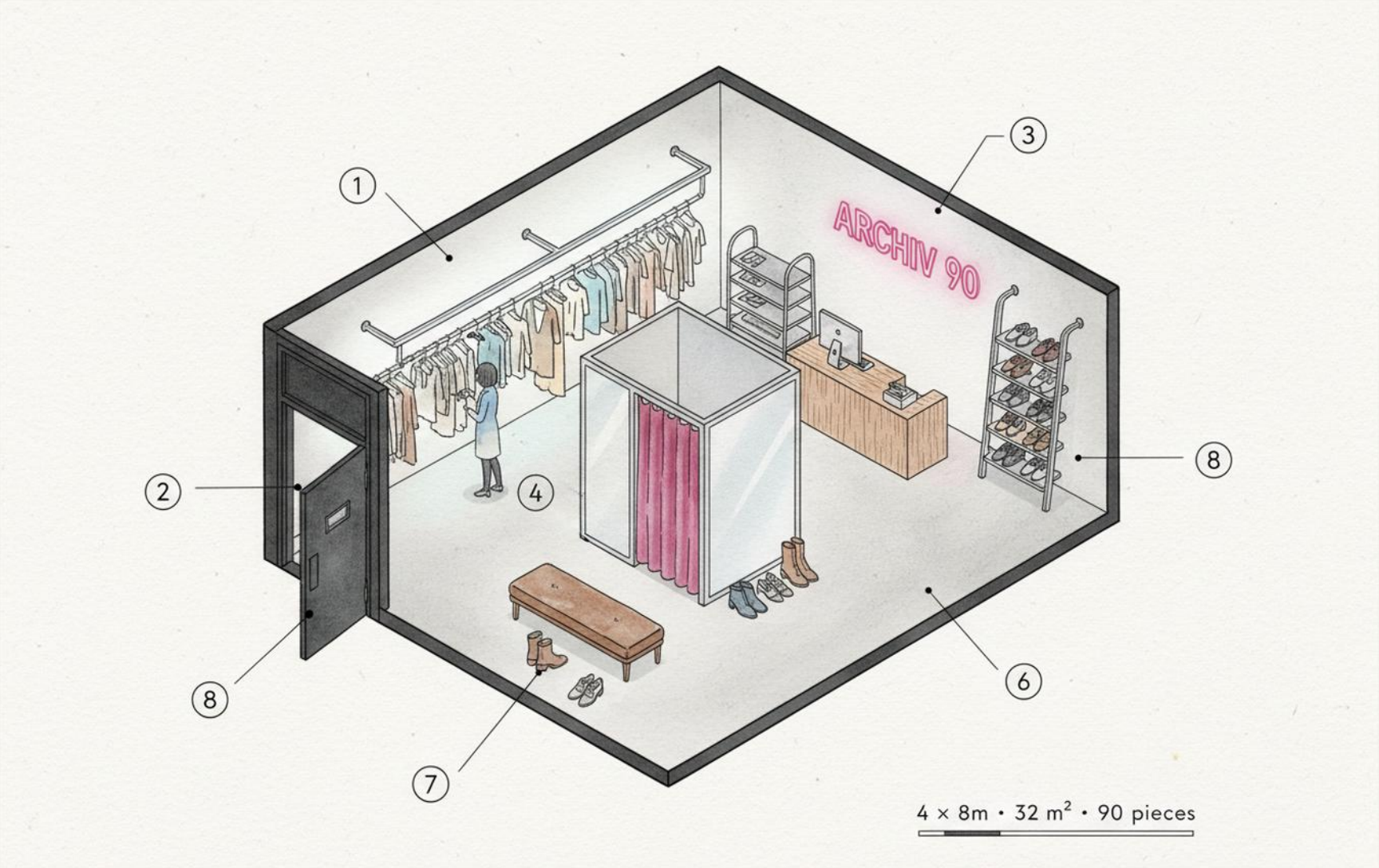
1
2
3
4
6
7
8
8
ARCHIV 90
4 × 8m · 32 m² · 90 pieces

ARCHIV 90

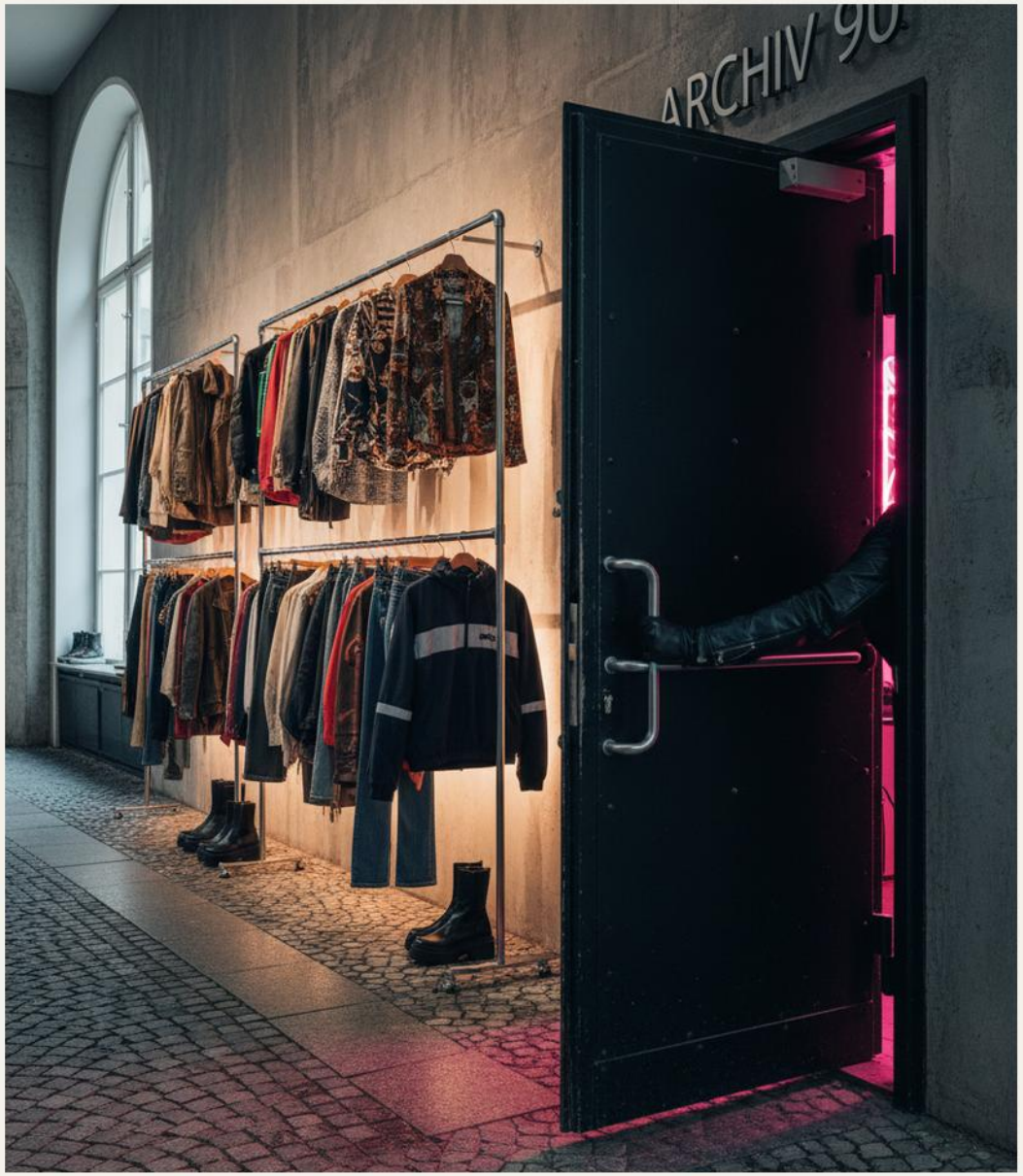
ARCHIV 90

Y2K
KICKS &
THREADS

chrome ·brushed

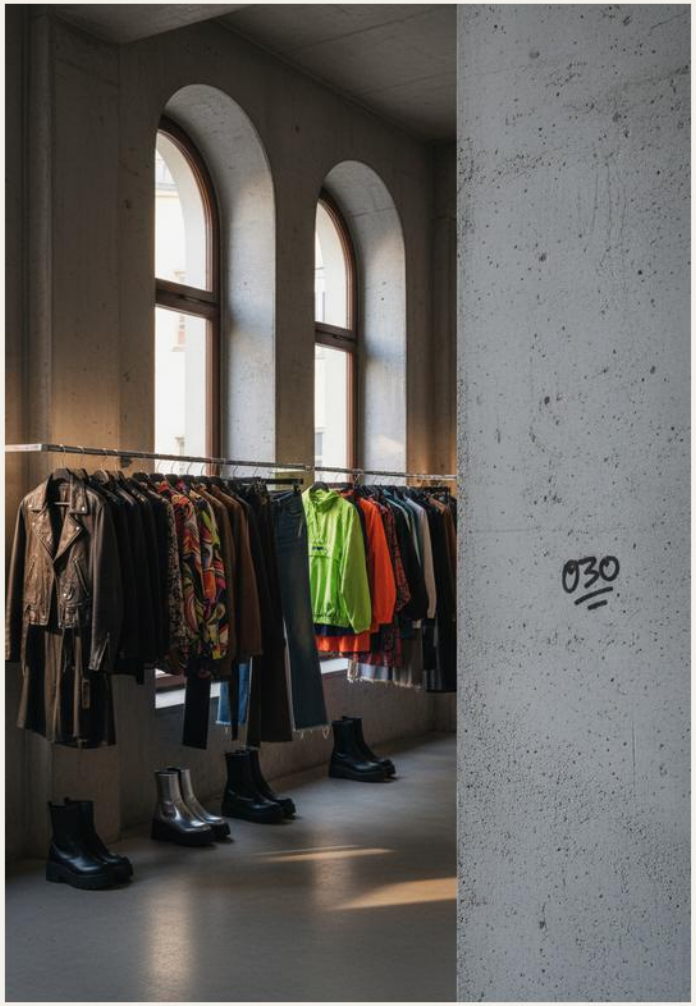

concrete ·polished

fuchsia neon ·glass tube

MOSCHINO

Moschino Diesel Tommy Versace Prada Nadja pick

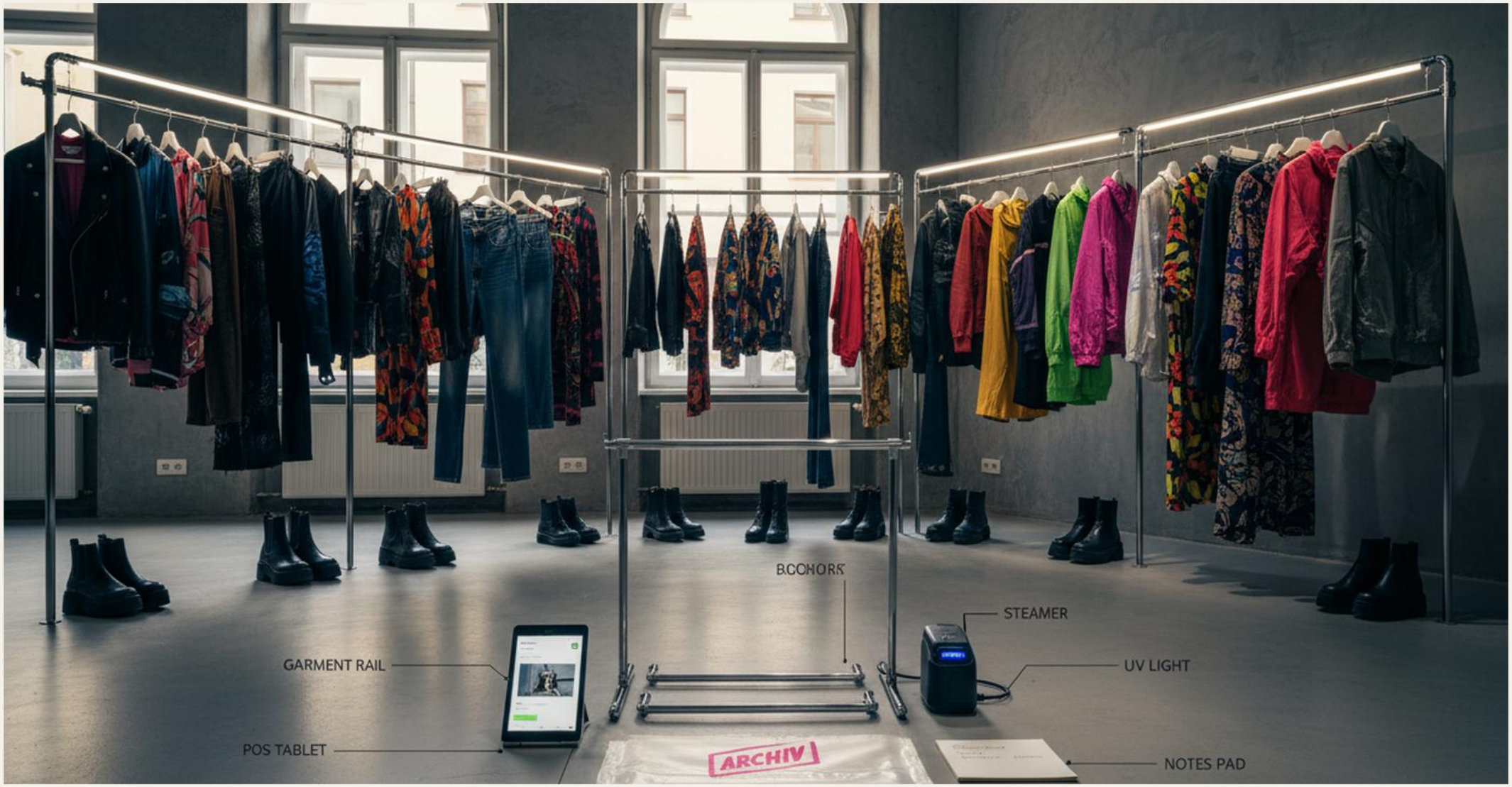

rails steamer UV light POS tablet bag roll

Tier 1 · everyday pick
€35-85

Tier 2 · curator pick
€120-240

Tier 3 · signed-era piece
€280-480

Curator consultation · 1h
€80

Y2K styling session · 3h
€180

Subscription · 1 piece/month
€45 + piece

prices indicative ·set by each studio at launch

ARCHIV
90
ARCHIV 90
90
ARCHIV 90

fuchsia neon sign
900 × 300mm ·hand-bent glass

black steel door-plate
A3 ·engraved Canela serif

curator-note cards
70 × 100mm ·letterpress matte black

ARCHIV 90

ninety Y2K pieces ·curated ·Kreuzberg

NOIR · #0F1115

CONCRETE · #B9B5AE

FUCHSIA · #C02A6E

ninety pieces. one curator.

system ·Canela Deck / Söhne Buch

CHROME · #CBCCCF

chrome **neon** **tag**

rent · 32 m² Kreuzberg	*€1,900 / month*
stock acquisition · vintage	*€3,800 / month*
staff · owner + 1 FTE	*€3,100 / month*
utilities + POS + insurance	*€380 / month*
marketing · IG + TikTok	*€280 / month*

planning ranges · not a promise of outcome

- **CAPEX · ≈ €14,800**
- **break-even · month 6**
- **margin target · 48%**

chrome garment-rail wall · 8m	*€3,200*
back-lit LED strip + fuchsia neon	*€1,400*
mirrored dressing room · steel	*€1,800*
leather bench + shoe display ladder	*€920*
interior · concrete polish + paint	*€2,600*
till + POS + steaming equipment	*€720*
signage + letterpress + wax-seal kit	*€440*
initial stock · 90 pieces pre-launch	*€3,720*

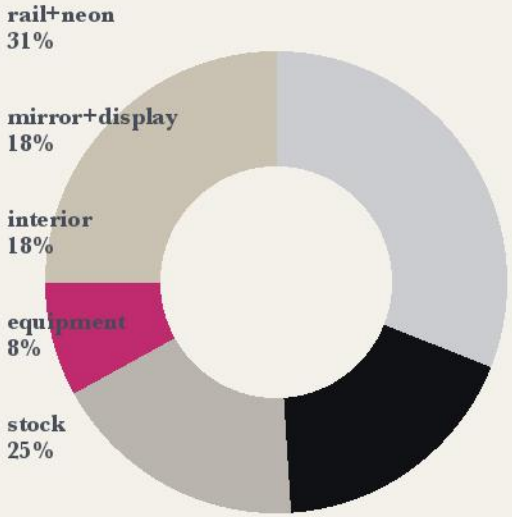

milestones · typical range · depends on permits and weather

Nadja S., 31

Head Curator · Owner

former stylist at 032c magazine, sources from 6 Italy + Japan auction houses.

Jarek K., 26

Archive Assistant

handles intake, steaming, authentication, Shopify listings — arrives 10am.

Mira V., 41

Styling Consultant · Saturdays

runs the €180 Y2K styling sessions, 4 clients per Saturday.

ARCHIV 90

Lena, 24 · fashion student

monthly

subscription member, €45 + piece, follows Nadja's curator-posts religiously.

Marcus, 38 · film director

once-a-season

buys 3-piece Y2K outfit for a music-video styling, €280 average ticket.

Yuko, 30 · Tokyo tourist

pilgrimage

flew to Berlin for ARCHIV 90, leaves with 2 bags and a styling session booking.

Instagram · curator picks

One piece per day posted at 10am — Nadja's note + era + provenance. Lowercase captions.

TikTok · authentication reels

Once a week — how to spot a real Moschino label, 30s reel. Viral among Gen-Z.

Saturday styling sessions

4 × €180 · 3h sessions. Booked 4 weeks ahead.

Private previews · Tuesday

Subscribers see new arrivals 24h before public drop.

vintage stock supply tightens (Y2K trend plateaus)

Nadja's 6-auction-house network + dead-stock factory deals lock prices 12 months ahead; pivot to Archive-00s-early-10s if Y2K fatigues.

counterfeit intake damages reputation

UV-light + steam-tag + label-database check on every piece; one-strike policy with suppliers; public certificate of authenticity per item.

Berlin rent doubles after 18 months

subscription membership (50 members × €45) = €27k annual runway; ARCHIV 90 is portable brand, can move to Leipzig or Dresden with 2-week notice.

Berlin Mauerpark flea-market sells Y2K for €10 and calls it curated. ARCHIV 90 limits itself to 90 pieces monthly, each with a curator-note explaining why it's on the wall. Not vintage. Archive. There's a difference and the girls who dress at Berghain know it.

ninety curated pieces · under one neon

- **Brandbook — 25 pages · logo, typography, colours, tone of voice.**
- **Shop floorplan — architectural layout + axonometric cutaway.**
- **Supplier list — 6 European auction houses + 2 Japan dealers + dead-stock network.**
- **Unit economics — break-even + monthly OpEx template.**
- **8-week plan — from lease to opening drop.**
- **Day-1 opening checklist — printable PDF, 40 tasks.**
- **Authentication playbook — UV + steam + label-database protocol.**

AI-tuned + Exclusive also unlock the in-concept AI consultant for planning questions

included with every plan · Basic, AI-tuned, Exclusive

If Kreuzberg's neon reflection lives in your window, it worked.

Basic — €49

Full 25-page brandbook, floorplan, suppliers, P&L, 8-week plan. Includes the SVITA AI consultant — pre-loaded with this concept. Non-exclusive.

Exclusive — €149

Everything in Basic — plus we retire the concept from the catalogue. Nobody else can buy it again. Only you own it.