

## Bringing in the Sheaves

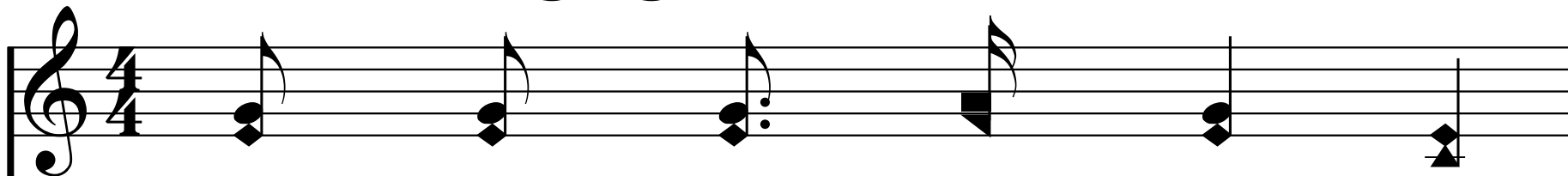

1. Sow - ing in the morn - ing,

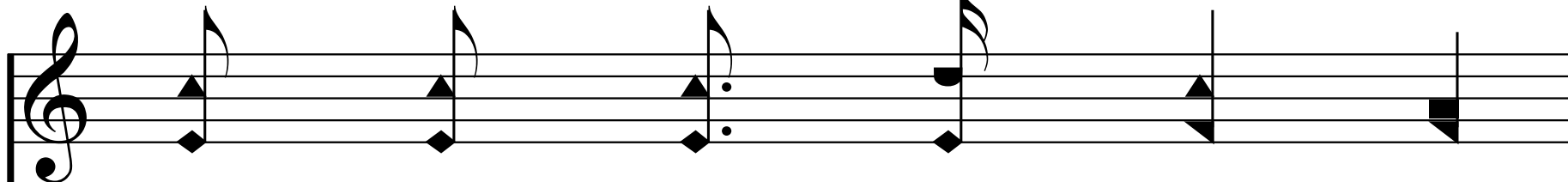
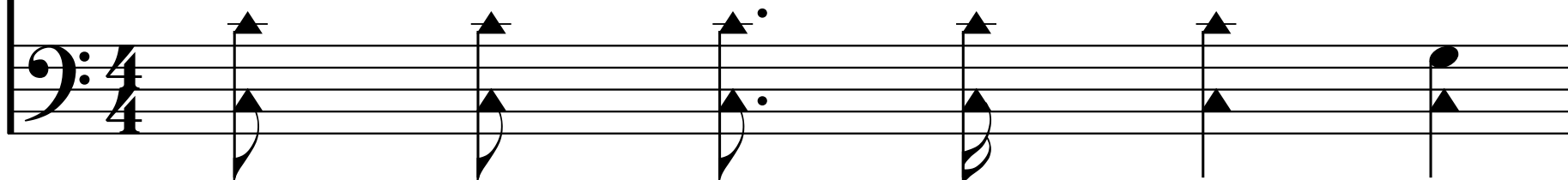

sow - ing seeds of kind - ness,

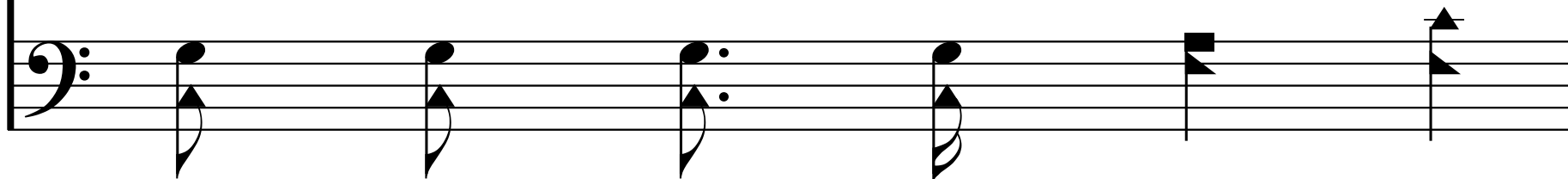

Sow - ing in the noon - tide

and the dew - y eve;

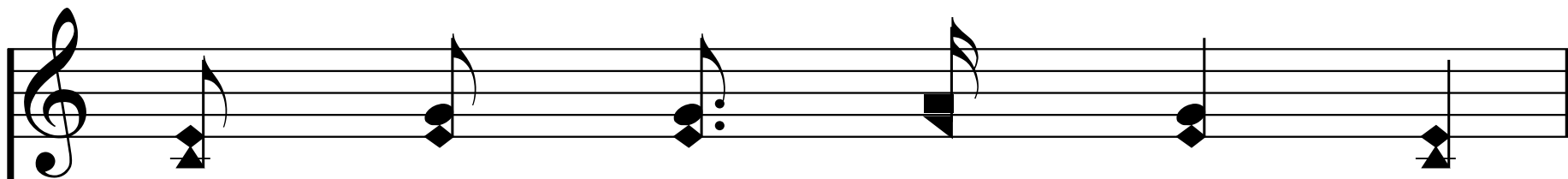

Wait - ing for the har - vest

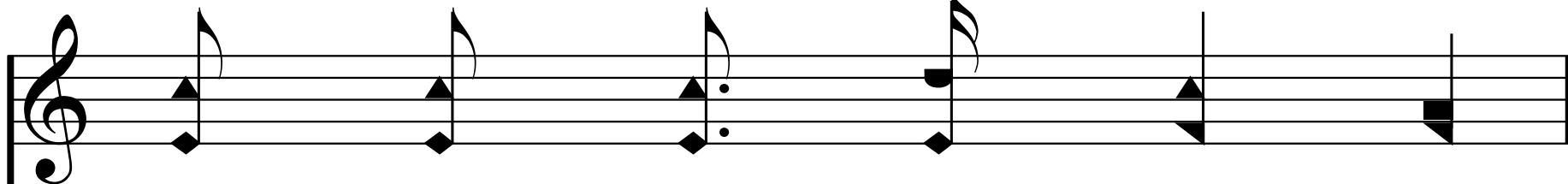
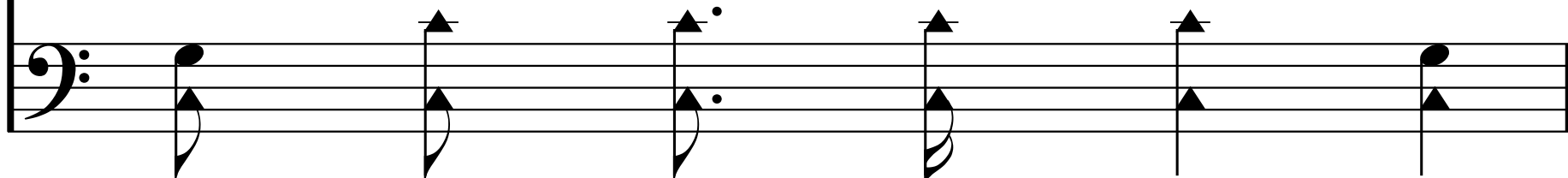

and the time of reap - ing,

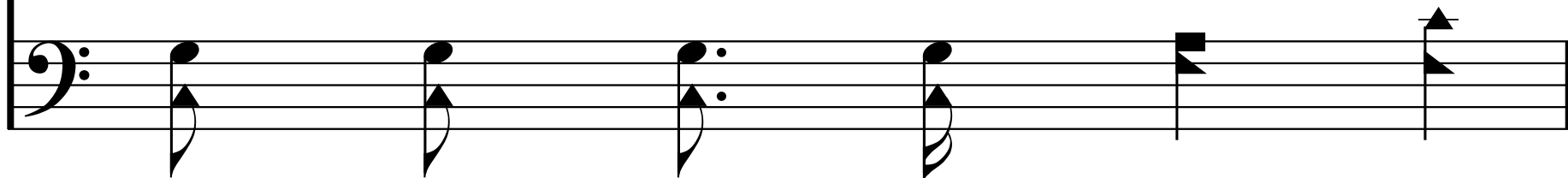

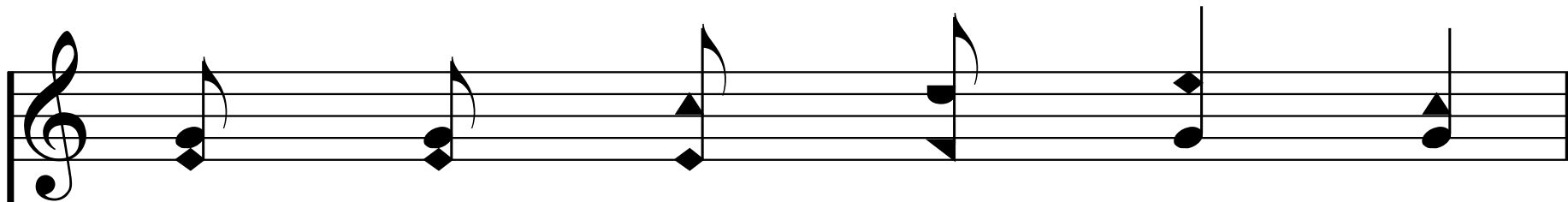

We shall come re - joic - ing,

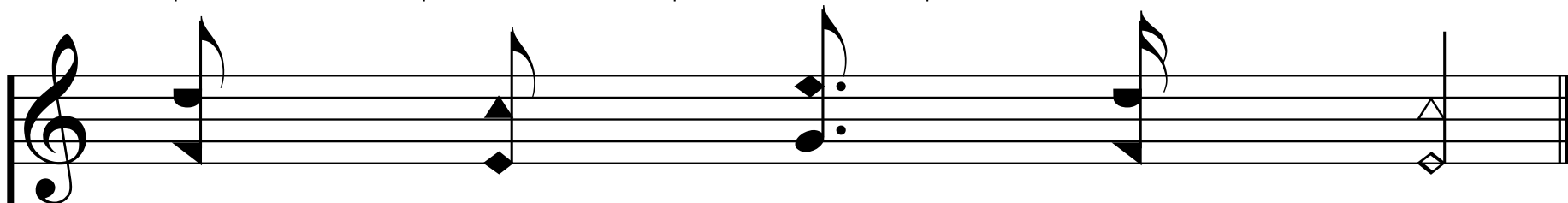
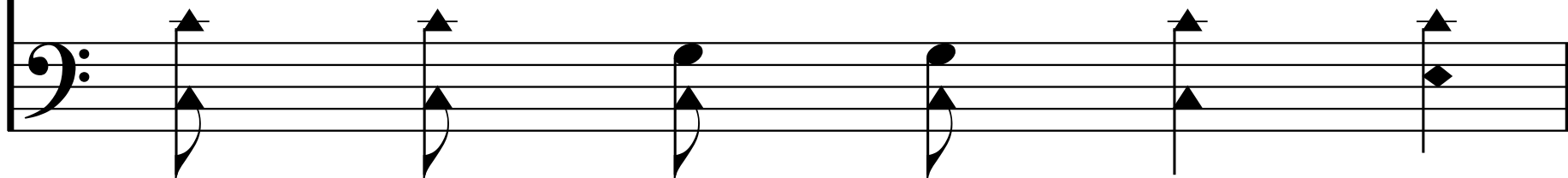

bring - ing in the sheaves.

