SPORTS

Cardinals move OKd; Eastbay chances slide

Page F-1

LIFESTYLE

The message of the mini

Page D-1

LOCAL

Berkeley votes down Palestinian sister city

See below

THE TRIBUNE

Metro Final

GOLDEN GATE FIELDS HANDICAP

Oakland, California | Wednesday, March 16, 1988 | 25 cents

On the theology of female umps

Bible-thumping Astro strikes out

By Terry Link
The Tribune

Houston Astros pitcher Bob Knepper threw a theological curve at women umpires yesterday, declaring that God does not want them in the big leagues.

"This is an occupation women should not be in," Knepper said when asked about Pam Postema, who was behind the plate Monday when the former Giant pitched a 5-0 exhibition game victory over Pittsburgh.

Bob Knepper: No-hitter with the ladies

Pam Postema: Majors' first woman umpire?

"In God's society, woman was created in a role of submission to the husband," Knepper said. "I believe God has ordained there are

See UMPIRE, Back Page

Army attack puts contras on the run

By Doyle McManus
Los Angeles Times

WASHINGTON — The Nicaraguan army launched a major offensive against U.S.-backed rebels yesterday, overrunning the contras' main base in northern Nicaragua and pursuing the rebels across the border into neighboring Honduras, U.S. and contra officials said.

"Based on what we now know, this would appear to be the largest offensive we have seen the Sandinistas undertake," State Department spokesman Charles Redman said, referring to Nicaragua's ruling leftist party.

He said U.S. intelligence officials estimated that 6,000 Nicaraguan troops backed by Soviet-supplied helicopters had moved into the Bocay River valley, the contras' main foothold in northern Nicaragua.

"We are in a critical situation," a contra spokesman, Marta Sacasa, said in a telephone

See CONTRAS, Back Page

It's Bush and Simon in Illinois races

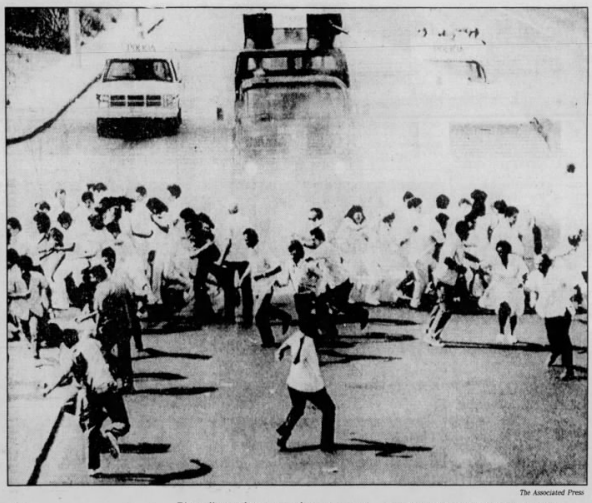

The Associated Press

Panama protests

Riot police used tear gas and water cannons yesterday to break up a demonstration by health workers outside a hospital in Panama City. Strikes and demonstrations against Gen. Manuel Antonio Noriega broke out when 130,000 public workers learned that the cash-squeezed government could not meet its $33 million payroll. See story, Page A-4.

Jackson is second; Dole refuses to quit

The Associated Press

CHICAGO — Paul Simon defeated Jesse Jackson in the Illinois primary yesterday to win the battle of Democratic favorite sons and keep his presidential candidacy alive. George Bush won a ringing victory, too, but Sen. Bob Dole vowed "we're staying in" the Republican race.

Among the Democrats, Michael Dukakis was a distant third — trailing Simon by a margin of more than 2-1 — with Sen. Albert Gore Jr. and Rep. Richard Gephardt far behind. The also-rans looked ahead to the March 26 Michigan Democratic caucuses — the next big contest — where Dukakis noted "there are no favorite sons."

With 81 percent of the precincts reporting, Simon was gaining 42 percent of the Democratic vote to 33 percent for Jackson and 17 percent for Dukakis in a primary that muddled the already confused contest for the nomination.

Bush was winning 55 percent of the GOP vote, to 36 percent for Dole. The vice president exulted, "Who says nice guys finish last," as he tacked one more pri-

See ILLINOIS, Page A-2

ILLINOIS RESULTS

Name	Vote	Del.
REPUBLICAN PRIMARY		
Bush	54%	64
Dole	36%	18
Robertson	7%	0
Others	3%	0
Name	**Vote**	**Del.**
DEMOCRATIC PRIMARY		
Dukakis	17%	0
Gephardt	2%	0
Gore	5%	0
Jackson	32%	37
Simon	42%	136
Others	1%	0

Source: The Associated Press

Unofficial totals with 86 percent of precincts reporting.

How to revitalize inner-city schools

By Lynn Kidder
The Tribune

A landmark report released yesterday warns that the educational reform movement has ignored the plight of urban children who continue to receive substandard schooling.

In the report, The Carnegie Foundation for the Advancement of Teaching urges a massive infusion of federal funds to revive ailing inner-city schools that serve the nation's neediest youngsters. The report does not mention a specific price tag for reforms.

"What we offer in this report are not easy answers. Still, we are persuaded that students in our large cities can succeed if the nation's response is as urgent as the problem," concludes the report titled "An Imperiled Generation — Saving Urban Schools."

Carnegie representatives visited schools in six cities as part of their study: Los Angeles, Chicago, Cleveland, Houston, New York and New Orleans.

Despite being the most affluent nation in the world, the United States has urban schools that are little more than "human storehouses," said the report.

One of three urban students do not complete high school. In big-city schools, morale is low, buildings tend to be rundown and unwieldy regulations cripple leadership, the report said.

A key recommendation calls for the federal government to become a partner in education by creating a far-reaching National Urban Schools Program.

This would offer Head Start to

See SCHOOLS, Page A-2

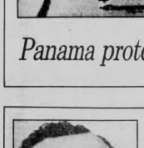

United Press International

Black archbishop

Bishop Eugene Antonio Marino yesterday was named archbishop of the Roman Catholic Archdiocese of Atlanta by Pope John Paul II. Marino is the first black to head an archdiocese in the United States. Story, Page A-5.

Berkeley rejects sister-city plan

By Susan Stern
The Tribune

Caught up in an issue bitterly dividing Jews nationwide, the City Council last night rejected a proposal to adopt a Palestinian refugee camp as a sister city as a protest against Israel's use of force in its occupied territories.

The 6-3 vote came after the stormy council meeting was halted for about 25 minutes by a chanting, cursing crowd of 500 people packing the Berkeley Community Theater.

"We are acting like animals!" cried a despairing Rabbi Arnold Levine of Temple Beth El as members of the placard-waving crowd yelled at each other in the aisles.

The disruption began when John Michael Jones, a supporter of homeless activists who recently occupied a University of California-owned house, grabbed the microphone and urged the council to "adopt the homeless, not a sister city!"

Ironically, that suggestion brought applause from those op-

See BERKELEY, Back Page

The 'no-credit' college major

Humanities students find they can't get Citibank cards

By Rebecca Smith
The Tribune

Kennedy Yip, a senior at the University of California at Berkeley, thought it would be a cinch to get a Citibank Mastercard. After all, he got the credit application on campus at a table staffed by a Citibank representative. And he already had a Citibank Visa card whose credit limit recently had been raised from $500 to $800.

Yip was stunned when he got a rejection letter last month telling him his "field of study" had doomed his application.

He is a rhetoric major currently, but was a mathematics major when he got his original card from Citibank about a year ago.

"I have a perfect credit history," says Yip. "I felt they were

See CITIBANK, Back Page

INSIDE

Astrology	C-6	Food	C-1
Bridge	C-6	Funerals	D-10
Business	E-1	Ann Landers	C-7
Classified	D-5	Local	B-1
Classified/Autos	F-7	Bill Mann	D-4
Comics	C-6, C-7	Dave Newhouse	F-1
Commentary	A-9	Brenda Payton	A-9
Crossword	C-6	Cliff Pletschet	E-1
Eastbay Ear	D-1	Television	D-4
Editorials	A-8	Wonderword	D-6
Entertainment	E-5		

Vol. 115-76 ★★★★

SUNNY

Morning clouds along the coast, otherwise sunny. Highs, 50s to 60s.

More weather A-10

STATE
Gas tax hikes, road tolls among 'bold initiatives' to avert gridlock. **A-3**

FOOD
Host of entrepreneurs are cooking up dreams in single Eastbay kitchen. **C-1**

SPORTS
A's Glenn Hubbard was hit in the face and may have a fractured cheekbone. . . . **F-1**