Changes to Trip Lists on iSAMS – Day Trips Only

The Trips tab in Utilities on iSAMS will be **switched off on Monday 27th February**. Please follow the below instructions to produce the same result but using Custom Groups.

1. Go to Pupil Manager and select Custom Group Manager

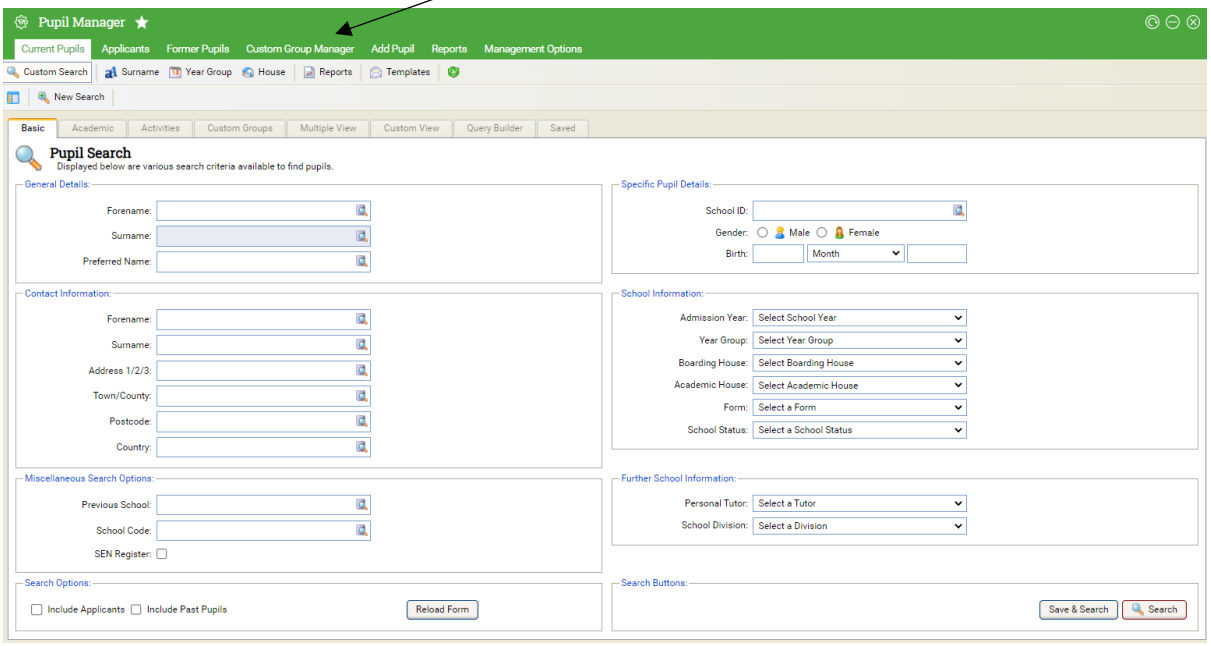

2. Select Create a New Group

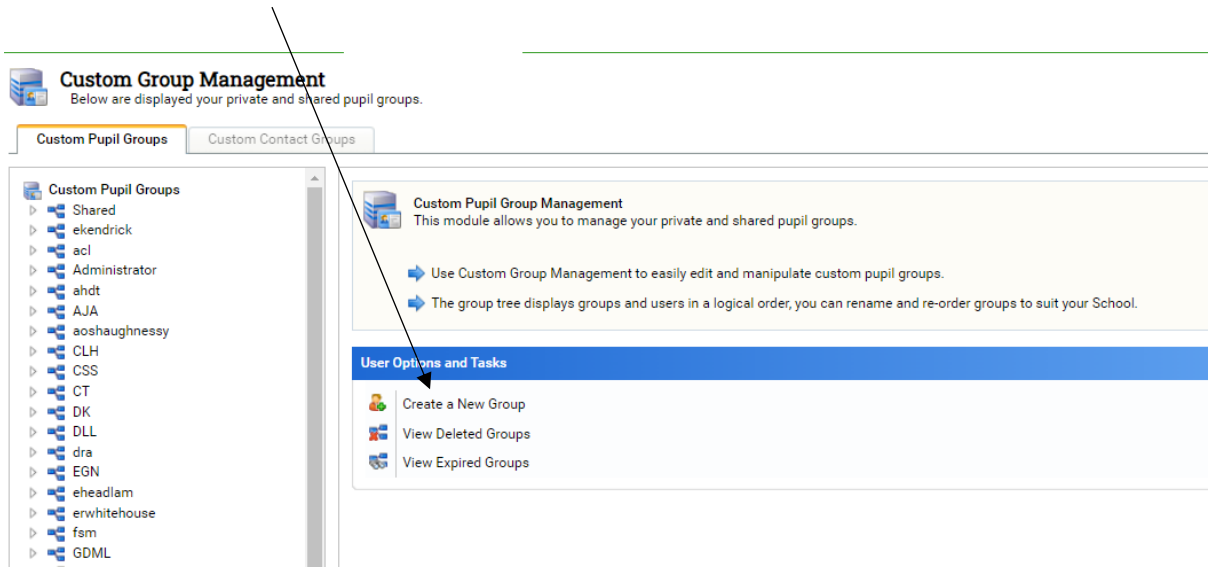

3. Fill in the details of the trip. Please follow the below instructions to ensure clear labelling and expiry of the trip list.

   - **Selection Name** – Trip name followed by the date. For example:

     Museum Trip to Bath – 11/03/23

- **Selection Desc** – Please include the departure and return time. The name of the trip leader with mobile number and other beaks who are also on the trip. For example:

  Dep: 9:00am
  Rtn – 5:00pm
  Leader – JRBS 07816 087804
  Beaks – DTC, BN

- **Selection Category** – Day Trips
- **Shared Selection** - ☑ (This will allow other staff to use your list but not edit it)

- **Expiry Date** – Please enter the date of the day after return. This is so the list of trips is kept current.

Save New Selection

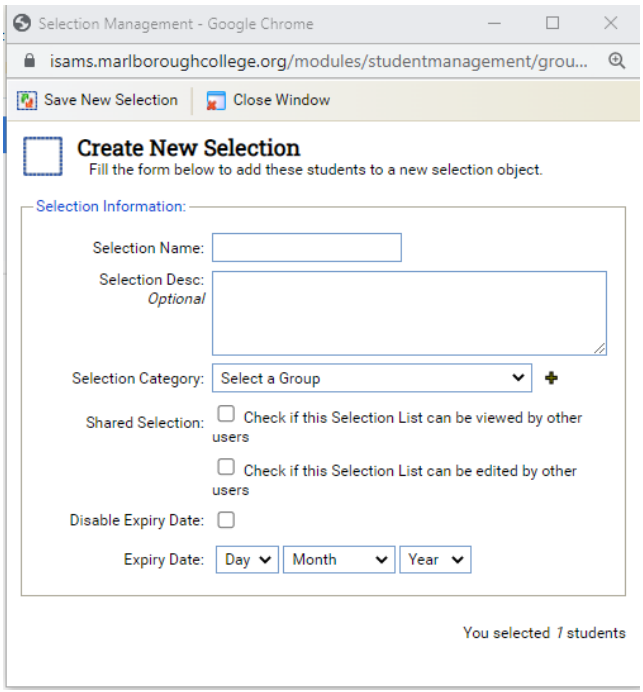

4. Add pupils to the group.

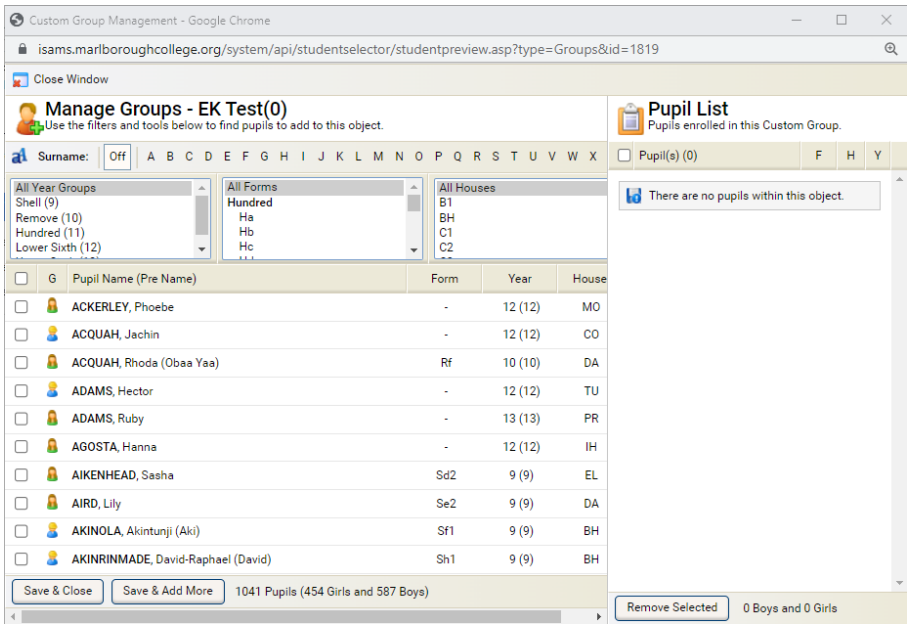

- You can filter by House and year. If you have multiple houses/years to select from press the ctrl key while you click on the houses/years.

- Work though the list of names and select those who you wish to add to the group.

- Once you have your selection, press Save & Close.

5. View/use the group

   Go back to Pupil Manager and select Custom Groups

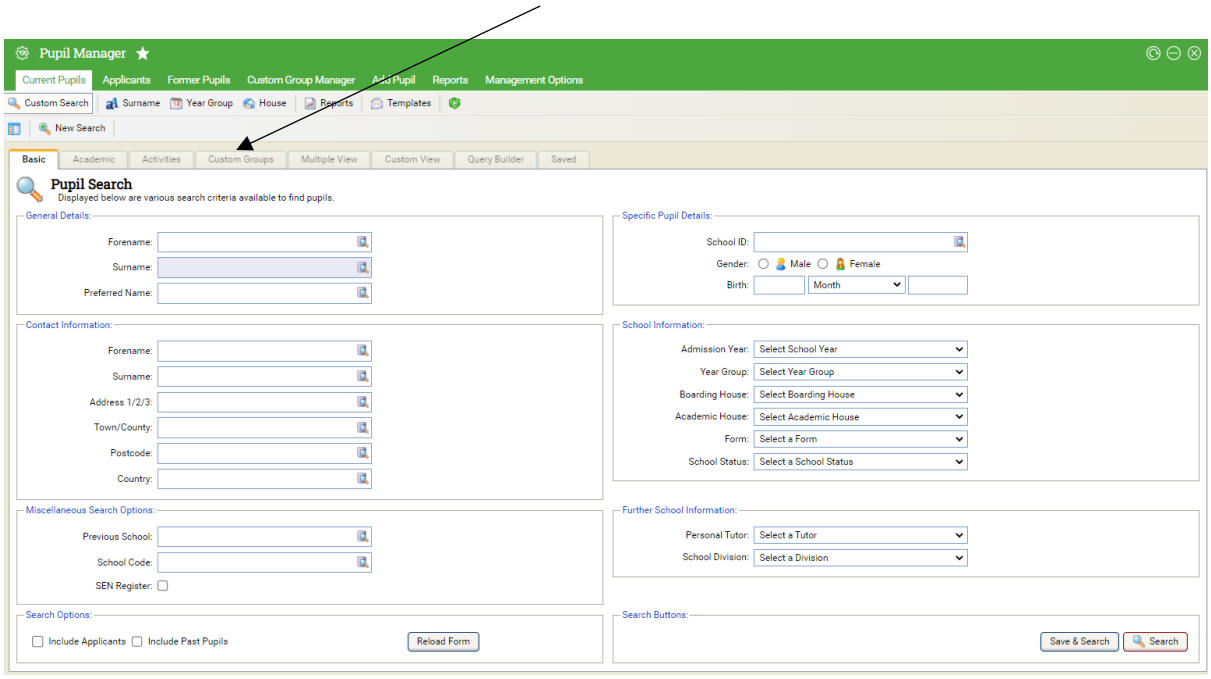

You will see the heading Day Trips and your trip will be listed here.

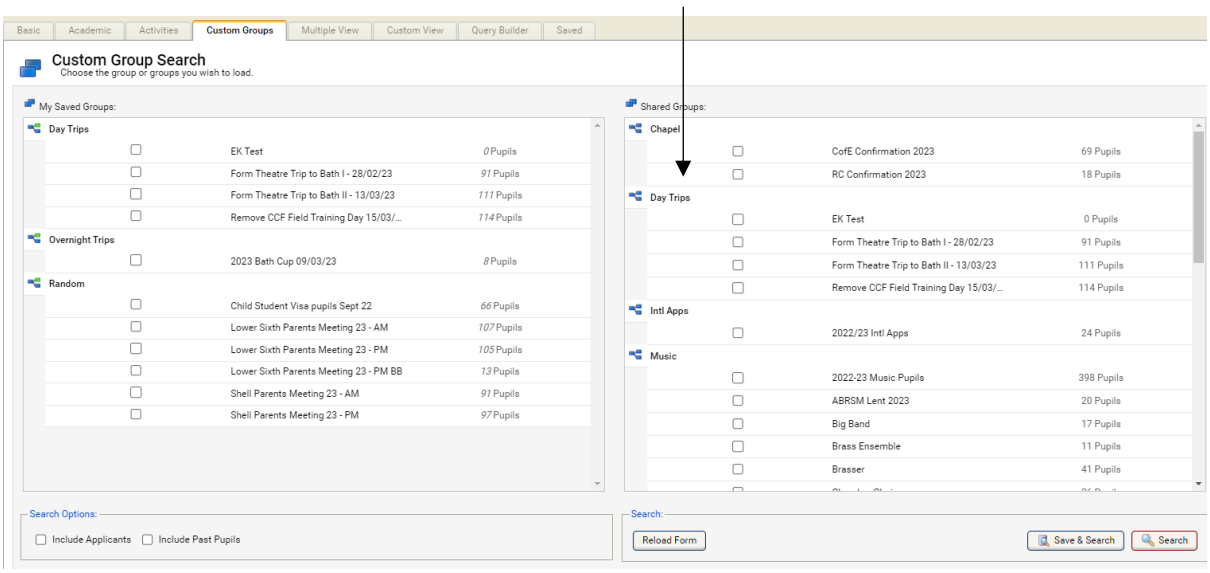

Select your group and press search. You will be presented with a list of those who are going on the trip. From here you can export their details or send email messages to pupils.

6. Hints and tips

Need to see who is running a trip/Dep & Rtn time? Go to Pupil Manager – Custom Group Manager – Shared (list on left hand side) – Active – find the trip by name click on it. The details you need are listed on the top.

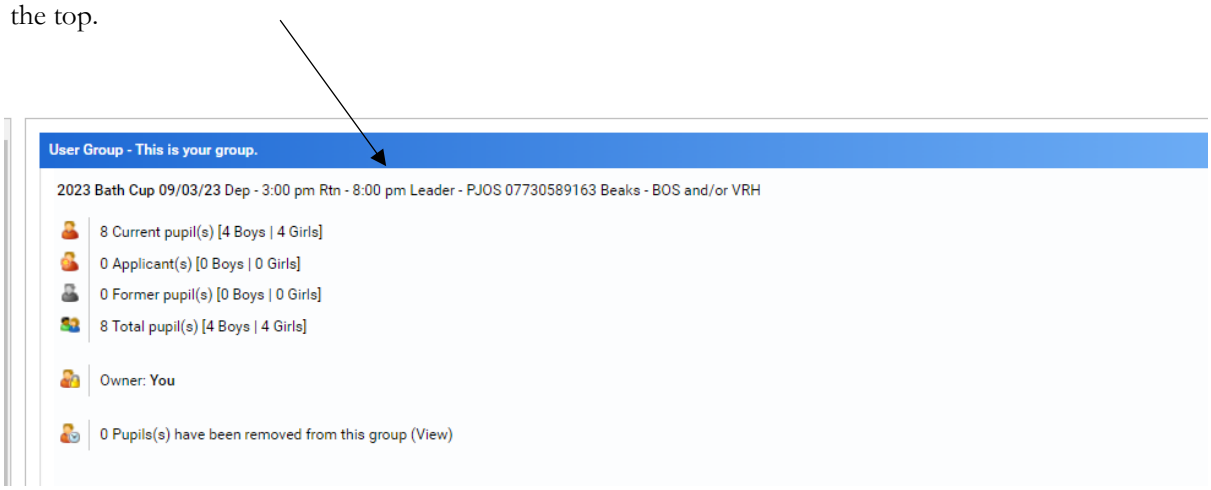

Need to edit the group? Follow the above steps to find the group and select the function here.

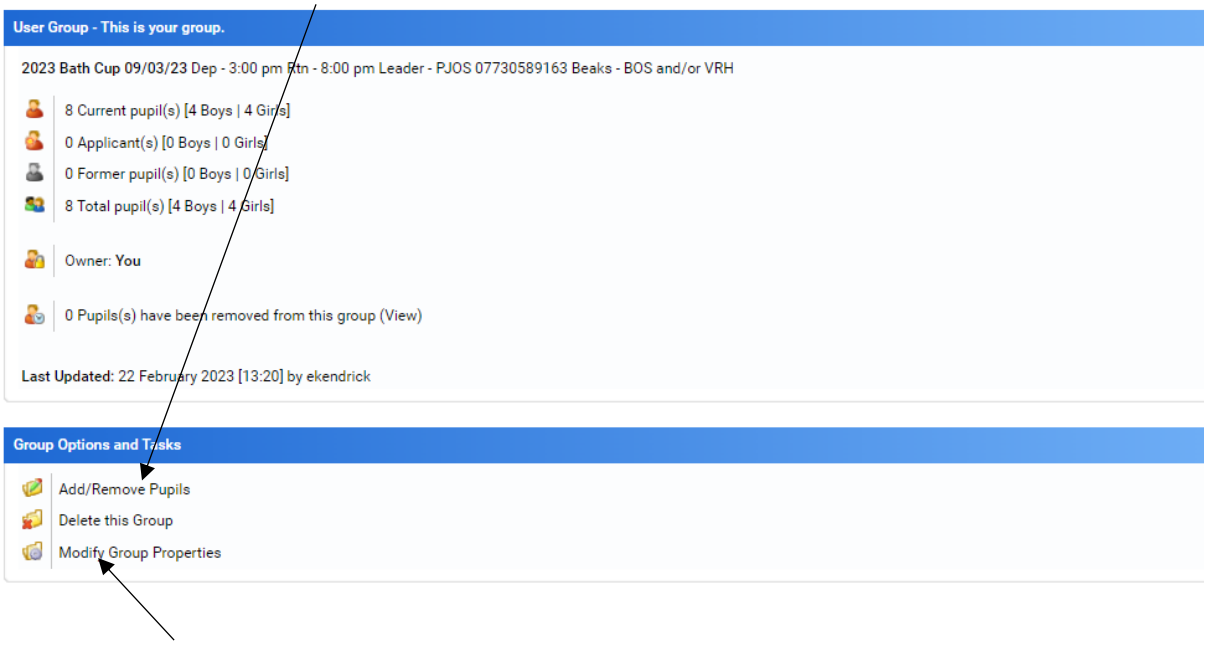

Use this area to edit the trip name and further details.

Should you need iSAMS support/help please contact Ellie Kendrick.